

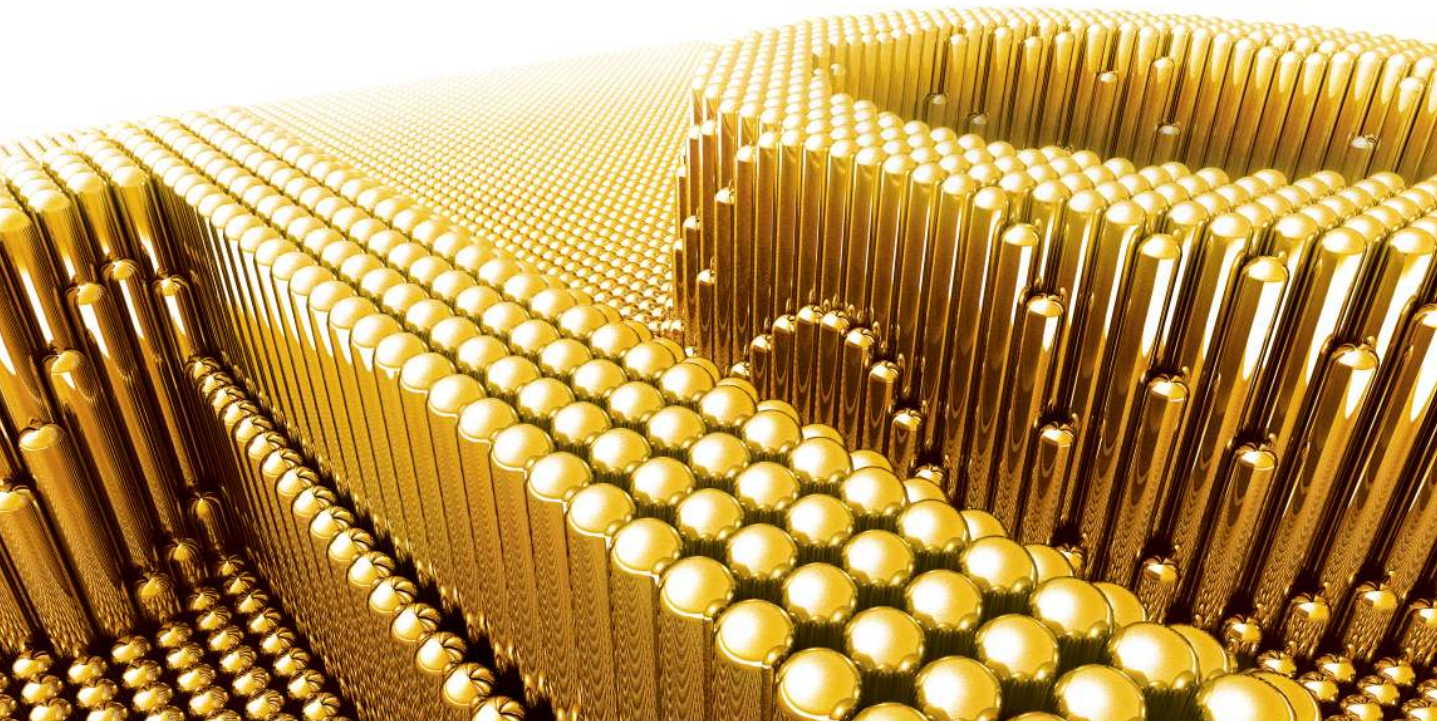

**the Power of Machine Vision**

# HDevelop User's Guide



HDevelop, the interactive development environment of HALCON, Version 10.0.4

All rights reserved. No part of this publication may be reproduced, stored in a retrieval system, or transmitted in any form or by any means, electronic, mechanical, photocopying, recording, or otherwise, without prior written permission of the publisher.

Edition 1	July 1997	
Edition 2	November 1997	
Edition 3	March 1998	(HALCON 5.1)
Edition 4	April 1999	(HALCON 5.2)
Edition 5	October 2000	(HALCON 6.0)
Edition 6	June 2002	(HALCON 6.1)
Edition 6a	December 2002	(HALCON 6.1.1)
Edition 7	December 2003	(HALCON 7.0)
Edition 7a	July 2004	(HALCON 7.0.1)
Edition 8	July 2005	(HALCON 7.1)
Edition 8a	April 2006	(HALCON 7.1.1)
Edition 8b	December 2006	(HALCON 7.1.2)
Edition 9	June 2007	(HALCON 8.0)
Edition 9a	October 2007	(HALCON 8.0.1)
Edition 9b	April 2008	(HALCON 8.0.2)
Edition 10	December 2008	(HALCON 9.0)
Edition 10a	June 2009	(HALCON 9.0.1)
Edition 11	October 2010	(HALCON 10.0)
Edition 11a	April 2011	(HALCON 10.0.1)
Edition 11b	November 2011	(HALCON 10.0.2)

Copyright © 1997-2013 by MVTec Software GmbH, München, Germany



Protected by the following patents: US 7,062,093, US 7,239,929, US 7,751,625, US 7,953,290, US 7,953,291, US 8,260,059, US 8,379,014. Further patents pending.

Microsoft, Windows, Windows XP, Windows Server 2003, Windows Vista, Windows Server 2008, Windows 7, Microsoft .NET, Visual C++, Visual Basic, and ActiveX are either trademarks or registered trademarks of Microsoft Corporation.

Silicon Graphics, SGI, IRIX, and OpenGL are either trademarks or registered trademarks of Silicon Graphics, Inc.

All other nationally and internationally recognized trademarks and tradenames are hereby recognized.

More information about HALCON can be found at: <http://www.halcon.com/>

# About This Manual

This manual is a guide to HDevelop, the interactive development environment for the HALCON machine vision library. It provides all the necessary information to understand HDevelop's philosophy and to use HDevelop.

This manual is intended for users who want to use HDevelop as a convenient gateway to the HALCON library or who want to deploy and test machine vision applications with it. However, it is not an introduction to the HALCON machine vision library. A working knowledge of the concepts of HALCON is assumed. Please refer to the Quick Guide to become acquainted with HALCON.

This manual does not assume that you are an expert in image processing. Regardless of your skills, it is quite easy to work with HDevelop. Nevertheless, it is helpful to have an idea about the functionality of *graphical user interfaces (GUI)*<sup>1</sup>, and about some basic image processing aspects.

The manual is divided into the following chapters:

- **Introducing HDevelop**  
This chapter explains the basic concepts of HDevelop.
- **Getting Started**  
This chapter explains how to start HDevelop. It provides a quick overview of the graphical user interface, and shows you how to run the supplied example programs.
- **Acquiring Images with HDevelop**  
This chapter explains the fundamental part of machine vision applications – how to acquire images.
- **Programming HDevelop**  
This chapter explains how to develop applications in HDevelop.
- **Graphical User Interface**  
This chapter explains the graphical user interface of HDevelop and how to interact with it.
- **HDevelop Assistants**  
This chapter describes how to use the machine vision assistants of HDevelop.
- **HDevelop Language**  
This chapter explains the syntax and semantics of the language used in HDevelop expressions.
- **Code Export**  
This chapter explains the export of an HDevelop program to C, C++, Visual Basic, Visual Basic .NET, or C#.

---

<sup>1</sup>consult your operating system's documentation for general information.

- **Tips & Tricks**

This chapter describes keycodes, warning and error windows, and provides miscellaneous information.

# Contents

<b>1</b>	<b>Introducing HDevelop</b>	<b>11</b>
1.1	Facts about HDevelop . . . . .	12
1.2	HDevelop Procedures . . . . .	12
1.3	HDevelop XL . . . . .	13
1.4	Terminology & Usage . . . . .	13
<b>2</b>	<b>Getting Started</b>	<b>17</b>
2.1	Running HDevelop . . . . .	17
2.2	Running Example Programs . . . . .	20
<b>3</b>	<b>Acquiring Images with HDevelop</b>	<b>23</b>
3.1	Reading Images From Files . . . . .	23
3.2	Viewing Images . . . . .	24
3.3	Image Acquisition Assistant . . . . .	25
3.3.1	Acquiring Images From Files or Directories . . . . .	26
3.3.2	Acquiring Images Through Image Acquisition Interfaces . . . . .	28
3.3.3	Modifying the Generated Code . . . . .	32
<b>4</b>	<b>Programming HDevelop</b>	<b>33</b>
4.1	Start a New Program . . . . .	33
4.2	Enter an Operator . . . . .	34
4.3	Specify Parameters . . . . .	34
4.4	Getting Help . . . . .	35
4.5	Add Additional Program Lines . . . . .	36
4.6	Understanding the Image Display . . . . .	38
4.7	Inspecting Variables . . . . .	38
4.8	Improving the Threshold Using the Gray Histogram . . . . .	39
4.9	Edit Lines . . . . .	41
4.10	Re-Execute the Program . . . . .	41
4.11	Save the Program . . . . .	41
4.12	Selecting Regions Based on Features . . . . .	41
4.13	Looping Over the Results . . . . .	43
4.14	Summary . . . . .	44
<b>5</b>	<b>Graphical User Interface</b>	<b>45</b>
5.1	Main Window . . . . .	45

5.2	Menu Bar	48
5.2.1	Menu File	48
5.2.2	Menu Edit	60
5.2.3	Menu Execute	86
5.2.4	Menu Visualization	93
5.2.5	Menu Procedures	105
5.2.6	Menu Operators	108
5.2.7	Menu Suggestions	114
5.2.8	Menu Assistants	115
5.2.9	Menu Window	115
5.2.10	Menu Help	120
5.3	Tool Bar	122
5.4	Program Window	123
5.4.1	Program Window Actions	124
5.4.2	Editing Programs	125
5.4.3	Program Counter, Insert Cursor, and Breakpoints	130
5.4.4	Context Menu	132
5.4.5	Creating Procedures	134
5.4.6	Editing Procedures	138
5.4.7	Providing Procedure Documentation	140
5.4.8	Protected Procedures	144
5.5	Operator Window	146
5.5.1	Operator Name Field	146
5.5.2	Parameter Display	146
5.5.3	Control Buttons	149
5.6	Variable Window	150
5.6.1	Iconic Variables	152
5.6.2	Control Variables	156
5.7	Graphics Window	159
5.7.1	Interactive Creation and Handling of ROIs and XLDs	164
5.8	Help Window	169
5.9	Zoom Window	173
5.10	Gray Histogram Window	175
5.10.1	Interactive Visual Operations	178
5.11	Feature Histogram Window	181
5.12	Feature Inspection Window	183
5.13	Line Profile Window	185
5.13.1	ROI Menu of the Line Profile Window	186
5.13.2	Line Profile Display	186
5.13.3	Data Source	187
5.13.4	Line Profile Options	187
5.13.5	Output	188
5.13.6	Statistics	188
5.13.7	Focusing Your Camera: How to Test Images for Sharpness	189
5.14	Dialogs	190
5.14.1	File Selection Dialog	190
5.14.2	Unsaved Changes	191

<b>6</b>	<b>HDevelop Assistants</b>	<b>193</b>
6.1	Image Acquisition Assistant	194
6.1.1	Tab Source	195
6.1.2	Tab Connection	195
6.1.3	Tab Parameters	197
6.1.4	Tab Inspect	198
6.1.5	Tab Code Generation	199
6.1.6	Menu Bar	200
6.2	Calibration Assistant	200
6.2.1	Introducing the Calibration Assistant of HDevelop	200
6.2.2	How to Calibrate with the Calibration Assistant	202
6.2.3	Results of the Calibration	213
6.2.4	Generating Code	214
6.2.5	Calibration Assistant Reference	217
6.3	Matching Assistant	221
6.3.1	Introducing the Matching Assistant of HDevelop	221
6.3.2	How to Use the Matching Assistant of HDevelop	222
6.3.3	Matching Assistant Reference	224
6.4	Measure Assistant	248
6.4.1	Introducing the Measure Assistant of HDevelop	248
6.4.2	How to Use the Measure Assistant of HDevelop	249
6.4.3	Results	253
6.4.4	Code Generation	254
6.4.5	Advanced Measuring Tasks	255
6.4.6	Measure Assistant Reference	261
<b>7</b>	<b>HDevelop Language</b>	<b>267</b>
7.1	Basic Types of Parameters	267
7.2	Control Types and Constants	268
7.3	Variables	270
7.3.1	Scope of Variables (local or global)	271
7.4	Operations on Iconic Objects	272
7.5	Expressions for Input Control Parameters	273
7.5.1	General Features of Tuple Operations	273
7.5.2	Assignment	274
7.5.3	Basic Tuple Operations	276
7.5.4	Tuple Creation	278
7.5.5	Basic Arithmetic Operations	279
7.5.6	Bit Operations	280
7.5.7	String Operations	281
7.5.8	Comparison Operations	285
7.5.9	Boolean Operations	286
7.5.10	Trigonometric Functions	287
7.5.11	Exponential Functions	287
7.5.12	Numerical Functions	288
7.5.13	Miscellaneous Functions	290
7.5.14	Operation Precedence	290

7.6	Reserved Words . . . . .	291
7.7	Control Flow Operators . . . . .	291
7.8	Error Handling . . . . .	296
7.8.1	Tracking the Return Value of Operator Calls . . . . .	297
7.8.2	Exception Handling . . . . .	298
7.9	Summary of HDevelop operations . . . . .	299
7.10	HDevelop Error Codes . . . . .	302
<b>8</b>	<b>Code Export</b>	<b>305</b>
8.1	Code Generation for C++ . . . . .	305
8.1.1	Basic Steps . . . . .	306
8.1.2	Optimization . . . . .	307
8.1.3	Used Classes . . . . .	307
8.1.4	Limitations and Troubleshooting . . . . .	307
8.2	Code Generation for C# (HALCON/.NET) . . . . .	309
8.2.1	Basic Steps . . . . .	309
8.2.2	Program Structure . . . . .	310
8.2.3	Limitations and Troubleshooting . . . . .	311
8.3	Code Generation for C# (HALCON/COM) . . . . .	311
8.3.1	Basic Steps . . . . .	312
8.3.2	Program Structure . . . . .	312
8.3.3	Limitations and Troubleshooting . . . . .	313
8.4	Code Generation for Visual Basic .NET (HALCON/.NET) . . . . .	314
8.4.1	Basic Steps . . . . .	314
8.4.2	Program Structure . . . . .	315
8.4.3	Limitations and Troubleshooting . . . . .	315
8.5	Code Generation for Visual Basic .NET (HALCON/COM) . . . . .	316
8.5.1	Basic Steps . . . . .	316
8.5.2	Program Structure . . . . .	317
8.5.3	Limitations and Troubleshooting . . . . .	318
8.6	Code Generation for Visual Basic 6 (HALCON/COM) . . . . .	319
8.6.1	Basic Steps . . . . .	319
8.6.2	Program Structure . . . . .	319
8.6.3	Limitations and Troubleshooting . . . . .	321
8.7	Code Generation for C . . . . .	321
8.7.1	Basic Steps . . . . .	321
8.8	General Aspects of Code Generation . . . . .	323
8.8.1	Arbitrary Program Code . . . . .	323
8.8.2	Assignment . . . . .	323
8.8.3	Variable Names . . . . .	324
8.8.4	'for' Loops . . . . .	324
8.8.5	Protected Procedures . . . . .	325
8.8.6	System Parameters . . . . .	325
8.8.7	Graphics Windows . . . . .	325
<b>9</b>	<b>Miscellaneous</b>	<b>329</b>
9.1	Keyboard Shortcuts . . . . .	329



9.1.1	Main Window . . . . .	329
9.1.2	Program Window . . . . .	331
9.1.3	Help Window . . . . .	332
9.1.4	Graphics Window . . . . .	332
9.2	Online Help . . . . .	332
9.3	Emergency Backup . . . . .	333
<b>A</b>	<b>Glossary</b>	<b>335</b>
<b>B</b>	<b>Command Line Switches</b>	<b>337</b>
	<b>Index</b>	<b>341</b>



# Chapter 1

## Introducing HDevelop

HDevelop is a tool box for building machine vision applications. It facilitates rapid prototyping by offering a highly interactive programming environment for developing and testing machine vision applications. Based on the HALCON library, it is a sophisticated machine vision package suitable for product development, research, and education.

There are four basic ways to develop image analysis applications using HDevelop:

- *Rapid prototyping in the interactive environment HDevelop.*  
You can use HDevelop to find the optimal operators or parameters to solve your image analysis task, and then build the application using various programming languages, e.g., C, C++, C#, Visual Basic .NET, or Delphi.
- *Development of an application that runs within HDevelop.*  
Using HDevelop, you can also develop a complete image analysis application and run it within the HDevelop environment. The example programs supplied with HDevelop can be used as building blocks for your own applications.
- *Execution of HDevelop programs or procedures using HDevEngine.*  
You can directly execute HDevelop programs or procedures from an application written in C++ or any language that can integrate .NET or COM objects using HDevEngine. This is described in detail in the Programmer's Guide, [part VI](#) on page 171.
- *Export of an application as C, C++, Visual Basic, Visual Basic .NET, or C# source code.*  
Finally, you can export an application developed in HDevelop as C, C++, Visual Basic, Visual Basic .NET, or C# source code. This program can then be compiled and linked with the HALCON library so that it runs as a stand-alone (console) application. Of course, you can also extend the generated code or integrate it into existing software.

Let's start with some facts describing the main characteristics of HDevelop.

## 1.1 Facts about HDevelop

HDevelop actively supports your application development in many ways:

- With the graphical user interface of HDevelop, operators and iconic objects can be directly selected, analyzed, and changed within a single environment.
- HDevelop suggests operators for specific tasks. In addition, a thematically structured operator list helps you to find an appropriate operator quickly.
- An integrated online help contains information about each HALCON operator, such as a detailed description of the functionality, typical successor and predecessor operators, complexity of the operator, error handling, and examples of application. In addition, the online help provides a search facility that allows to search the complete documentation of HALCON.
- HDevelop comprises a program interpreter with edit and debug functions. It supports standard programming features, such as procedures, loops, or conditional statements. Parameters can be changed even while the program is running.
- HDevelop immediately displays the results of operations. You can try different operators and/or parameters, and immediately see the effect on the screen. Moreover, you can preview the results of an operator without changing the program.
- Several graphical tools allow to examine iconic and control data online. For example, you can extract shape and gray value features by simply clicking onto the objects in the graphics window, or inspect the histogram of an image interactively and apply real-time segmentation to select parameters.
- Built-in graphical assistants provide interactive interfaces to more complex machine vision tasks. The assistants can also generate HDevelop code in the current program.
- Variables with an automatic garbage collection are used to manage iconic objects or control values.

## 1.2 HDevelop Procedures

HDevelop offers a mechanism for the creation and execution of procedures. Procedures are meant to increase the readability and modularity of HDevelop programs by encapsulating functionality of multiple operator calls in one or more procedure calls. It also makes it easier to reuse program code in other HDevelop programs by storing repeatedly used functionality in external procedures.

An HDevelop procedure consists of an interface and a program body. Procedure interfaces resemble the interfaces of HALCON operators, i.e., they contain parameter lists for iconic and control input and output parameters. The procedure body contains a list of operator and procedure calls. Furthermore, HDevelop provides extensive support to supplement procedures with structured documentation. The documentation is automatically integrated into the online help system.

Every HDevelop program is made up of one or more procedures. It always contains the main procedure, which has a special status inside the program, because it is always the top-most procedure in the calling hierarchy and cannot be deleted from the program.

HDevelop offers all necessary mechanisms for creating, loading, deleting, copying, modifying, saving, and exporting procedures. Once a procedure is created, it can basically be used like an operator: Calls to the procedure can be added to any program body and be executed with the appropriate calling parameters. Generally, the concept of using procedures inside HDevelop is an extension to the concept of calling HALCON operators since procedure and operator interfaces have the same parameter categories, and the same rules apply for passing calling parameters.

Local and external procedures are differentiated in HDevelop. Local procedures are stored inside the HDevelop program while external procedures are stored separately and therefore can be shared between different HDevelop programs and, what is most advantageous, the modification of an external procedure immediately affects all HDevelop programs using it. In order to manage a large collection of procedures, the procedures can be ordered in a hierarchical way, i.e., procedures can be ordered by chapters and sections just like operators. Furthermore, external procedures can be protected by passwords, so that they can be applied but not viewed or modified by unauthorized users.

## 1.3 HDevelop XL

In addition to the standard HDevelop, there is also a variant called HDevelop XL, which is based on HALCON XL. The user interface is identical, but underneath HALCON XL is optimized for large images. In the remainder of this document, when we refer to HDevelop you can substitute HDevelop XL if that is the variant you will be using.

## 1.4 Terminology & Usage

HDevelop adheres to well-established conventions and usage patterns regarding its graphical user interface. Most of the terminology explained here will have become second nature to most users and may most likely be skimmed over.

### Mouse Usage

**click** A single click with the left mouse button, e.g., to mark and select items or to activate buttons. To select multiple items, hold down the **Ctrl** key and click the desired items. To select many items from a list, click the first item, hold down the **Shift** key and click the last item. All intermediate items are then also selected.

**double-click** Two quick successive clicks with the left mouse button, e.g., to open dialogs of selected items. Double-clicks are mostly shortcuts for single clicks followed by an additional action.

**right-click** A single click with the right mouse button to access additional functionality of the user interface, e.g., context-sensitive menus. Clicking the right mouse button also ends interactive drawing functions in HDevelop.

**drag** Keeping the left mouse button pressed while moving the mouse and finally releasing the mouse button. Typically used to move items, resize windows, select multiple items at once, e.g., program lines, or to draw shapes.

**drag-and-drop** HDevelop supports drag-and-drop of image files and HDevelop programs from other applications. You can, e.g., drag an HDevelop program icon from a file browser and drop it on the HDevelop window to load it.

**middle mouse button** With three-button mice, the middle mouse button is used under UNIX to paste text from the clipboard into text fields.

**mouse wheel** Most recent three-button mice combine the middle mouse button with a scrolling wheel. HDevelop supports the mouse wheel in many places. The mouse wheel operates the GUI element under the mouse cursor. Using the mouse wheel you can, for instance, quickly scroll large program listings, select values from lists or perform continuous zooming of displayed images. In general, windows that provide a scroll bar can be quickly scrolled with the mouse wheel. Furthermore, the values of spinner boxes (text fields that expect numerical data) can be decremented and incremented with the mouse wheel.

## Keyboard Usage

HDevelop is very keyboard-friendly. Most functions of the graphical user interface that can be operated using the mouse can be accessed from the keyboard as well. Many of the most important functions are available through keyboard shortcuts, which are worthwhile memorizing. When programming with HDevelop, keeping both hands on the keyboard can increase the productivity. Therefore, many navigational tasks like selecting parameter fields or selecting values from lists can easily be done using just the keyboard. The most common keyboard functions are listed in the [section 9.1](#) on page 329.

To make it easier for you to memorize the keyboard shortcuts, many of them are introduced by a common combination to indicate the context. For example, many shortcuts related to the graphics window are introduced by pressing `Ctrl+Shift+G` followed by another key, e.g., `Ctrl+Shift+G,Del` clears the graphics window. Because it is often easier to keep `Ctrl+Shift` pressed when hitting the second key the alternative `Ctrl+Shift+G,Ctrl+Shift+Del` is also allowed.

## Windows and Window Managers

In the default window mode of HDevelop, windows can be freely moved inside the main window by dragging the title bar. They can be resized by dragging the window border. Windows can be focused by clicking inside the window area. This also raises the corresponding window to the front. Windows that are completely covered by other windows can be brought to the front by selecting them from the Window menu.

The window title provides some buttons with additional functionality. Clicking the icon in the left edge of the window title opens a menu from which all window management functions (move, resize, minimize...) can be selected. The buttons on the right edge of the window allow to 1) minimize/restore, 2) maximize/restore, and 3) close the corresponding window (from left to right).

There is an alternative window mode called SDI (see also [section 5.1](#) on page 48) which delegates the functionality of the window title to the window manager.



Figure 1.1: Window title.

## Abbreviations

**BP** breakpoint

**IC** insert cursor

**GUI** graphical user interface

**MDI** multi-document interface

**PC** program counter

**SDI** single-document interface

**XLD** extended line description (see also [chapter A](#) on page 335)





# Chapter 2

## Getting Started

In this chapter the following topics are covered:

- running HDevelop
- specifying command line switches
- short introduction to the windows of HDevelop
- running example programs in HDevelop

### 2.1 Running HDevelop

In the following it is assumed that HALCON has already been installed as described in the Installation Guide.

#### Windows

Under Windows, HDevelop is usually started from the Windows “Start” menu:

Start ▸ Programs ▸ MVTec HALCON 10.0 ▸ HDevelop

You can also start HDevelop from the Windows Command Prompt or from the Start ▸ Run . . . menu, making it easy to pass optional command line switches:

```
hdevelop
```

#### UNIX

Under UNIX, HDevelop is started from the shell:

```
hdevelop &
```

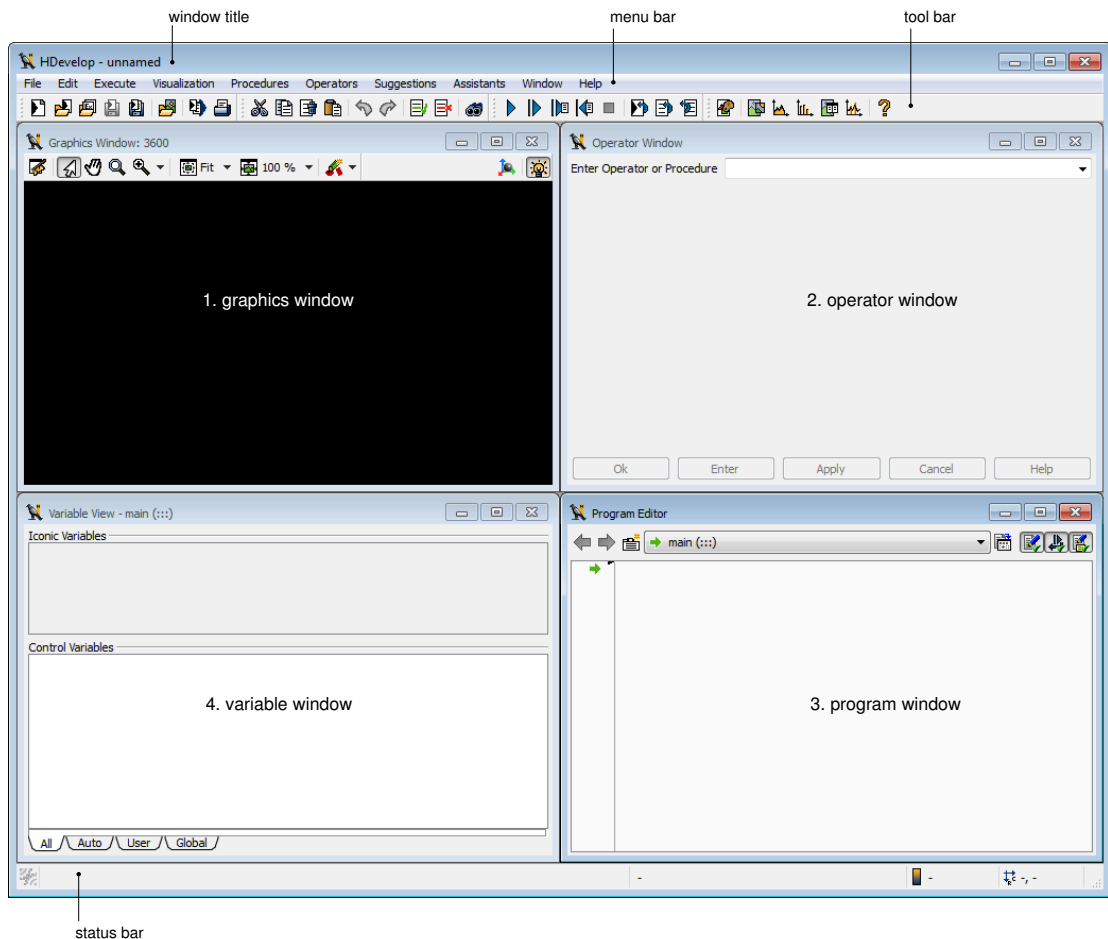

Figure 2.1: User interface.

## Command Line Switches

Under both Windows and UNIX, HDevelop supports several command line switches to modify its startup behavior. You can also add the path and file name of an HDevelop program on the command line to load it directly. This is identical to an invocation of HDevelop without any parameters and a subsequent loading of the program. The program name may contain environment variables in Windows syntax as in `%HALCONEXAMPLES%/hdevelop/explore_halcon.hdev`.

Or, you can convert HDevelop programs to other programming languages without opening the graphical user interface at all. A full list of the supported command line switches is available with the following command:

```
hdevelop --help
```

See [appendix B](#) on page 337 for a listing of the available switches.

## User Interface

When HDevelop is started for the first time it looks similar to [figure 2.1](#). The main window offers a menu and a tool bar for quick access to frequently used functions. The status bar at the bottom of the window displays messages and image properties. In addition, the following windows are available by default:

1. Graphics window

This window displays iconic data: images, regions, and XLDs. It provides its own tool bar to quickly zoom and pan the displayed image, and a context menu to adapt the visualization settings. The context menu is available by right-clicking inside the window<sup>1</sup>. It contains the most frequently used entries from the menu *Visualization*. You can open multiple graphics windows. The one marked with a lit bulb in the upper right corner is the active graphics window, i.e., it is the target for subsequent display operations. The graphics window works like an image stack: Images can be overlayed with regions or XLDs, or with images that have a reduced domain.

2. Operator window

You can select HALCON operators (and HDevelop procedures) in this window. The parameters of the selected operator can be specified, and the operator can be executed, entered in the current program, or both. You can also get online help for the selected operator from this window.

3. Program window

This window displays the current program. It provides syntax highlighting with user-definable colors. The left column displays the program line numbers. The small black triangle is the insert cursor, which is where new program lines will be added. In the following, it is referred to as IC. The green arrow is the program counter which marks the next line to be executed. In the following, the program counter is referred to as PC. You can also add or remove break points in the current program in this column. These will halt the program execution at user-defined places so that intermediate results may be examined.

The program source can be edited directly in this window provided that the full text editor is enabled (see [section 5.4](#) on page 123). When adding new lines or modifying existing lines, advanced autocompletion features speed up typing and help keeping the program consistent. Program lines can also be modified by double-clicking them and editing them in the operator window. This is the classical way to edit HDevelop programs. It is a more form-based approach to program editing. Furthermore, different parameters can be easily tested in the operator window without changing the program. Both the full text editor and the operator window can be used interchangeably for program editing.

4. Variable window

Program variables can be watched in this window. It displays all variables of the current procedure and their current values. Iconic variables are displayed as thumbnails, whereas control variables are displayed as text. The layout of this window can be switched between horizontal and vertical splitting by double-clicking the separator. You can double-click iconic variables to display them in the active graphics window. Double-clicking control variables opens an inspection window with a nicely formatted list of the current values and statistical data.

There are many other windows which will be covered later in this manual.

<sup>1</sup>Unless the context menu has been disabled in the preferences to prevent any interference with interactive drawing functions. See [section 5.2.2.16](#) on page 70.

## 2.2 Running Example Programs

HALCON comes with a large number of HDevelop example programs from a variety of application areas. These range from simple programs that demonstrate a single aspect of HALCON or HDevelop to complete machine vision solutions. As an introduction to HDevelop we recommend to try some of these programs to quickly get accustomed to the way HDevelop works.

One of the examples demonstrates many different capabilities of HALCON in one program. It is the only HDevelop example program that can be started from the “Start” menu under Windows. The UNIX path to this program is \$HALCONEXAMPLES/hdevelop/explore\_halcon.hdev. Running this program is highly recommended to get a good overview of the many application areas of HALCON.

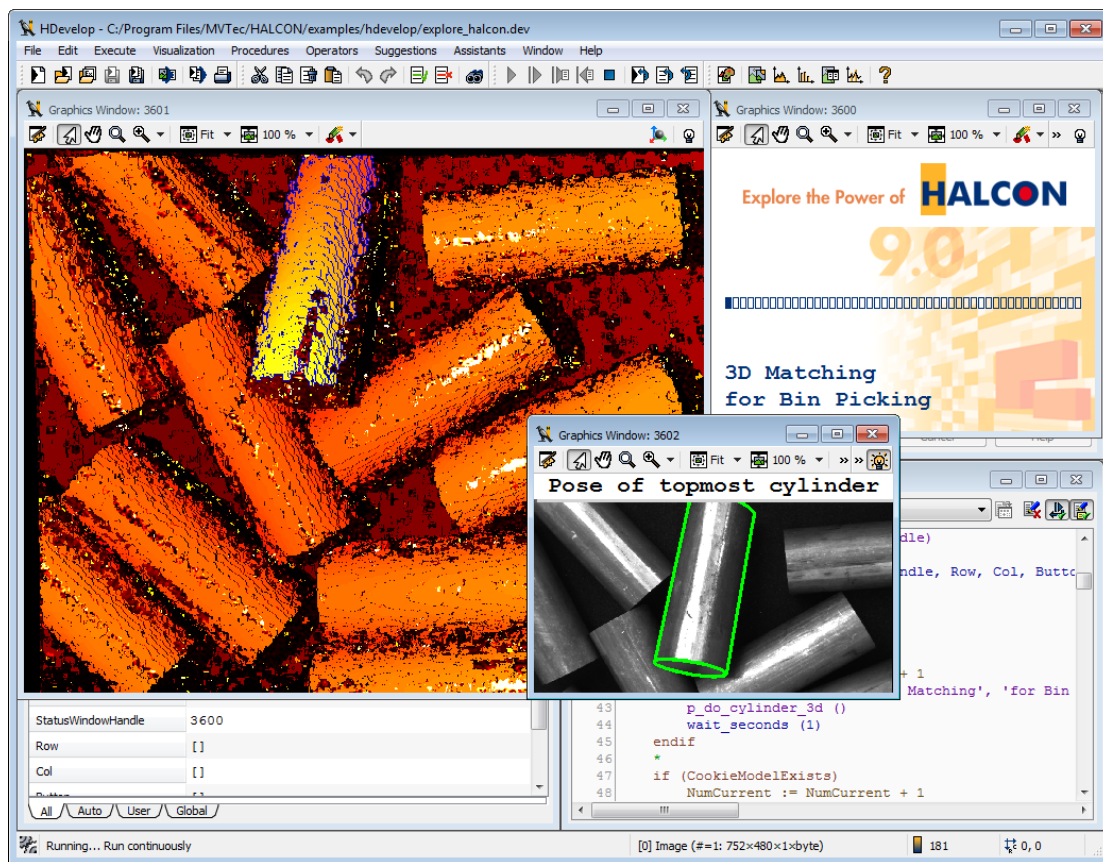

Figure 2.2: Explore the power of HALCON.

The example programs have been categorized by application area, industry, method, and operator usage. A special category “New in version” groups examples by their appearance in specific HALCON releases. Browsing these categories, you can quickly find example programs that cover image processing problems that you may wish to solve with HALCON. These programs may serve as a foundation for your own development projects.

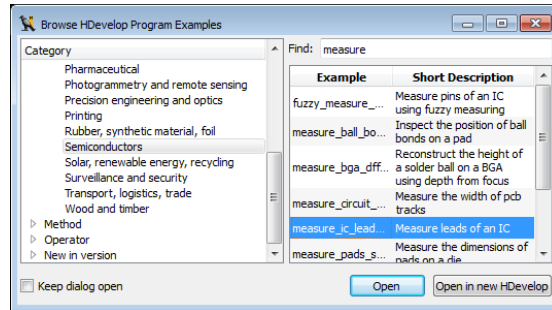





Figure 2.3: HDevelop program examples.

## Browse and Load Example Programs

- Click **File** ▸ **Browse HDevelop Program Examples...**

This will open the example program browser (see [figure 2.3](#)). Similar to a file browser, it shows a tree of categories on the left and a list of example programs from the selected categories on the right. Categories that contain hidden subtopics are marked with a . Double-click on a category label to open the subtopics (or click ). Double-click again to close the subtopics (or click .

*Browse the categories:* Click on a category to select it and display its example programs. You can select multiple categories at once by holding the **Ctrl** key while clicking on the categories.

*Filter the example programs:* To reduce the amount of listed example programs, enter a word or substring into the **Filter** text field. Subsequently, only example programs matching this substring in the file name or short description will be displayed.

We pretend that you are looking for a measuring example from the semiconductor industry:

- Click on  next to **Industry**.
- Click on the subtopic **Semiconductors**. The examples belonging to the semiconductor industry are listed on the right.
- Enter the word **measure** into the **Filter** text field.  
Note how the list is updated as you type. Now, you have a short list of example programs to select from. You may need to resize the example browser to fully read the short descriptions of the listed programs.
- Select **measure\_ic\_leads.hdev** by clicking on it.
- Click **Open**. The selected example program is then loaded. Alternatively, you can load an example program by double-clicking on it. The example browser is closed unless **Keep dialog open** is checked.

The program lines of the loaded example program are now displayed in the program window. The PC is set to the first executable line of the program (leading comments are ignored). The variable window is also updated: It lists the variables that are used in the main procedure, which is initially the current procedure. The variables are currently uninstantiated, i.e., their current value is undefined. This is indicated by the question mark (?). Both windows are displayed in [figure 2.4](#).

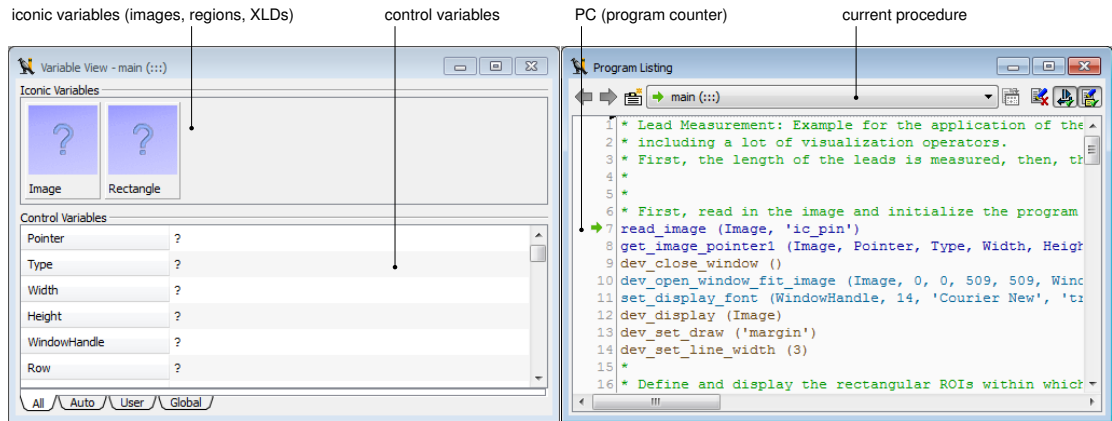

Figure 2.4: The variable and program window after loading the example program.

## Run Example Program

- Click **Execute > Run** or click the corresponding button from the tool bar (see [figure 2.5](#)).

The program line next to the PC is executed, the PC is moved to the following line and so forth until the execution stops. There are four reasons for the program execution to stop: 1) the last program line has been executed, 2) a breakpoint has been reached, 3) the HDevelop instruction **stop** has been encountered as in this example, or 4) an error has occurred.

During execution, the graphics window is used for visualization. Changes to the variables are reflected in the variable window. When the program execution stops, the status bar displays the number of executed lines and the processing time.

To continue with the program execution, click **Execute > Run** again until the end of the program is reached.

- Click **Reset Program Execution** to reset the program to its initial state. (see [figure 2.5](#)).
- Using the button **Step Over** you can execute the program line by line and inspect the immediate effect of each instruction.



Figure 2.5: The basic execution buttons.

## Chapter 3

# Acquiring Images with HDevelop

Image acquisition is crucial for machine vision applications. It will usually be an early if not the first step in your programming projects. This chapter explores the different ways of image acquisition in HDevelop.

### 3.1 Reading Images From Files

Especially in the prototyping phase you often have a set of sample image files to work from. HDevelop (or rather the underlying HALCON library) supports a wealth of image formats that can be loaded directly (see [read\\_image](#) in the Reference Manual).

#### Drag-and-Drop

The easiest way to read an image is to simply drag it from a file browser to the HDevelop window and drop it there. When the file is dropped, HDevelop opens the dialog Read Image (see [figure 3.1](#)).

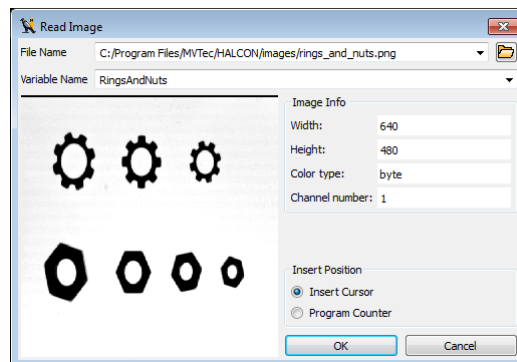

Figure 3.1: After dragging an image file onto the HDevelop window.

This dialog displays the full path of the image and automatically proposes a variable name derived from the file name. This name can be edited, or another iconic variable name from the current program may be selected from the drop-down list.

Furthermore, a preview of the image and basic image properties are displayed in the dialog (width, height, color type, and number of channels). If you picked the wrong image, you can select another one from the same directory by pressing the button next to the file name. This will open a file browser native to the operating system, i.e., on Windows you may be able to switch to thumbnail view in this dialog. When another image is selected, the dialog is updated accordingly.

When you click the button OK, the instruction `read_image` is added to the current program. With the setting of Insert Position you determine where the instruction will be put: At the IC or the PC. If you changed your mind about reading the selected image at all, click Cancel.

### Images from Selected Directories

Apart from dragging and dropping images, there is an equivalent method from within HDevelop: Select File ▸ Read Image to get the dialog described above. Browse to and select the desired image from this dialog, and click OK to add the selected image to your program.

## 3.2 Viewing Images

When images are read as described above, they are automatically displayed in the active graphics window. This is the default behavior in HDevelop, but the automatic display of images can be suppressed if desired, e.g., to speed up computationally intensive programs.

Initially, the loaded image fills the graphics window entirely. The window itself is not resized so the aspect ratio of the image might be skewed. Using the tool box of the graphics window you can easily zoom the image, or change the window size with regard to the image.

We recommend to adapt the window size to the size of the image because otherwise the display is slowed down. The image size, the window size and the displayed part of the image are set with the tool bar icons of the graphics window (see [figure 3.2](#)).

An iconic view of the loaded image is also displayed in the variable window. When the image is cleared in the graphics window, it can always be restored by double-clicking this icon.

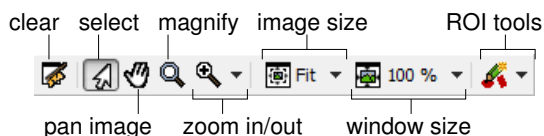

Figure 3.2: Tools in the graphics window.



## 3.3 Image Acquisition Assistant

The image acquisition assistant is a powerful tool to acquire images from files (including AVI files), directories or image acquisition devices supported by HALCON through image acquisition interfaces. To use this assistant, select Assistants ▸ Open New Image Acquisition. The window is displayed in [figure 3.3](#). It features several tab cards that can be stepped through one after another. Ultimately, the assistant generates HDevelop code that can be inserted into the current program. Select the entry Help in the menu of the image acquisition assistant to open its online help.

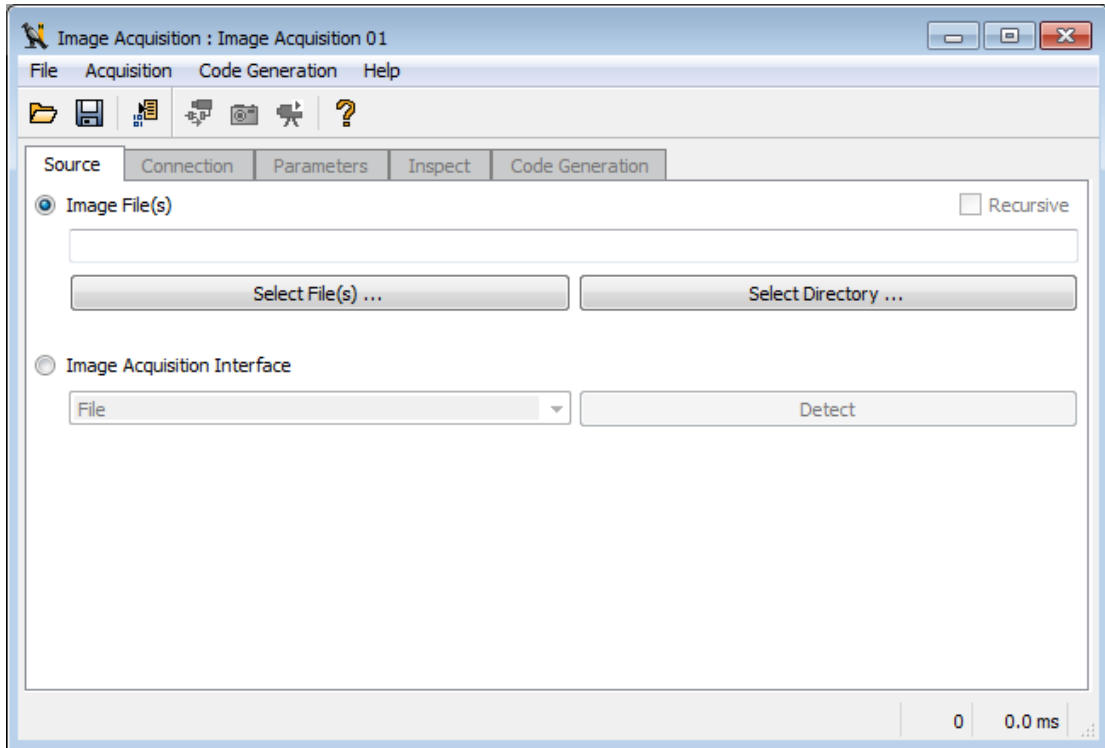

Figure 3.3: Image acquisition assistant.

The tab card Source determines the acquisition method and the image source. In the default setting images are acquired from files. This is described in the following section. Alternatively, images are acquired from an image acquisition device, e.g., a camera. This is described in [section 3.3.2](#) on page 28.

### 3.3.1 Acquiring Images From Files or Directories

You can specify a selection of image files or a directory to load images from. Make sure the radio button **Image File(s)** is selected in the tab card **Source**. You can directly enter image names or the name of a directory into the text field. Multiple image names are separated by a semicolon. Usually, it is more convenient to use one of the following buttons:

Select File(s) ...

HDevelop opens a file selection dialog in the current working directory, displaying the image files supported by HALCON. Multiple image files can be selected by holding down the **Ctrl** key while clicking additional image files. Click **Open** to confirm the selection. The first selected image is displayed in the active graphics window.

Select Directory ...

HDevelop opens a directory browser. It is not possible to select multiple directories. Confirm your selection by clicking **Open** or **OK**. The first image from the selected directory is displayed in the active graphics window. If the check box **Recursive** is ticked, all subdirectories of the specified directory are scanned for images as well.

#### View Images

You can single-step through the selected images by clicking the **Snap** button (see [figure 3.4](#)). Each time you click the button, the next image is displayed in the active graphics window. You can also loop through the images by clicking the button **Live**. This is especially useful for animations. Both functions are also available from the menu **Acquisition**.

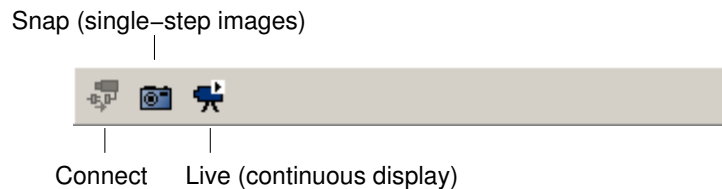

Figure 3.4: Browsing the selected images.

#### Generate Code

Switch to the tab card **Code Generation**, and specify a variable name in the text field **Image Object**. You can later access the image in the program by this name. If multiple images or a directory were selected in the tab card **Source**, the image acquisition assistant will read the images in a loop. In this case the following additional variable names need to be specified:

**Loop Counter:** The name of the loop index variable. While looping over the images in the program, this variable will contain the object number of the current image.

**Image Files:** The name of the variable that will contain the names of the selected images.

The screenshot shows the 'Code Generation' tab of a software interface. It has several sections: 'Acquisition' with 'Control Flow' set to 'Acquire Images in Loop' and 'Acquisition Mode' set to 'Asynchronous Acquisition'; 'Variable Names' with 'Connection Handle' as 'AcqHandle', 'Image Object' as 'Image', 'Loop Counter' as 'Index', and 'Image Files' as 'ImageFiles'; and a checked 'Auto Disconnect' checkbox. There is an 'Insert Code' button and a 'Code Preview' checkbox at the bottom.

Figure 3.5: Specifying variable names for code generation.

Click **Code Preview** to inspect the code that would be generated from the currently specified parameters.

Click **Insert Code** to generate the code and insert it at the position of the IC in the current program.

The following piece of code is an example generated from three selected images. It is a self-contained HDevelop program that runs without alteration.

```
* Code generated by Image Acquisition 01
ImageFiles := []
ImageFiles[0] := 'C:/Program Files/MVTec/HALCON/images/fin1.png'
ImageFiles[1] := 'C:/Program Files/MVTec/HALCON/images/fin2.png'
ImageFiles[2] := 'C:/Program Files/MVTec/HALCON/images/fin3.png'
for Index := 0 to |ImageFiles| - 1 by 1
    read_image (Image, ImageFiles[Index])
*    Do something
endfor
```

### 3.3.2 Acquiring Images Through Image Acquisition Interfaces

Select **Image Acquisition Interface** in the **Source** tab. The drop-down list below the radio button becomes active. Initially, it lists all image acquisition interfaces supported by HALCON. You can tidy this list by clicking the button **Detect**. HDevelop will then probe all the image acquisition interfaces and remove those that do not respond. Probing the interfaces might cause the system to hang due to erroneously installed drivers or hardware failures. If there are unsaved changes in the current program, HDevelop will display a warning dialog. You are advised to save the changes before you proceed. You can also ignore the warning and proceed, or abort the operation. After the interfaces have been probed, you can select the desired image acquisition interface from the list.

Selecting the entry **Help** from the menu of the image acquisition assistant will open the online help for the selected image acquisition interface.

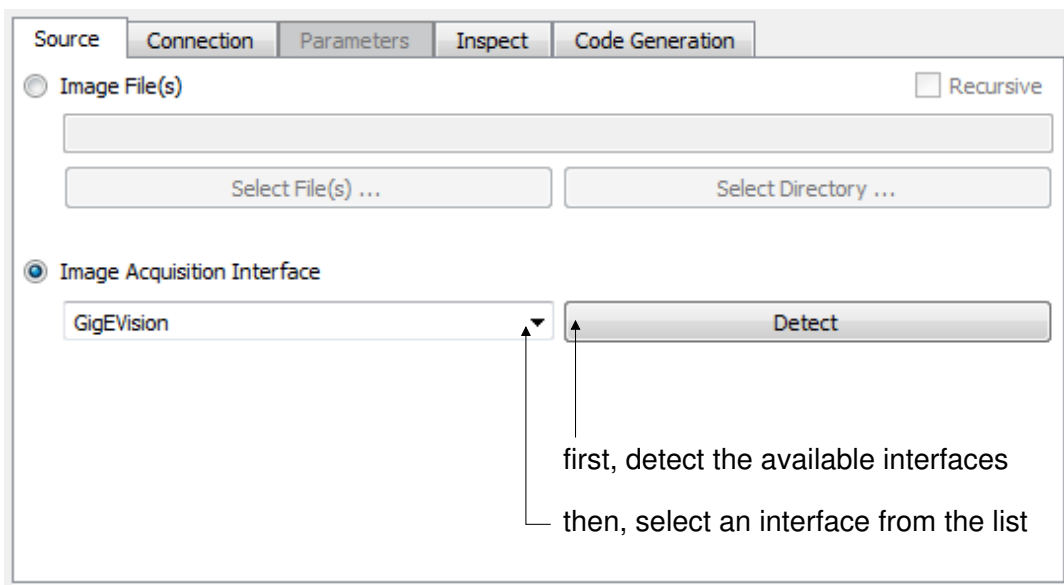

Figure 3.6: Source selection (example).

## Connect to the Device

Once an image acquisition interface is selected, its connection parameters are detected and updated in the tab card Connection (see [figure 3.7](#)). Here you can specify the device that is connected to the selected image acquisition interface. If, for example, the interface of a frame grabber board with multiple cameras has been selected as the source, the actual device can be selected here. The parameters of this tab card are described in general in the reference section of the operator [open\\_framegrabber](#); please refer to the HTML page of the selected interface for detailed information (menu Help).

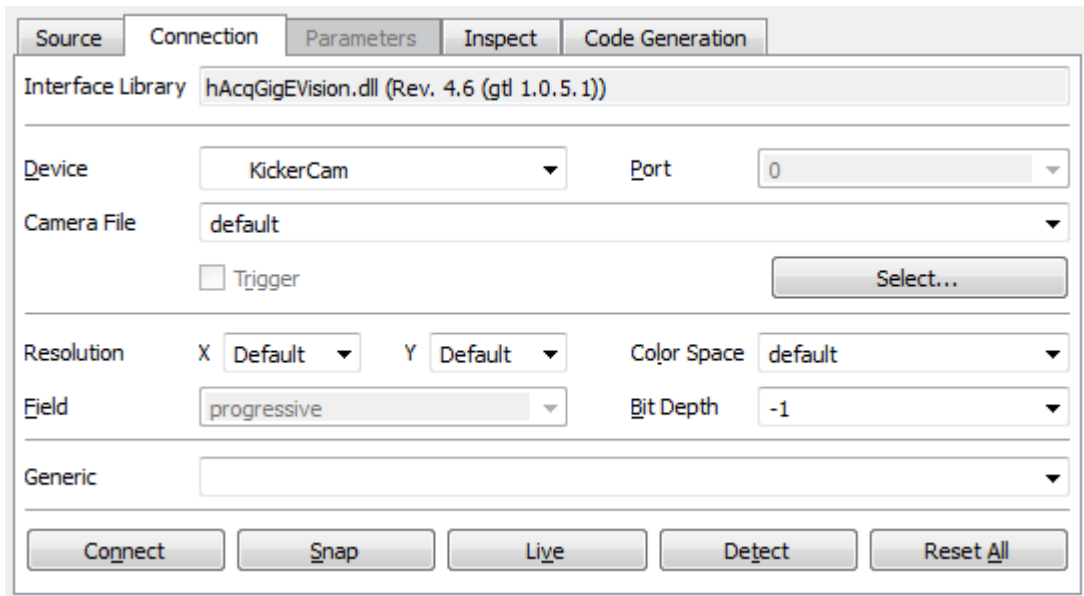

Figure 3.7: Connection parameters (example).

If the acquisition interface `File` is selected, two buttons become available to select an image file or an image directory, respectively. The `File` interface also supports AVI files, or sequence files (`.seq`). The latter are special to HALCON; they contain a list of image file names that will be loaded in succession.

Specify the desired connection parameters and click `Connect` to establish or update the connection to the actual device. The connection status can also be toggled in the tool bar (see [figure 3.4](#) on page 26).

You can grab single images with the button `Snap`, or switch to continuous grabbing mode using the button `Live`. Live mode can be stopped by clicking the same button again which is now labeled `Stop`.

Clicking the button `Detect` attempts to re-detect valid parameters for the currently selected image acquisition interface. Usually, this is done automatically, when the interface is selected from the list on the tab card `Source`.

The button `Reset All` sets all connection parameters back to their default values.

## Set Device Parameters

The tab card **Parameters** contains a list of parameters specific to the selected device. It becomes available once the connection to the device has been activated. See [figure 3.8](#) for an example parameter list. Please refer to the HTML page of the selected interface for detailed information. You can click the help button of the assistant to get to the corresponding page automatically.

Depending on the parameter type, different selection methods are enabled. As an example, parameters with a defined range of values can be specified by dragging a slider or entering the value parametrically. If a value is changed, a reset button to the right is activated. Some parameters provide a check box which attempts to set the parameter automatically if clicked.

If **Update Image** is checked, parameter changes are immediately reflected in the graphics window by acquiring a new image. The button **Refresh** updates the list of parameters, which is useful if parameters have side effects. You can reset all parameters to their default values at once by clicking **Reset All**.

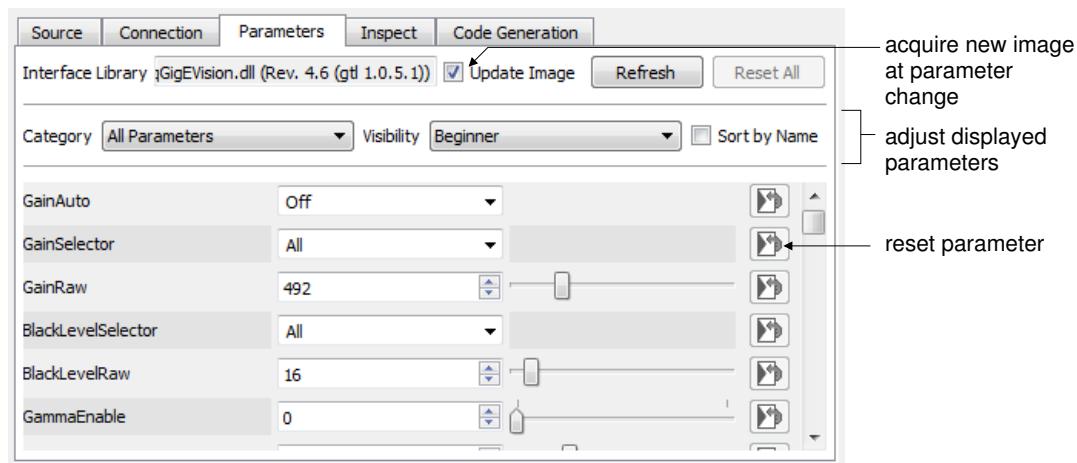

Figure 3.8: Device-specific parameters (example).

## Generate Code

On the tab card **Code Generation** the settings made in the other tab cards are turned into executable code. The basic structure of the code and the corresponding variable names can be specified.

### Control Flow

**Initialization Only:** Generate only code to initialize the image acquisition interface with the parameters specified in the other tab cards and to close it down properly. Additional code for image acquisition and processing can be added later.

**Acquire Single Image:** Also generate code to acquire an image.

**Acquire Images in Loop:** Also add a loop around the image acquisition code. Further image processing can be added inside this loop.

The image acquisition interface is addressed by a so-called handle. The variable name of this handle can be specified in the text field **Connection Handle**. The variable name of the acquired image(s) can be set in **Image Object**.

Click **Code Preview** to inspect the code. Click **Insert Code** to generate the code in the program window at the IC.

The screenshot shows a software window titled "Code Generation" with several tabs: "Source", "Connection", "Parameters", "Inspect", and "Code Generation". The "Code Generation" tab is selected. Inside this tab, there are two main sections: "Acquisition" and "Variable Names".

**Acquisition Section:**

- Control Flow:** A dropdown menu set to "Acquire Images in Loop".
- Acquisition Mode:** A dropdown menu set to "Asynchronous Acquisition".
- Insert Code:** A button to generate the code.
- Auto Disconnect:** A checkbox that is checked.

**Variable Names Section:**

- Connection Handle:** A text field containing "AcqHandle".
- Loop Counter:** A text field containing "Index".
- Image Object:** A text field containing "Image".
- Image Files:** A text field containing "ImageFiles".

At the bottom of the dialog, there is a checkbox labeled "Code Preview" which is also checked.

Figure 3.9: Code generation.

Here is a code example:

```
* Code generated by Image Acquisition 01
open_framegrabber ('GigEVision', 0, 0, 0, 0, 0, 0, 'progressive', -1, 'default', \
    -1, 'false', 'default', 'NickName', 0, -1, AcqHandle)
grab_image_start (AcqHandle, -1)
while (true)
    grab_image_async (Image, AcqHandle, -1)
    * Do something
endwhile
close_framegrabber (AcqHandle)
```

### 3.3.3 Modifying the Generated Code

After the generated code has been inserted into the program window, HDevelop internally keeps the code linked to the corresponding assistant. This link is kept until the assistant is quit using the menu entry **File** ▸ **Exit Assistant**. If you close the assistant using the menu entry **File** ▸ **Close Dialog** or using the close icon of the window, the assistant can be restored from the top of the menu **Assistants**.

You can change the settings inside the assistant and update the generated code accordingly. The code preview will show you exactly how the generated code lines will be updated. Furthermore, you can delete the generated code lines, or release them. When code lines are released, the internal links between the assistant and those lines is cut off. Afterwards, the same assistant can generate additional code at a different place in the current program.



## Chapter 4

# Programming HDevelop

This chapter explains how to use HDevelop to develop your own machine vision applications. It is meant to be actively followed in a running instance of HDevelop. In the following, it is assumed that the preferences of HDevelop are set to the default values. This is always the case after a fresh installation of HALCON. If you are uncertain about the current settings, you can always start HDevelop with the default settings by invoking it from the command line in the following way (see also [chapter 2](#) on page 17):

```
hdevelop -reset_preferences
```

This chapter deals with a simple example. Given is the image displayed in [figure 4.1](#). The objective is to count the clips and determine their orientation.

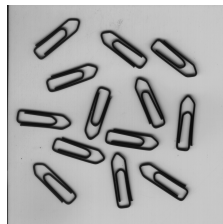

Figure 4.1: Paper clips.

### 4.1 Start a New Program

Start HDevelop or, if it is still running, click **File** ▸ **New Program** to start a new program. HDevelop will notify you if there are unsaved changes in the current program. If it does, click **Discard** to throw away the changes and start anew. In case you rearranged the windows, click **Window** ▸ **Organize Windows** to restore the default layout displayed in [figure 2.1](#) on page 18.

The first thing to do is read the image and store it in an iconic variable. From the last chapter we know that we can simply drag an image to the HDevelop window. We also know that this inserts the operator `read_image` into the program. Therefore, we can just as well insert the operator directly.

## 4.2 Enter an Operator

Click into the text box of the operator window, type `read_image` and press `[Return]`. You can also type any partial operator name and press `[Return]`. HDevelop will then open a list of operators matching that partial name. This way, you can easily select operators without having to type or even know the exact name. Selection is done with the mouse or using the arrow keys to highlight the desired operator and pressing `[Return]`. If you selected the wrong operator by accident, you can reopen the list by clicking on the drop-down arrow next to the operator name. When entering a partial name, operators commencing with that name appear at the top of the list.

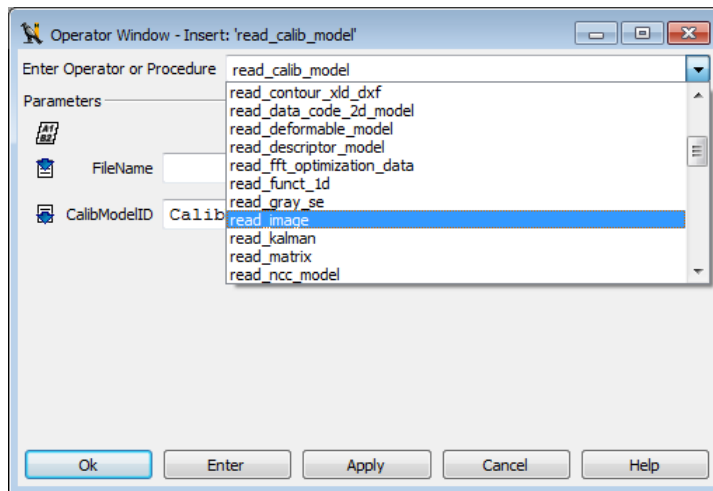

Figure 4.2: Matching operators after typing `read_` and pressing `Return`.

## 4.3 Specify Parameters

After selecting an operator, its parameters are displayed in the operator window. They are grouped by iconic and control parameters. The icons next to the parameter names denote the parameter type: Input vs. output (see [figure 4.3](#)). The semantic type is displayed to the right of the parameters. Parameters are specified in the text fields. The first parameter gets the input focus.

Enter `Clip` into the text field `Image`. The image will be stored in this variable. Next, enter `'clip'` into the text field `FileName`. You can press `[Tab]` to go to the next input field. Pressing `[Shift+Tab]` takes you back to the previous field. This way you can enter all parameters without using the mouse.

Click `OK` or press `[Return]` to submit the operator to the current program. This will do the following:

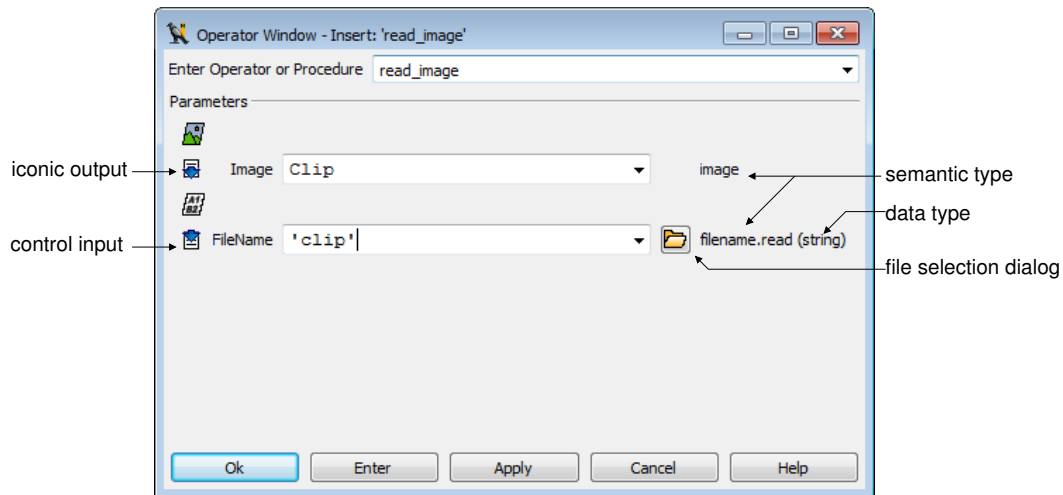

Figure 4.3: Specifying parameters.

- An operator call is added as the first line of the current program.
- The IC is advanced, so that additional lines will be added after the inserted line.
- The program line is executed and the PC is advanced. To be more precise: All the lines from the PC to the IC are executed which makes a difference when adding program lines in larger programs.
- The character \* is added to the window title to indicate unsaved changes in the current program.
- The image is displayed in the graphics window.
- The status bar is updated, i.e., the execution time of the operator `read_image` is displayed and the format of the loaded image is reported.
- The output variable `Clip` is created and displayed in the variable window.
- The operator window is cleared and ready for the insertion of the next operator.

## 4.4 Getting Help

You may be wondering where the clip image was loaded from since we did not specify any path or even a file extension. This is a detail that is related to the way the HALCON operator `read_image` works. HDevelop does not know anything about it. It just executes the operator with the parameters you supply. Nonetheless, it is easy to access the documentation of the operators from within HDevelop.

Double-click the first program line in the program window. The operator is displayed in the operator window for editing. Now click **Help** to open the HDevelop online help window. It will automatically jump to the documentation of the displayed operator (see figure 4.4). The reference manual is completely cross-linked. The navigation at the left part of the window provides quick access to the documentation.

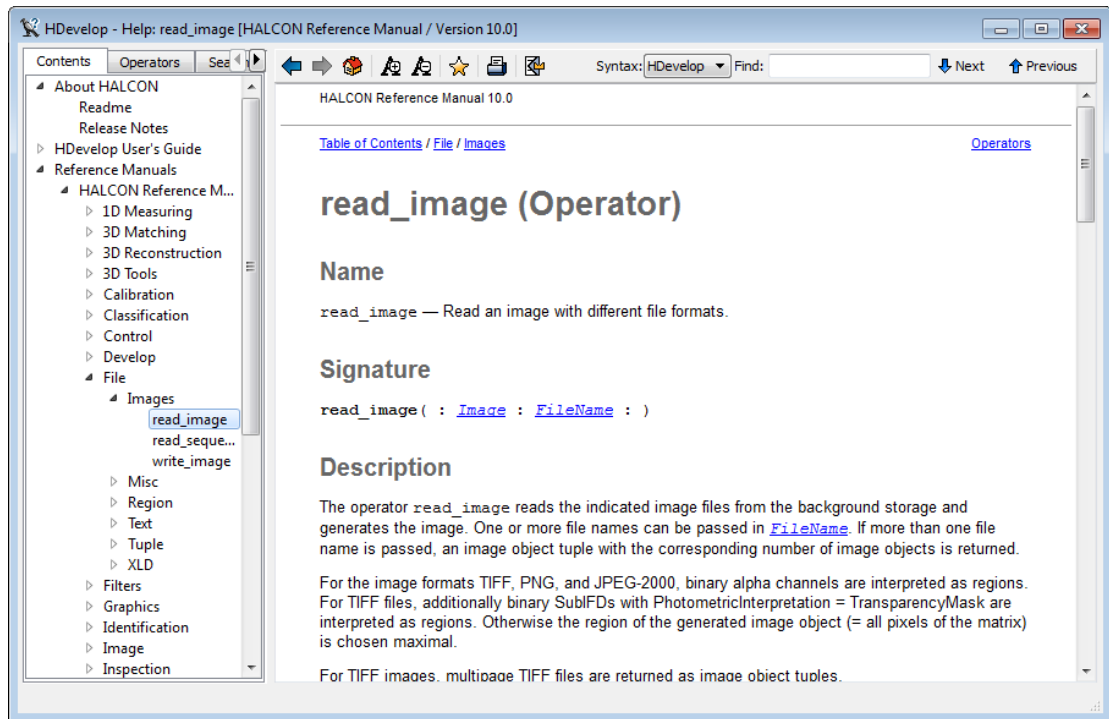

Figure 4.4: The online help window showing the documentation of the operator `read_image`.

The tab card **Contents** presents the hierarchical structure of the reference manual (plus access to other HALCON manuals). The tab card **Operators** lists all operators for direct access. Enter any desired substring into **Filter** to quickly find an operator.

In the remainder of this chapter, try to use the online help as much as possible to get information about the used operators. The online help window is described in [section 5.8](#) on page 169.

## 4.5 Add Additional Program Lines

### *Select the clips by thresholding*

Now, we want to separate the clips from the background, i.e., select them. They clearly stand out from the background, thus a selection based on the gray value is appropriate. This operation is known as thresholding.

Enter `threshold` into the operator window. This is both the full name of an operator and part of other operator names. Thus, you get a list of matching operators with `threshold` pre-selected when you press `Return`. Press `Return` once more to confirm the selected operator and show its parameters.

In [figure 4.5](#) you can see that the input parameter `Image` is set to `Clip` automatically. For input variables with no default value, reasonable suggestions are inferred automatically by collecting previous output

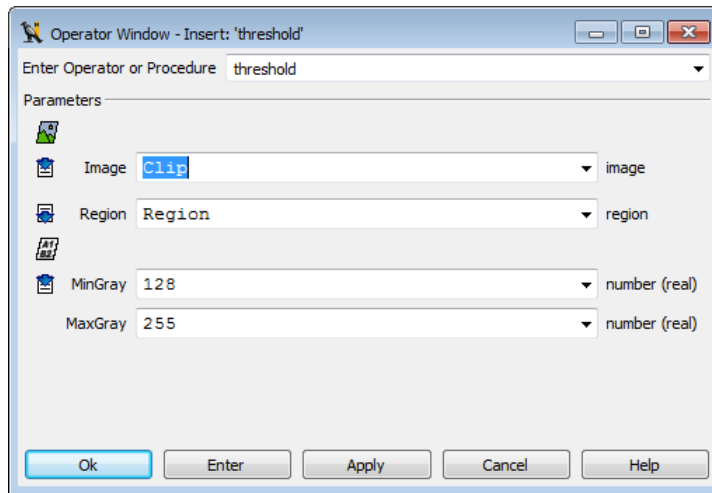

Figure 4.5: Parameter suggestions.

variables of the same type. Therefore, the name of the most recent matching output parameter will be suggested (most recent being the closest predecessor of the current program line). In this example, only `Clip` is available.

Set `MinGray` and `MaxGray` to 0 and 30, respectively. This will select the dark pixels in the image.

Click `Apply`. This button executes the operator without adding it to the program. Additionally, it keeps the current parameters open for editing. This way, you can easily try different settings and immediately see the result. The selected pixels (the so-called *region*) are stored in the output variable `Region`, which is displayed in the variable window. The region is an image mask: White pixels are selected while black pixels are not.

The region is also displayed as an overlay in the graphics window. The selected pixels are displayed in red (unless you changed the default settings).

The selected threshold values are not perfect, but we will correct this later. For now, click `Enter` to add the operator to the program window. Contrary to clicking `Ok`, this does not execute the operator. Note that the variable `Region` keeps its value but is no longer displayed in the graphics window. Also, the PC is not advanced, indicating that the second line of the program is yet to be executed.

Adding program lines with `Enter` is especially useful if some of the input parameters use variable names that will be added to the program at a later time.

### Successor

Click on the just inserted program line to select it. You can let HDevelop suggest operators based on the selected line. Open the menu `Suggestions > Successors`. This menu is filled dynamically to show typical successors of the currently selected operator. We want to split the selected pixels into contiguous regions. Move the mouse pointer over the menu entries. The status bar displays a short description of the highlighted operator. Looking through the menu entries, the operator `connection` looks promising, so we click on it. Any operator selected through this menu is transferred to the operator window.

Again, the variable names suggested by HDevelop look reasonable, so press Return. This is equivalent to clicking the Ok button (though this can be changed in the preferences of HDevelop). This time, two program lines are executed: The `threshold` operation and the `connection` operation. As noted above: Clicking Ok executes from the PC to the IC.

In the graphics window, the contiguous regions calculated by the operator `connection` are now displayed in alternating colors.

## 4.6 Understanding the Image Display

After having executed the three lines of our program, the graphics window actually displays three layers of iconic variables: the image `Clip`, the region `Region`, and the tuple of regions `ConnectedRegions` (from bottom to top). Place the mouse pointer over the icons in the variable window to obtain basic information about the variables.

The display properties of images and the topmost region can be adjusted from the context menu of the graphics window. For images, the look-up table (henceforth called LUT) and the display mode (referred to as “paint”) can be set. The LUT specifies gray value mappings. Experiment with different settings: Right-click in the graphics window and select some values from the menus `Lut` and `Paint`. Make sure, the menu entry `Update Window` is checked. Notice how the display of the image changes while the regions remain unchanged.

The menu entries `Colored`, `Color`, `Draw`, `Line Width`, and `Shape` change the display properties of the topmost region. Set `Draw` to ‘margin’, `Color` to ‘cyan’, and `Shape` to ‘ellipse’. The display of `ConnectedRegions` (which is the topmost layer) changes accordingly. The region `Region` is still displayed in filled red.

A more convenient way to set many display properties at once is available through the menu entry `Set Parameters . . .`. It opens the settings window displayed in [figure 4.6](#).

After trying some settings, click the button `Reset` to restore the default visualization settings.

You cannot change the display properties of regions (or XLDs) other than the topmost. What you can do is rebuild the image stack in the graphics window manually by double-clicking iconic variables in the variable window and changing the properties each time another layer is added. The stack is cleared whenever an image is added that uses the full domain. To clear the stack (and thus the graphics window) manually, click the clear icon (see [figure 3.2](#) on page 24).

## 4.7 Inspecting Variables

When you move the mouse cursor over the variable `ConnectedRegions` you see that it contains 98 regions.

Right-click on the icon `ConnectedRegions` and select `Clear / Display` to display only the connected regions in the graphics window. Right-click again and select `Display Content > Select . . .`. This menu entry opens a variable inspection window which lists the contents of the variable

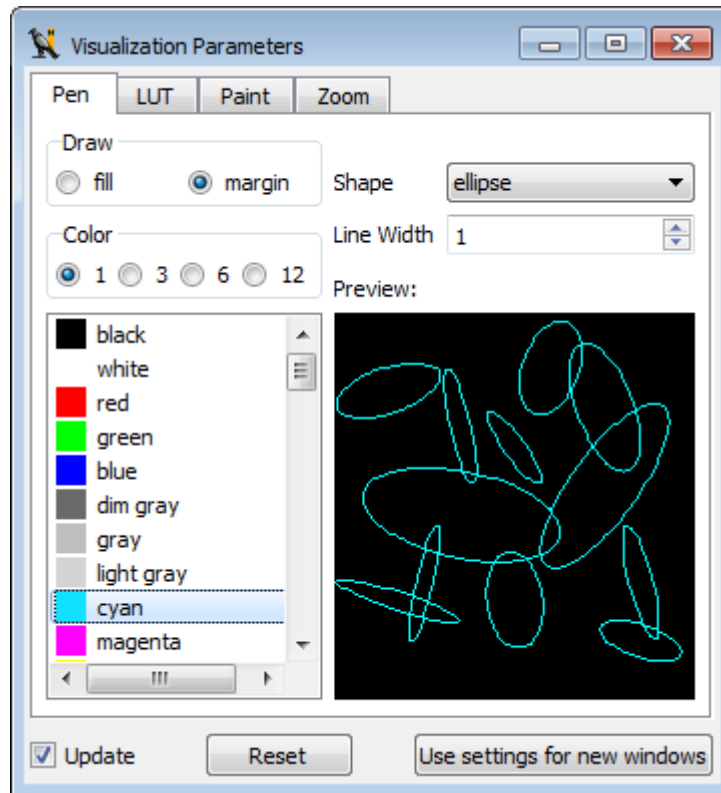

Figure 4.6: Changing the display parameters.

ConnectedRegions. The selected region of this inspection window is displayed in the graphics window using the current visualization settings. Set Draw to 'margin' and Shape to 'ellipse' and select some regions from the list. An example is illustrated in [figure 4.7](#) on page 40.

For now, close the variable inspection window. The large number of regions is due to the coarse setting of the bounds of the [threshold](#) operator. In the following we will use one of HDevelop's visual tools to find more appropriate settings interactively.

## 4.8 Improving the Threshold Using the Gray Histogram

Click Visualization ▸ Gray Histogram to open a tool for the inspection of gray value histograms. One of its uses is to determine threshold bounds visually. Because the graphics window currently displays only regions, the gray histogram is initially empty. Double-click the Clip icon in the variable window to re-display the original image and watch its gray histogram appear.

Select Threshold in the column Operation of the gray histogram window, and click the icon next to Threshold to visualize the operation. Now, you can try different threshold bounds by altering the

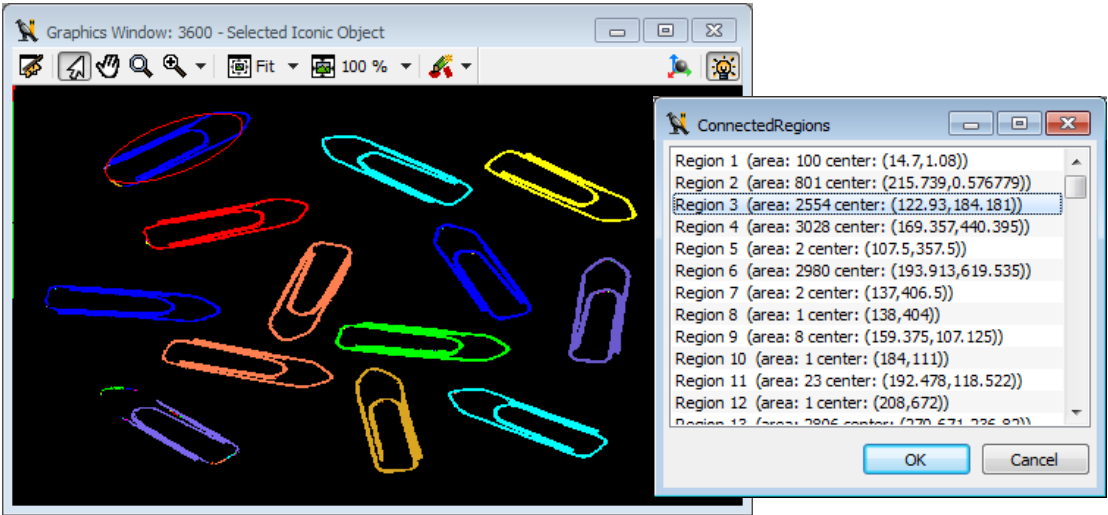

Figure 4.7: Interactive inspection of an iconic variable containing regions.

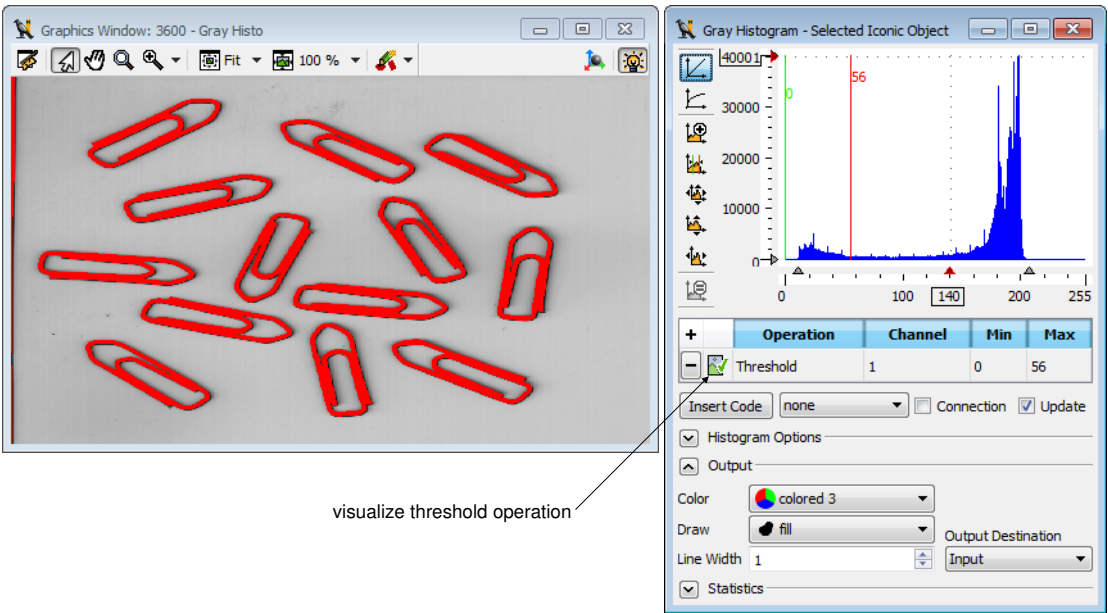

Figure 4.8: Determining threshold bounds interactively using the gray histogram.

values in Min and Max or by dragging the lines in the histogram area (see [figure 4.8](#)). Any changes to these values are immediately visualized in the active graphics window. The values 0 and 56 seem suitable for the lower and upper bounds, respectively.



## 4.9 Edit Lines

As previously noted, the default editing mode in HDevelop is dialog-based. All parameter modifications in the program are done through the operator window. To edit a line, double-click it in the program window. Then, the parameters are displayed in the operator window for editing. If you click **Ok** or **Enter**, the original line in the program is updated. There is also a full text editor which is explained in [section 5.4.2.2](#) on page 127.

Double-click the second line of the program to adjust the threshold operation. Replace the value 30 with 56 and click **Enter**. The program line is updated in the program window.

## 4.10 Re-Execute the Program

The last editing step was just a tiny modification of the program. Often, after editing many lines in your program with perhaps many changes to the variables you want to reset your program to its initial state and run it again to see the changes.

Click **Execute ▸ Reset Program Execution** to reset the program. Now, you can select **Execute ▸ Run** to run the complete program, or click **Execute ▸ Step Over** repeatedly to execute the program line by line.

## 4.11 Save the Program

Perhaps now is a good time to save your program. Select **File ▸ Save** and specify a target directory and a file name for your program.

## 4.12 Selecting Regions Based on Features

Inspecting the variable `ConnectedRegions` after the changed threshold operation yields a much better result. Still, a contiguous area at the left edge of the image is returned. To obtain only the regions that coincide with the clips, we need to further reduce the found regions based on a common criterion. Analogous to the gray histogram tool, which helps to select regions based on common gray values, HDevelop provides a feature histogram tool, which helps to select regions based on common properties or features.

Click **Visualization ▸ Feature Histogram** to open the tool. The column **Feature** allows to select the feature that the region selection will be based on. The default feature is “area”, which is adequate in this case: The actual clips are all the same size, thus the area of the regions is a common feature. In the feature histogram the horizontal axis corresponds to the values of the selected feature. The vertical axis corresponds to the frequency of certain feature values.

Similar to the gray histogram window, you can visualize the selected regions, i.e., the regions whose area falls between the values **Min** and **Max**, which are represented by the green and red vertical lines, respectively. Click the icon next to the selected feature (**area**) to enable the visualization.

Specify the parameters in the Output section of the feature histogram window as shown in [figure 4.9](#). Drag the green and red line to see how this affects the selected regions. In the histogram we can see that in order to cover all the clips, we can safely select regions whose area is between, say, 4100 and the maximum value in the histogram. When you are satisfied with the selection, click the button Insert Code. The following line (with similar numeric values) will be added to your program at the position of the IC:

```
select_shape (ConnectedRegions, SelectedRegions, 'area', 'and', 4100, 5964)
```

Run the program, and inspect the output variable SelectedRegions. The regions corresponding to the clips are now determined correctly. To obtain the orientation and the center of gravity of the clips, add the following operator calls to the program:

```
orientation_region (SelectedRegions, Phi)
area_center (SelectedRegions, Area, Row, Column)
```

The operator [orientation\\_region](#) returns a tuple of values: For each region in SelectedRegions a corresponding orientation value in Phi is returned. The operator [area\\_center](#) in the same way returns the area, row and column of each input region as tuples. Again, run the program and inspect the calculated control variables. You can inspect multiple control variables in one inspection window. This is especially useful if the control variables all relate to each other as in this example. In the variable window select all control variables (hold down the Ctrl key), and right-click Inspect (see [figure 4.10](#)).

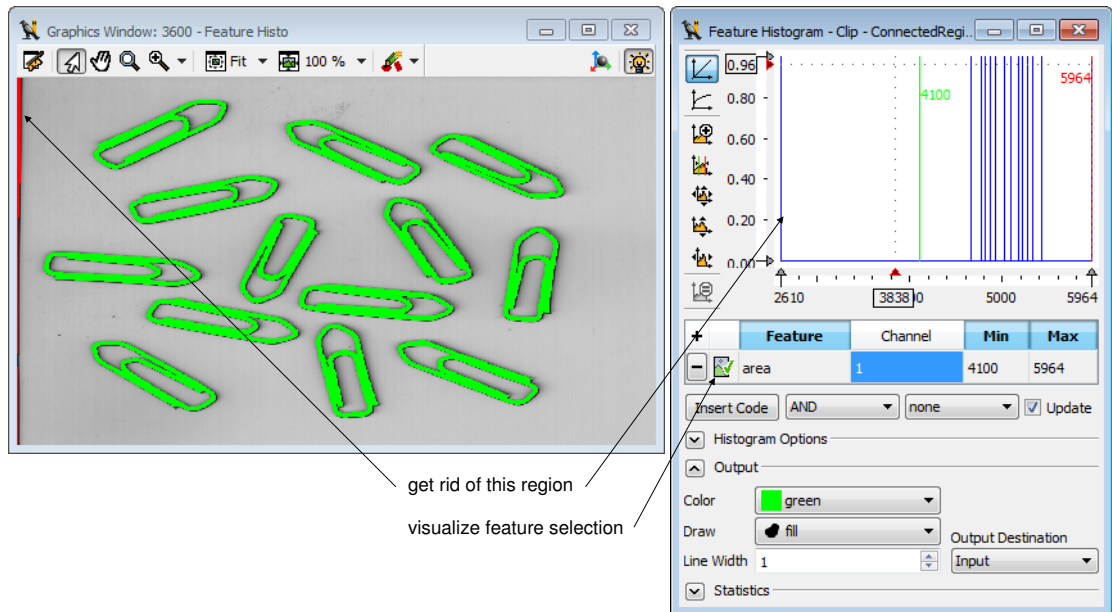

Figure 4.9: Selecting regions with a similar area in the feature histogram.

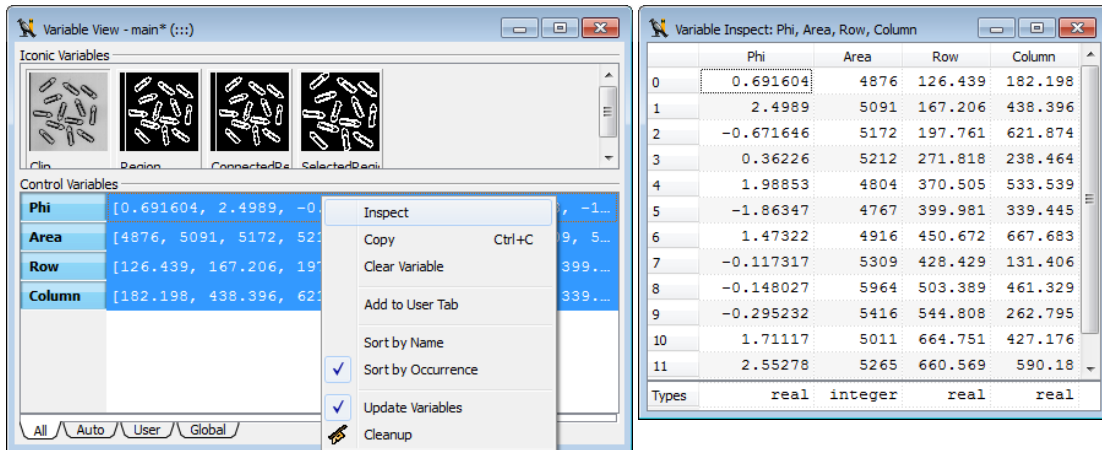

Figure 4.10: Inspecting control variables.

## 4.13 Looping Over the Results

Being an integrated development environment, HDevelop provides features found in other programming languages as well: Variable assignment, expressions, and control flow. Variable assignment and control flow are implemented in terms of specific HDevelop operators. These operators can be selected from the menu **Operators > Control**. Expressions are implemented in terms of a specific HDevelop language which can be used in input control parameters of operator calls.

To iterate over the elements in `Phi`, we use a `for` loop which counts from zero (the index of the first element of a tuple) to the number of elements minus one. The `for` loop is entered just like a common HALCON operator: Enter `for` into the operator window and specify the parameters as in figure 4.11. The notation `|Phi| - 1` is part of the HDevelop language. This operation calculates the number of elements in `Phi` minus one. When inserted in the program window, the operator `for` is displayed in a different format to make it more readable. Note that the closing `endfor` is entered automatically if the corresponding check box is ticked. Also note that the IC is placed between the added lines so that the body of the loop can be entered.

Add the following lines to the program. They are automatically indented in the program window to highlight the nesting inside the `for` loop.

```
set_tposition (3600, Row[Index], Column[Index])
write_string (3600, deg(Phi[Index]) + ' degrees')
```

The instruction `set_tposition` places the text cursor in the active graphics window at the center of the region corresponding to the loop index variable `Index`. The value 3600 is the so-called window handle of the target graphics window. This number is displayed in the title of the graphics window and can be different in your environment. The notation `Row[Index]` is another operation of the HDevelop language. It provides access to a single value of a tuple.

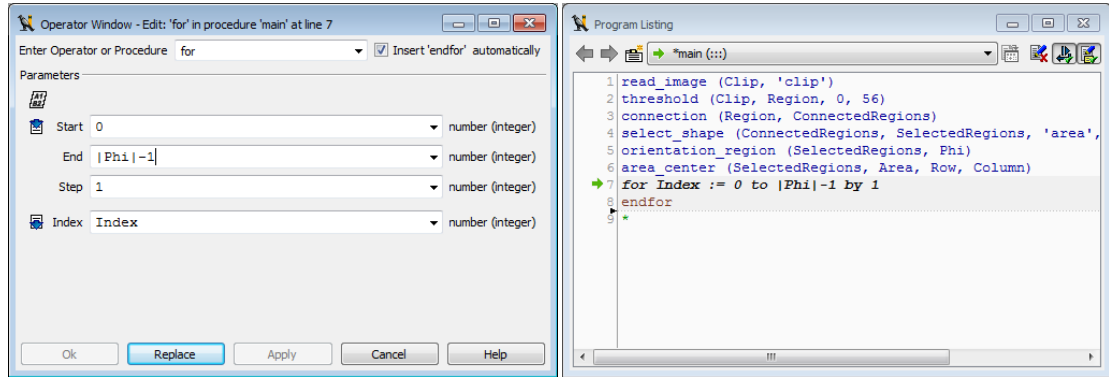

Figure 4.11: Entering a loop in HDevelop.

The instruction `write_string` outputs a given string at the current text cursor position in the graphics window. The function `deg` is part of the HDevelop language. It converts its argument from radians to degrees. In this example the operation `+` performs a string concatenation because the argument `'degrees'` is a string value. Before the two operands of `+` are concatenated, an automatic type conversion (double to string) of the numeric argument takes place. The details of the HDevelop language are explained in [chapter 7](#) on page 267.

## 4.14 Summary

This is basically the way to create programs in HDevelop. Select an operator, specify its parameters, try different settings using the button `Apply`, add a new program line using `Enter` or `Ok`, and edit it later by double-clicking it in the program window. Use the interactive tools provided by HDevelop to assist you, e.g., to find appropriate values for the operators.

## Chapter 5

# Graphical User Interface

This chapter is the reference to the graphical user interface of HDevelop.

### 5.1 Main Window

The main window handles HDevelop programs. It comprises the following components:

#### Window Title

The main window of HDevelop is identified by the title HDevelop followed by the name of the current program (or unnamed if no file name has been specified yet). Unsaved changes in the current program are indicated with a trailing asterisk (\*) in the window title.

#### Menu Bar

The menu bar at the top provides access to the functionality of HDevelop. The menus and their entries are described in the section “Menu Bar” on page [48](#).

#### Tool Bar

The tool bar icons provide convenient shortcuts for frequently used functions. It is described in the section “Tool Bar” on page [122](#).

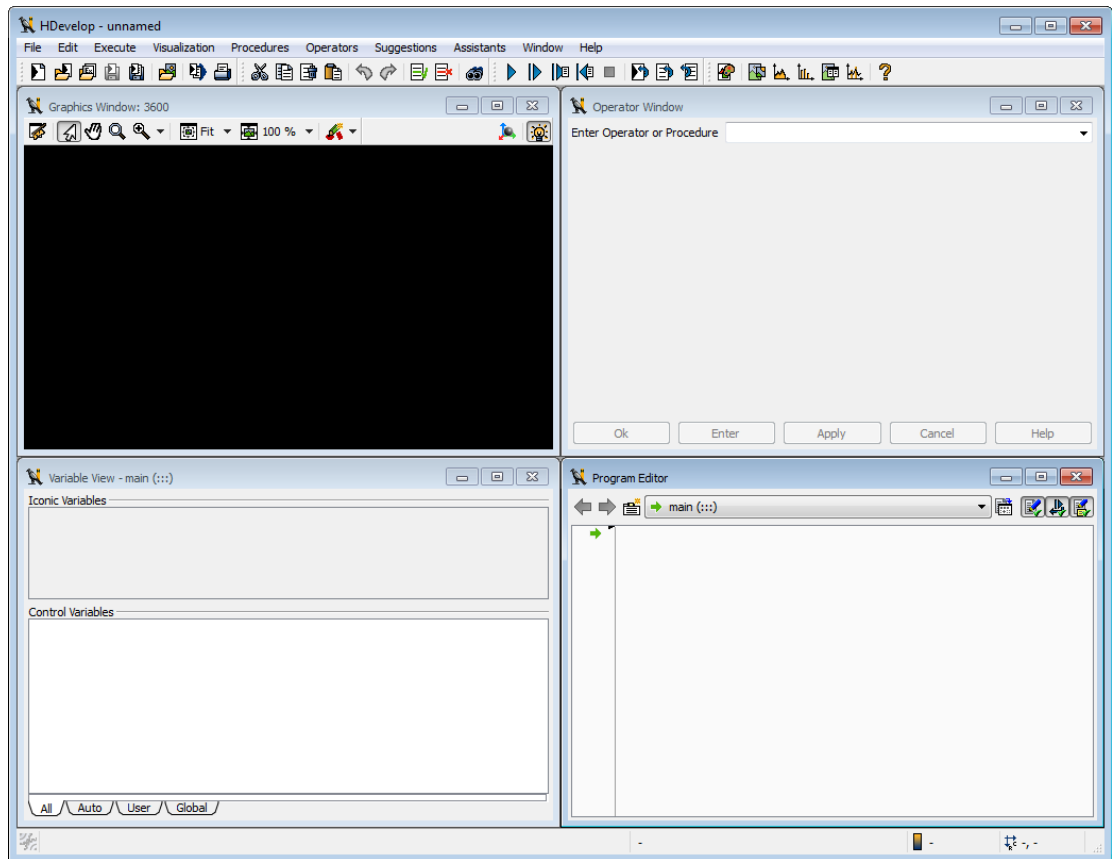

Figure 5.1: HDevelop main window.

## Window Area

The main part of the window is reserved for the windows and dialogs of HDevelop. The most important windows are the following:

- Program window (see page [123](#))
- Operator window (see page [146](#))
- Variable window (see page [150](#))
- Graphics window (see page [159](#))
- Online help window (see page [169](#))

## Status Bar

The status bar at the bottom of the main window displays status information, e.g., context-sensitive information about a specific user action or the runtime of operator or procedure calls (unless time measurement has been deactivated in the preferences, see section “Runtime Settings -> Runtime Settings” on page 84).

The status bar also displays a progress bar for very time-consuming operators. Currently, only the operator `trainf_ocr_class_mlp` is supported.

The status bar is divided into the following five areas (from left to right, see figure 5.2):

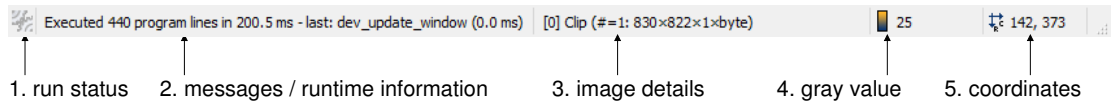

Figure 5.2: The status bar.

1. Status icon: Shows the current run status of the program.
2. Messages and runtime information. For example, if you select an operator from the menu, the corresponding short description is displayed here.  
The runtime information depends on the run mode: When single-stepping through the program, the runtime of the last operator or procedure call is displayed. In continuous run mode, a runtime summary of the executed program lines is displayed when the program stops. A history of the most recent messages is also kept, see below.
3. Information about the image in the active graphics window. The display format is  
*[index] variable name (#=number of objects: height x width x channels x type)*
4. Gray value of the image in the active graphics window at the mouse cursor position. For multi-channel images, the gray values of all channels are displayed separated by commas.
5. Image coordinates in the graphics window (row, column).

Right-click in the message area to open the context menu. It provides the following entries:

**Show Processing Time:** Toggles whether execution messages are displayed in the status bar.

**Copy History to Clipboard:** A history of the latest execution messages is displayed as a tool tip when placing the mouse pointer over the message area of the status bar. The history can be copied to the clipboard by selecting the entry **Copy History to Clipboard** in the context menu of the status bar.

**Open Output Console:** The output console displays the message history in a separate window. See section “Open Output Console” on page 116.

## Window Modes

There are two different window modes in HDevelop, which can be toggled in the menu Window:

**MDI (multiple-document interface):** In this mode the main window contains all other windows and dialogs (with the exception of the online help window and modal dialogs which block other windows temporarily). You are free to move the windows according to your needs and preferences inside the main window. You may iconify and/or deiconify them. HDevelop provides basic window management functions in this mode.

**SDI (single-document interface):** In this mode, all windows are stand-alone. There is no main window. The menu bar, the tool bar, and the status bar are relocated to the first program window. You may find this mode beneficial if you want to take advantage of special window manager capabilities under UNIX.

## 5.2 Menu Bar

The menu bar of the main window provides access to the complete functionality of HDevelop. Here, you may choose HALCON or HDevelop operators or procedures, or manipulate the graphical output. Every menu item opens a *pull-down* menu (henceforth abbreviated as menu) with optional submenus. You open a menu by clicking a menu item or via the keyboard (by pressing the Alt key in combination with the underlined letter of the menu item). In the following sections the menu entries are described in the order in which they appear.

### 5.2.1 Menu File

This menu provides functions to load images and existing programs and to save recently created or modified programs and procedures, respectively. Furthermore, you may export HDevelop programs to C++, C, Visual Basic, Visual Basic .NET, or C#, and also print them.

### File Formats

HDevelop programs are stored in one of the following file formats:

**.hdev** This is the default file format. It stores HDevelop programs as XML files and is suitable for revision control software. If you intend to manage your HDevelop programs using revision control software, make sure to suppress the program checksum which is generated by default, see preferences, [Experienced User](#) (page 82). However, note that programs saved without the checksum cannot be loaded in the demo version of HDevelop.

Please note that programs in this format are not supported in HDevelop versions up to and including HALCON 9.

**.dev** This is the default file format in HDevelop versions up to and including HALCON 9. It is not suitable for managing programs using revision control software. This format is required if you want to be able to load HDevelop programs in older versions of HDevelop.



Similarly, external HDevelop procedures are stored in one of the following file formats:

**.hdvp** See notes for *.hdev* above.

**.dvp** See notes for *.dev* above.

Please note that the file format is persistent: If you load a program in the older *.dev* format and save it again, it will *not* be converted to the newer *.hdev* format unless explicitly specified in the dialog Save Program As... (or in the dialog Save Procedure As... for external procedures). Additionally, it is possible to convert HDevelop programs and procedures between the old and the new format by calling `hdevelop -convert` from the command line.

For new programs, the default file format will be used. When you save a program for the first time, you can also select the older file format in the corresponding dialog. If you want to use the older format all the time, you can make it the default by modifying the preferences, see [General Options](#) (page 80).

### 5.2.1.1 New Program

**Synopsis:** Initialize a new HDevelop program.

**Checks for:** [Unsaved changes](#) (page 191)



**Shortcut:** Ctrl+N

This menu item deletes the current program including all local procedures. The contents of variables are deleted before removing them. In addition, all graphics windows except one are closed. The last graphics window is cleared. The display parameters for the remaining graphics window are reset to the default values stored in the preferences (see section “Visualization Settings -> Pen / LUT / Paint” on page 83). The runtime settings of the preferences are reset to their default values (see section “Runtime Settings -> Runtime Settings” on page 84).

### 5.2.1.2 Open Program...

**Synopsis:** Load an existing HDevelop program.

**Checks for:** [Unsaved changes](#) (page 191)



**Shortcut:** Ctrl+O

A [file selection dialog](#) (page 190) pops up to select an HDevelop program. Please note that only native HDevelop programs (*.hdev* or *.dev*) can be loaded. Thus, text, C, C++, Visual Basic, Visual Basic .NET, and C# versions of a file are rejected.

After you have loaded a program, the corresponding file name is added to the top of the menu Recent Programs. This allows you to quickly switch between recently loaded programs.

5.2.1.3 Browse HDevelop Program Examples...

**Synopsis:** Select an HDevelop example program from a categorized list.

**Checks for:** [Unsaved changes](#) (page 191)



**Shortcut:** Ctrl+E

Selecting this menu item opens a dialog that allows you to load HDevelop example programs grouped by categories. The dialog is displayed in [figure 5.3](#).

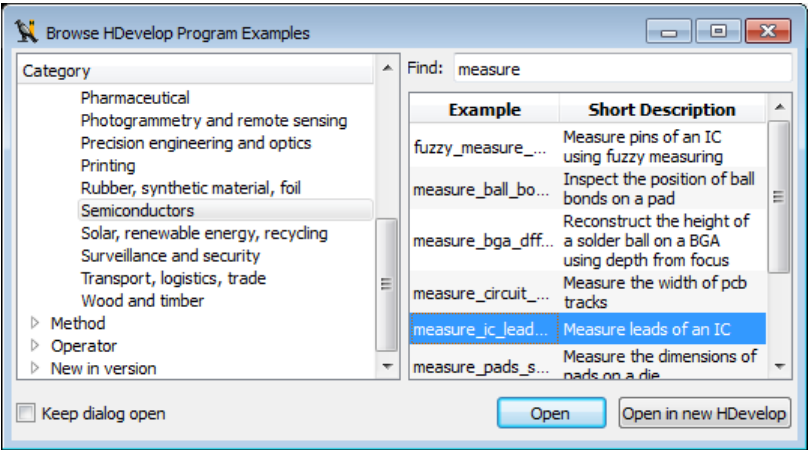

Figure 5.3: Browse HDevelop Program Examples...

*Browsing the Categories*

The tree on the left contains a structured list of categories. Clicking the icon in front of a category toggles the display of its children. Alternatively, double-clicking any category label shows and hides the subcategories while also selecting the node of the tree. There can be multiple levels of categories. If you select a category, all its matching example programs are listed in the area on the right. You can select multiple categories by holding down the Ctrl key while clicking additional categories. An HDevelop example program may appear multiple times under different topics and categories.

*Filtering the Matched Example Programs*

Both the file name and the short description of the matched example programs are displayed. You can reduce the number of listed programs by entering a search string into the Filter text box. As you type, the list is updated to contain only example programs matching the string in either the file name or the short description field. The filtering is case-insensitive.

*Loading an Example Program*

Double-click an example program in the list, or select it and click the button **Open**. Clicking **Open** in new HDevelop opens the program in a new instance of HDevelop, which is useful if there are unsaved changes in the current program.

Either way, you can keep the dialog open by checking the corresponding box beforehand. This can be useful if you wish to scan through several example programs quickly.

#### 5.2.1.4 Recent Programs

**Synopsis:** Load recently used HDevelop programs.

**Checks for:** [Unsaved changes](#) (page 191)

This submenu contains a list of the most recently used HDevelop programs. Simply click on a program name to load it. The number of entries in this menu may be customized in the preferences (see General Options -> General Options).

#### 5.2.1.5 Insert Program

**Synopsis:** Insert (parts of) another HDevelop program into the current program.

Selecting an entry in this submenu opens a [file selection dialog](#) (page 190) for the selection of an HDevelop program.

☐ Insert All...

**Synopsis:** Insert a complete HDevelop program into the current program.

The main procedure of the selected program is inserted at the IC. All local procedures of the selected program are added to the current program.

If the names of inserted local procedures clash with those of existing local procedures, the former are renamed by appending the suffix `_COPY_1` (or `_COPY_2`, `_COPY_3...` for subsequent insertions).

Note that inserted local procedures will conceal loaded external procedures with the same name, i.e., calls to the now hidden external procedures will have to be adapted. See Menu Procedures ▸ External Procedure Settings... ▸ [External Procedures](#) (page 76) to find out if your program contains hidden external procedures.

☐ Insert Procedures...

**Synopsis:** Insert local procedures of the selected program into the current program.

Via this menu item you can add local procedures from an HDevelop program to the current program. All local procedures except the main procedure are loaded from the selected file.

If the names of inserted local procedures clash with those of existing local procedures, the former are renamed by appending the suffix `_COPY_1` (or `_COPY_2`, `_COPY_3...` for subsequent insertions).

Note that inserted local procedures will conceal loaded external procedures with the same name, i.e., calls to the now hidden external procedures will have to be adapted. See Menu Procedures ▸ External Procedure Settings... ▸ [External Procedures](#) (page 76) to find out if your program contains hidden external procedures.

□ Insert Mainbody...

**Synopsis:** Insert only the main procedure of the selected program into the current program.

Insert the main body of the selected program at the IC. No local procedures are imported. If the current program does not provide the procedures used in the imported program, the corresponding program lines are marked as invalid code and will not be executed. Invalid code is turned into valid code by providing the missing procedures.

#### 5.2.1.6 Save

**Synopsis:** Save changes of the current HDevelop program or the currently selected external procedure.



**Shortcut:** Ctrl+S

The actual functionality of this menu entry depends on the selected procedure in the program window:

- *Main or local procedure selected in program window:*

Save changes of the current HDevelop program. If no file name has been specified yet, a [file selection dialog](#) (page 190) will be opened where you can specify the program name and optionally the file format (see section “File Formats” on page 48). Local procedures are saved within the HDevelop program.

The file name of the program you save is added to the menu **Recent Programs**.

Please note that modified external procedures are not saved automatically. To save them as well, select the menu entry **Menu File ▷ Save All**, or select the corresponding external procedure in the program window and click **Menu File ▷ Save again** (see below).

- *External procedure selected in program window:*

Save changes to the currently selected external procedure back to the originating file. The operation is done quietly. A modified external procedure is marked with an asterisk (\*) in the program window.

If you try to save a file that has been modified outside of your running instance of HDevelop (possibly by another user), a warning message is displayed asking whether you want to overwrite the file. If you are uncertain about the external changes to the file, it is recommended to click **No**, and save your program under a different name using **Save Program As...**

#### 5.2.1.7 Save Program As...

**Synopsis:** Save the current HDevelop program to a new file.



**Shortcut:** Ctrl+Shift+S

A [file selection dialog](#) (page 190) is opened. You can specify a new file name and optionally a file format (see section “File Formats” on page 48), and save the current program under that name. The new file name becomes the default name of the current program so that subsequent **Save** operations will use that name instead of the old.

The file name of the program you save is added to the menu **Recent Programs**.

### 5.2.1.8 Save Procedure As...

**Synopsis:** Save the current procedure as an external procedure or as a stand-alone HDevelop program.



**Shortcut:** Ctrl+Shift+P,S or Ctrl+Shift+P,Ctrl+Shift+S

Using this menu entry you can save the currently selected procedure as an external procedure or an HDevelop program. A [file selection dialog](#) (page 190) is opened where you can select the file type (see also section “File Formats” on page 48):

- HDevelop procedures (\*.hdp or \*.dvp)

The procedure is saved as an external procedure. If the target directory is not already configured in the external procedure directories (see Menu Edit > Preferences..., [Directories](#) (page 75)), HDevelop will suggest adding the directory to the list. An example dialog is displayed in [figure 5.4](#). If you click No, HDevelop will not be able to access the saved procedure unless the directory is later added to the external procedure locations manually.

This is one method to make an internal procedure external. If you do not change the name of the procedure, the internal procedure will conceal the external procedure.

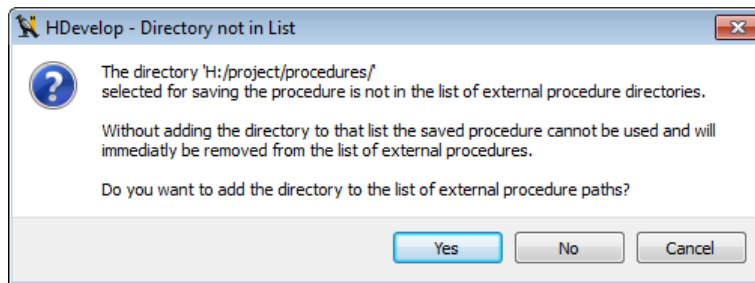

Figure 5.4: Adding a new directory to the list of external procedure directories.

- HDevelop local procedure (\*.hdev or \*.dev)

If this file type is selected, an empty main procedure is added to the target file, and the procedure is added to the program as a local procedure.

This menu item is disabled if the main procedure is selected in the program window.

### 5.2.1.9 Save All

**Synopsis:** Save the current program and all modified external procedures.



**Shortcut:** Ctrl+Alt+S

If no name has been specified for the current program yet, the behavior is similar to that of Save Program As.... In addition, all modified external procedures marked with an asterisk (\*) in the program window’s combo box are saved.

### 5.2.1.10 Export

**Synopsis:** Export program code to a programming language or as a text file.



**Shortcut:** Ctrl+Shift+O,X or Ctrl+Shift+O, Ctrl+Shift+X

See also: `hdevelop -convert` ([command line switch](#) (page 337)).

Using this dialog, you can select an export format and write (parts of) the current program to a file in that format. The dialog is displayed in [figure 5.5](#).

The button next to the export file name opens a [file selection dialog](#) (page 190) to select a file name and an export format. The following formats are supported (file extensions in parentheses):

- Text file (.txt)
- C (.c) ▷ see also [section 8.7](#) on page 321
- C++ (.cpp) ▷ see also [section 8.1](#) on page 305
- C# HALCON/.NET (.cs) ▷ see also [section 8.2](#) on page 309
- Visual Basic 6.0 HALCON/COM (.bas) ▷ see also [section 8.6](#) on page 319
- Visual Basic .NET HALCON/.NET (.vb) ▷ see also [section 8.4](#) on page 314

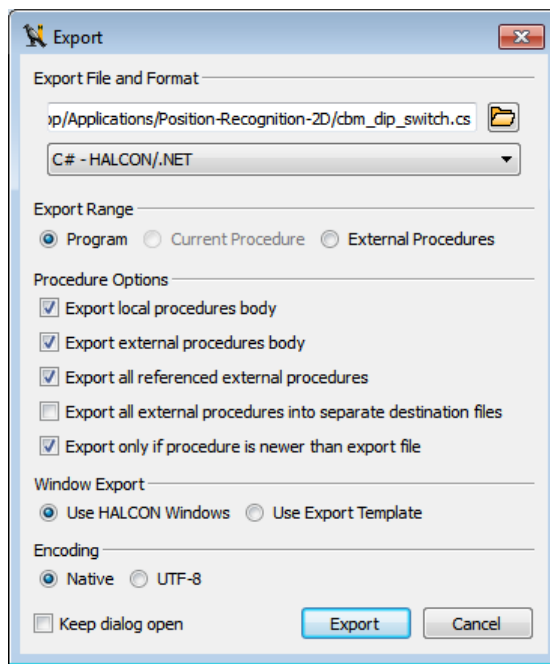

Figure 5.5: Export.

The following export formats are legacy and will not be supported in future versions:

- C# HALCON/.COM (.cs) ▷ see also [section 8.3](#) on page 311
- Visual Basic .NET HALCON/COM (.vb) ▷ see also [section 8.5](#) on page 316

The file name extension corresponding to the selected export format is appended to the specified file name.

**Export Range:** The export range specifies which parts of the current program are to be exported. The following options are available:

- **Program:** The entire program is exported (main procedure and *all* local procedures). All *used* external procedures are exported depending on the setting of the external procedure options (see below).
- **Current Procedure:** The current procedure and all used local procedures are exported. All *used* external procedures are exported depending on the setting of the external procedure options (see below).
- **External Procedures:** All external procedures are exported depending on the setting of the external procedure options (see below).

The short description and chapter information of procedures are exported as comments. Arbitrary code can be embedded with special comment lines (see [section 8.8](#) on page 323).

**Procedure Options:** Defines the export behavior for procedures.

- **Export local procedures body:** If checked, both the declaration and the body of local procedures is exported. Otherwise, only the declaration is exported.
- **Export external procedures body:** If checked, both the declaration and the body of external procedures is exported. Otherwise, only the declaration is exported.
- **Export all referenced external procedures:** Determines, if all referenced (i.e., used) external procedures are also exported with the current program.
- **Export all external procedures into separate destination files:** By default, the program is exported to a single file. If this option is selected, all external procedures are exported to separate files. The file name corresponds to the procedure name while the file extension is derived from the export format.
- **Export only if procedure is newer than export file:** Export only those procedures to separate files whose time stamp is newer than the time stamp of the destination file.

**Window Export:** Specifies the export behavior of HALCON windows:

- **Use HALCON Windows:** Export as a stand-alone project.
- **Use Export Template (HALCON/.NET and HALCON/COM only):** Export as a project using the supplied project template.

**Encoding:** Specifies the encoding of exported programs. The following options are available:

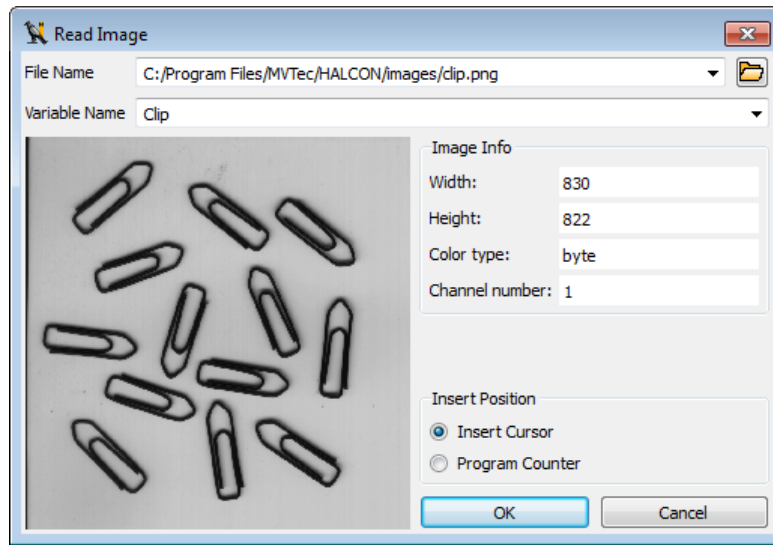

Figure 5.6: Read Image.

- Native: Export in the encoding defined by the operating system.
- UTF-8: Force export in UTF-8 encoding (Unicode).

Keep dialog open Checking this box keeps the dialog open for subsequent exports.

#### 5.2.1.11 Read Image

**Synopsis:** Add an image file to the current program.



**Shortcut:** Ctrl+R

See also: [read\\_image](#).

This menu entry provides a quick way to open an image file and access it in the current program. The associated dialog Read Image is displayed in [figure 5.6](#).

**File Name** You can enter the name of an image file into this field. A relative file name is looked up in several directories in that order:

1. The current working directory (., a single dot), i.e., the directory HDevelop was started from.
2. The subdirectory images of the directory specified by the environment variable HALCONROOT.
3. The directories specified by the environment variable HALCONIMAGES.
4. The directories used in previous invocations of Read Image.



The first matching image file is displayed as a thumbnail preview along with its width, height, color type and number of channels.

Alternatively, open a [file selection dialog](#) (page 190) by selecting a predefined directory from the File Name combo box or clicking the browse button. The latter will start browsing in the current working directory, or in the last used directory. Depending on the operating system you may be able to switch to a thumbnail view in the file selection dialog.

**Variable Name** HDevelop suggests a variable name derived from the selected file name. You may adopt or edit this name. If you want to use a name of an already created iconic variable, this combo box offers you all known iconic variable names. Simply click the arrow on the right side of the combo box to select a variable name. Note that the reuse of a variable deletes the old content and replaces it with the new image.

After selecting a file name, click OK to load the image into HDevelop. The operator [read\\_image](#) is inserted at the specified insert position (IC or PC). The specified iconic variable is updated in the variable window and the image is displayed in the active graphics window. Clicking Cancel aborts the operation.

By default, an absolute path to the selected image is inserted. You can instruct HDevelop to use relative path names (see General Options -> General Options in the preferences).

#### 5.2.1.12 Cleanup



**Synopsis:** Clean up allocated resources that are no longer being used.

See also: [iconic variables](#) (page 153), [control variables](#) (page 158).

This menu item deletes all unused variables (iconic and control data) from the current procedure. These are variables in the variable window that are no longer used in any operator or procedure call in the current procedure body. This can happen after the deletion of program lines or after editing variable names, because the corresponding variables are not deleted automatically. You may use this menu item during a longer editing session to reorganize your [variable window](#) (page 150).

### 5.2.1.13 Properties...

**Synopsis:** Display various properties of the current program.

The tab card General displays file properties of the current program, such as file name, path, creation and modification date, and write permission. It also shows the file size, the number of lines of code, used and unused local procedures, used external procedures and used protected procedures. This is displayed in [figure 5.7](#).

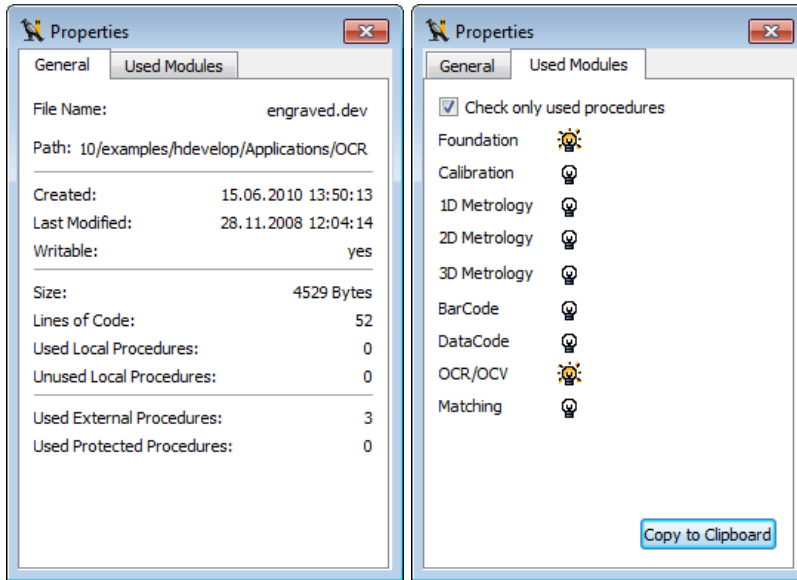

Figure 5.7: Properties: General (left), Used Modules (right).

The tab card Used Modules lists the HALCON modules used by the current program. Modules marked with a lit bulb are used. This window allows you to get an estimate of how many modules your application will need in a runtime license. Please refer to the Installation Guide for more information about modules and runtime licenses. See [figure 5.7](#) for the corresponding dialog of an OCR example.

**Check only used procedures** If checked, only used procedures are considered for the evaluation of the used modules. Otherwise, all procedures are considered.

**Copy to Clipboard** Copy the names of the used modules to the system clipboard. This way the list can be easily pasted into other applications.

### 5.2.1.14 Print...

**Synopsis:** Print the current program or selected procedures.



**Shortcut:** Ctrl+P

The print dialog is displayed in [figure 5.8](#).

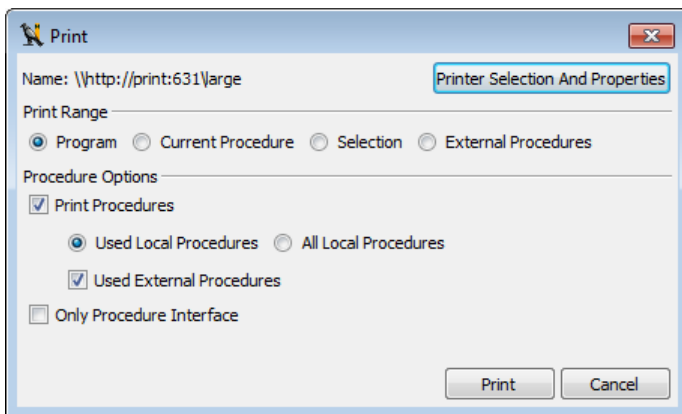

Figure 5.8: Print.

#### *Print Range*

**Program** Complete program including all procedures.

**Current Procedure** Current procedure and its used procedures.

**Selection** Highlighted program lines and their used procedures.

**External Procedures** All external procedures.

#### *Procedure Options*

**Print Procedures** Define whether procedures are printed or not.

- **Used Local Procedures:** print only used local procedures.
- **All Local Procedures:** print all local procedures.
- **Used External Procedures:** also print used external procedures.

**Only Procedure Interface** If this box is checked, the procedure body is not printed. Instead, only the interface of the procedure is printed.

The bodies of locked procedures (see section “Protected Procedures” on page [144](#)) are not printed.

### 5.2.1.15 Quit

**Synopsis:** Quit HDevelop.

**Checks for:** [Unsaved changes](#) (page 191)



**Shortcut:** Ctrl+Q

See also: [exit](#).

This menu item terminates HDevelop.

## 5.2.2 Menu Edit

In this menu you find all necessary functions to modify the current HDevelop procedure body displayed in the program window. Furthermore, a comprehensive find and replace functionality is offered. You can also access the preferences of HDevelop from this menu.

### 5.2.2.1 Undo

**Synopsis:** Undo your previous editing activities.



**Shortcut:** Ctrl+Z

You may undo your previous editing activities via this menu item. For example, by selecting it three times you cancel the last three editing actions. The menu entry always states the last editing action that will be undone, e.g.,

Undo Insert Program line at 23 (read\_image)

The undo functionality purely applies to *editing* activities. No file operations will be undone. Thus, if you create an external procedure from some selected lines and undo the operation, the external procedure will not be removed from the file system.

The undo item does not work for the password assignment for procedures (see section “Protected Procedures” on page 144). To undo the password assignment you either have to remove the password as long as you can edit the procedure, or you quit HDevelop without saving the corresponding procedure.

### 5.2.2.2 Redo

**Synopsis:** Revoke undo activities.



**Shortcut:** Ctrl+Y

This is a quick way to restore the state before the last undo operation. The menu action explicitly states the last Undo action that will be revoked.

### 5.2.2.3 Cut

**Synopsis:** Cut the highlighted program lines in the program window to an internal buffer.



**Shortcut:** Ctrl+X OR Shift+Del

The highlighted program lines are removed from the selected procedure and placed in an internal buffer for later use. Additionally, for every procedure call the corresponding procedure and all procedures that can be reached from it are copied to the buffer. This is necessary in order to obtain a consistent program when pasting procedure call lines to a program in which the corresponding procedures might not exist. The highlighted program lines are also copied to the system clipboard.

### 5.2.2.4 Copy

**Synopsis:** Copy the highlighted program lines from the program window to an internal buffer.



**Shortcut:** Ctrl+C OR Ctrl+Ins

The highlighted program lines are copied to an internal buffer without affecting the program. Additionally, for every procedure call the corresponding procedure and all procedures that can be reached from it are copied to the buffer. This is necessary in order to obtain a consistent program when pasting procedure call lines to a program in which the corresponding procedures might not exist. The highlighted program lines are also copied to the system clipboard.

### 5.2.2.5 Paste

**Synopsis:** Insert text into the currently selected procedure at the IC.



**Shortcut:** Ctrl+V OR Shift+Ins

You can insert code lines from previous Cut or Copy operations or text placed in the system clipboard into the current procedure. The insert position depends on the editing mode: In the dialog-based editor, valid code lines from the paste buffer are inserted at the IC. In the full text editor, the text from the paste buffer is inserted at the text cursor position.

**The following functionality is only available in the dialog-based editor:** If the paste buffer contains local procedures that do not exist, they are added to the current program. If the paste buffer contains calls to external procedures, the paths to those procedures are copied, too. However, before an external procedure path is added during a paste action, you are asked whether or not you want to add that particular path to the external procedure paths. The mechanism of copying and pasting procedure calls together with the corresponding procedures is an easy way to transfer procedures between different HDevelop programs. It also works between multiple instances of HDevelop. The contents of the internal buffer are kept, allowing this command to be repeated.

#### 5.2.2.6 Delete

**Synopsis:** Delete the highlighted program lines from the program window.



**Shortcut:** Del

This menu item deletes all highlighted program lines without storing them in an internal buffer. The only way to get the deleted lines back into your program body is to use the menu item Undo.

#### 5.2.2.7 Activate

**Synopsis:** Uncomment the highlighted program lines.



**Shortcut:** F3

All of the highlighted program lines that were previously commented using the Deactivate command are converted back to executable code. Comment lines created with the operator `comment` are unaffected by this command.

#### 5.2.2.8 Deactivate

**Synopsis:** Comment out the highlighted program lines.



**Shortcut:** F4

The highlighted program lines are converted into comments. This is a quick way to suppress the execution of portions of the program for testing purposes. Comment lines created with the operator `comment` are unaffected by this command.

During testing, it is often useful to prevent some lines of the program from being executed. This can be achieved by selecting the appropriate lines in the program window and then selecting Deactivate. An asterisk is placed at the beginning of the selected lines, i.e., the lines appear as comments in the program window and have no influence on the program during runtime.

The deactivated lines are still part of the program, i.e., they are stored like all other lines and their variables are still needed like all other variables. To reverse this action, select Activate.

Note that you can insert a *real* comment into your program by using the operator `comment`.

### 5.2.2.9 Find/Replace...

**Synopsis:** Find and replace text in the current program.



**Shortcut:** Ctrl+F

This dialog provides comprehensive facilities for searching the program code. You can perform a full text search or search for variable names as well as operator (or procedure) calls. In addition, you can replace variable names and substitute operator or procedure calls. The dialog is displayed in [figure 5.9](#).

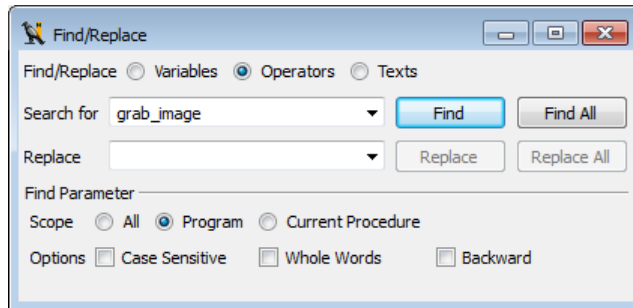

Figure 5.9: Looking for operator calls containing “grab\_image”.

The search context can be set to one of the following entities:

- **Variables**  
Find program lines with variable names that match the search text.
- **Operators**  
Find program lines with operator or procedure calls that match the search text.
- **Texts**  
Full text search. Find program lines that match the search text anywhere. If the full text editor is disabled, no replacing is allowed in this mode to ensure the consistency of the program code.

The search scope can be specified as follows:

- **All**  
Search the main procedure, all local and all external procedures.
- **Program**  
Search the main procedure and all used procedures.
- **Current Procedure**  
Search the current procedure only.

Please note that locked procedures are not searched (see section “Protected Procedures” on page [144](#)).

The following parameters specify how the search is performed:

- **Case Sensitive**

By default, the case of the search text is ignored, thus searching for `image` will find `Image` or `IMAGE` as well. Check this box to make the search case-sensitive.

- **Whole Words**

By default, program lines are matched even if the search text is only part of a word, thus an operator search for `grab_image` also matches operator calls to `grab_image_async` or `grab_image_start`. Check this box to find only exact matches.

- **Backward**

Check this box to reverse the search direction.

### *Finding Single Occurrences of the Search Text*

Enter the search text and click **Find**. If there is no match, the text field will blink shortly. Otherwise, the first matching program line in the current procedure is highlighted. Each subsequent click of **Find** highlights the next matching program line. If the last matching line of the current scope has been reached, the text field blinks shortly. The next click on **Find** starts over at the beginning.

### *Finding All Occurrences of the Search Text*

Enter the search text and click **Find All**. The search result will be presented in a separate window, i.e., the corresponding tab card of the program line view window (see section “**Open Program Line View**” on page 118).

Clicking an entry focuses the corresponding program line in the active program window. If the selected procedure is already displayed in a program window tab, the corresponding tab is activated. Otherwise, the current view switches to the selected procedure.

You can even select multiple lines from the search result by holding the Ctrl key. The following actions may be performed for all selected lines (either from the context menu of the search result or the corresponding menu entries or tool bar icons): **Cut** (page 61), **Copy** (page 61), **Delete** (page 62), **Activate** (page 62), and **Deactivate** (page 62).

★ Add bookmarks to the selected program lines. This action will also add the selected program lines to the tab **Bookmarks**. This way you can “remember” a search result for later use; just open the program line view window again (**Menu Window** ▸ **Open Program Line View**) and go to the tab card **Bookmarks**.

The “find all” operation is recommended before doing a global replace to preview which program lines will be affected. An example is displayed in [figure 5.10](#).



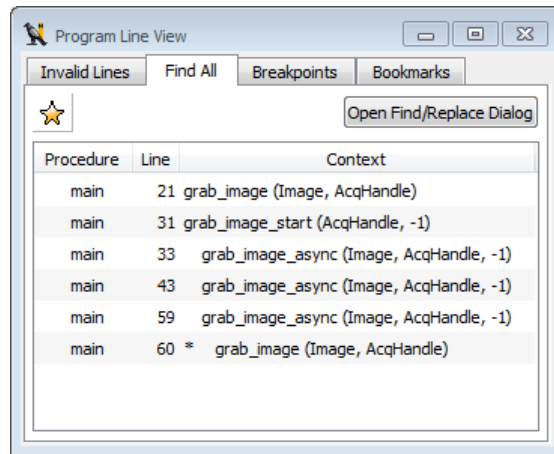

Figure 5.10: Finding all occurrences of the search text.

### Replacing Variable Names

Click **Variables** to specify the search context. Enter the search text and the replace text. You can replace parts of variable names by keeping **Whole Words** unchecked.

Click **Find** until the desired line is found. Afterwards, click **Replace** to replace *all* occurrences of the search text in the matched line. The next matching line is highlighted automatically.

Click **Replace All** to replace all occurrences of the search text in the specified scope. It is recommended to do a **Find All** beforehand, to estimate the extent of this operation.

### Replacing Operator Calls

You can replace one operator or procedure call with another. Because different operators very likely have different parameters, the source parameters have to be mapped to the target parameters beforehand. See [figure 5.11](#) for an example.

Click **Operators** to specify the search context. Enter the source operator or procedure name and the target operator or procedure name. When both names are specified, the parameters of the target operator/procedure are listed at the bottom of the dialog. For every target parameter you have to select or enter a corresponding source parameter.

Please note that the option **Whole Words** is always enabled in this mode because only exact matches are valid when replacing operator calls.

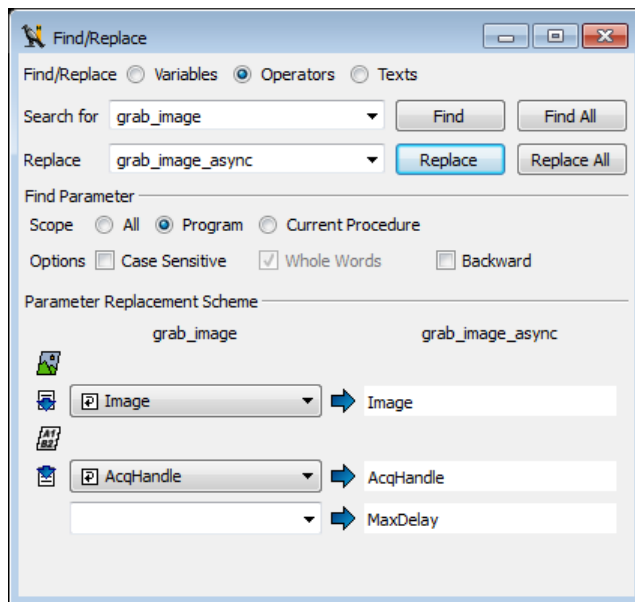

Figure 5.11: Replacing operator calls.

#### 5.2.2.10 Find Again

**Synopsis:** Find the next match of the last entered search string.



**Shortcut:** Ctrl+G

This menu item repeats the search specified via the menu item Find/Replace...

#### 5.2.2.11 Set/Clear Bookmark

**Synopsis:** Toggle bookmarking of selected program lines.



**Shortcut:** Ctrl+F11

Bookmarks help you remain focused when editing large programs or programs using many procedures. You can set bookmarks to selected lines, jump between bookmarks, or manage bookmarks from the program line view window. Bookmarked program lines are highlighted by a star icon in the left column of the program window. Bookmarks are transient, i.e., they are not saved with the program.

### 5.2.2.12 Next Bookmark

**Synopsis:** Jump to next bookmarked program line.

**Shortcut:** F11

The cursor jumps to the next bookmark, i.e., the next bookmarked program line in the current procedure, or the first bookmarked program line in the first following procedure that contains bookmarks. The procedures are traversed in alphabetical order with the exception of the main procedure which always comes first in the list.

### 5.2.2.13 Previous Bookmark

**Synopsis:** Jump to previous bookmarked program line.

**Shortcut:** Shift+F11

The cursor jumps to the previous bookmark, i.e., the previous bookmarked program line in the current procedure, or the last bookmarked program line in the first preceding procedure that contains bookmarks. The procedures are traversed backwards in alphabetical order with the exception of the main procedure which always comes first in the list.

### 5.2.2.14 Bookmarks ...

**Synopsis:** Manage program line bookmarks.

**Shortcut:** Ctrl+Shift+O,F11 OR Ctrl+Shift+O,Ctrl+Shift+F11

The program line view window (see section “Open Program Line View” on page 118) contains a tab card to manage your bookmarks and navigate to the bookmarked program lines.

The tab card lists all program lines that are currently bookmarked. Clicking an entry focuses the corresponding program line in the active program window. If your program contains many bookmarks, this will be more transparent and convenient than repeatedly jumping through your selection of bookmarks with F11 and Shift+F11. If the selected procedure is already displayed in a program window tab, the corresponding tab is activated. Otherwise, the current view switches to the selected procedure.

 Clear the bookmarks of the selected program lines and immediately remove the corresponding entries from the list. This action can also be triggered from the context menu, or by pressing Del.

 Clear all bookmarks and remove all entries from the list, leaving you with an empty window.

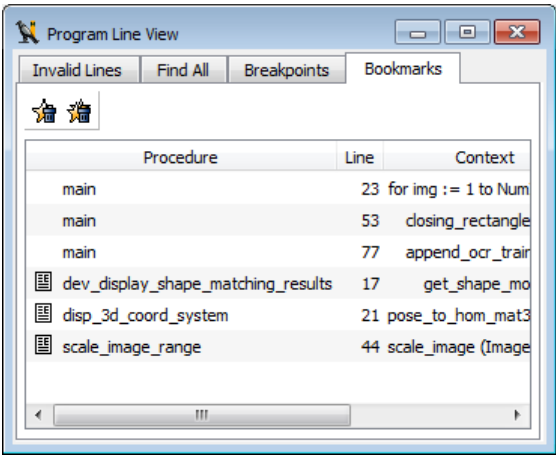

Figure 5.12: Managing bookmarks in the program line view window.

**5.2.2.15** Invalid Lines...

**Synopsis:** Manage invalid program lines.

**Shortcut:** Ctrl+Shift+O,F12 or Ctrl+Shift+O,Ctrl+Shift+F12

The program line view window (see section “Open Program Line View” on page 118) contains a tab card to manage invalid lines in your program. Examples of invalid lines are unresolved procedure calls, operator or procedure calls with a wrong number or type of parameters, or syntax errors.

The tab card lists all invalid program lines within the currently selected scope (All refers to all procedures, Program refers to the main procedure and all procedures it uses, and Current Procedure refers to procedure displayed in the active program window). Hopefully, you can set the scope to All without cluttering your display.

Clicking an entry focuses the corresponding program line in the active program window so you fix the error. If the selected procedure is already displayed in a program window tab, the corresponding tab is activated. Otherwise, the current view switches to the selected procedure.

If you make changes to the program while the display of invalid program lines is still open, you will need to click the button Refresh to update the entries.

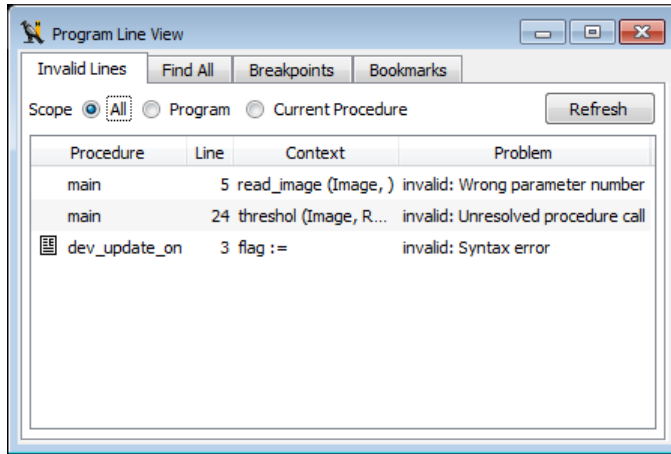

Figure 5.13: Managing invalid program lines in the program line view window.

Using the context menu, you can perform the following actions on the selected program lines:

- [Copy](#) (page 61)
- [Cut](#) (page 61)
- [Delete](#) (page 62) (also by pressing Del)
- [Activate](#) (page 62)
- [Deactivate](#) (page 62)

### 5.2.2.16 Preferences...

**Synopsis:** Set global preferences of HDevelop.



**Shortcut:** Ctrl+Shift+O,S or Ctrl+Shift+O,Ctrl+Shift+S

HDevelop maintains a set of preferences that are persistent between sessions. You can customize the appearance of HDevelop's user interface (syntax highlighting, fonts, and language) as well as its behavior, configure the settings of external procedures, and change the default visualization settings of the graphics windows.

The following settings are provided:

User Interface:

- [Program Listing](#) (page 72)
- [Fonts](#) (page 74)
- [Language](#) (page 74)
- [Layout](#) (page 74)

External Procedures:

- [Directories](#) (page 75)
- [External Procedures](#) (page 76)
- [Manage Passwords](#) (page 77)
- [Procedure Use](#) (page 79)
- [Unresolved Procedure Calls](#) (page 79)

General Options:

- [General Options](#) (page 80)
- [Experienced User](#) (page 82)

Visualization Settings:

- [Pen](#) (page 83)
- [LUT](#) (page 83)
- [Paint](#) (page 83)

Runtime Settings:

- [Runtime Settings](#) (page 84)
- [Override Operator Behavior](#) (page 85)

Changes to the settings in this dialog are saved automatically without any user intervention. The location of the generated file depends on the operating system:

**Windows:** %APPDATA%\MVTec\HDevelop.ini

**UNIX:** \$HOME/.hdevelop/MVTec/HDevelop.ini

The dialog provides its own menu with the following entries:

**Import** Using this menu entry you can import a selection of preferences which were previously saved using the menu entry Export (see below). The dialog is displayed in [figure 5.14](#).

In the import dialog you can select a file with saved HDevelop preferences (default file extension: .hdp). The check boxes allow to import groups of settings selectively. They correspond to the categories of the dialog. The runtime settings are not persistent and can neither be exported nor imported.

**Export** The export dialog is identical to the import dialog. Using the check boxes you can specify which settings will be saved to the selected file.

**Reset** Selecting this menu entry resets all preferences (except the window geometry and layout) to the default settings. If you want to reset the window geometry as well you can start HDevelop with the following command line switch:

```
hdevelop -reset_preferences
```

The preferences dialog contains a list of categories on the left and several related tab cards on the right. The size and orientation of these elements are controlled by a splitter. The available categories of preferences are described in the following sections.

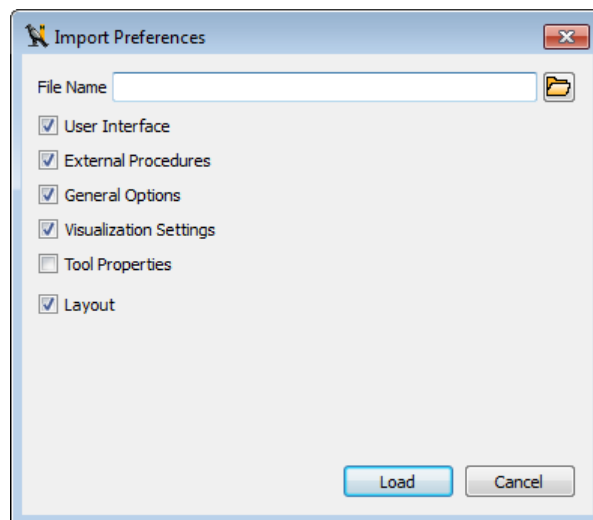

Figure 5.14: Import.

□ User Interface ▸ Program Listing

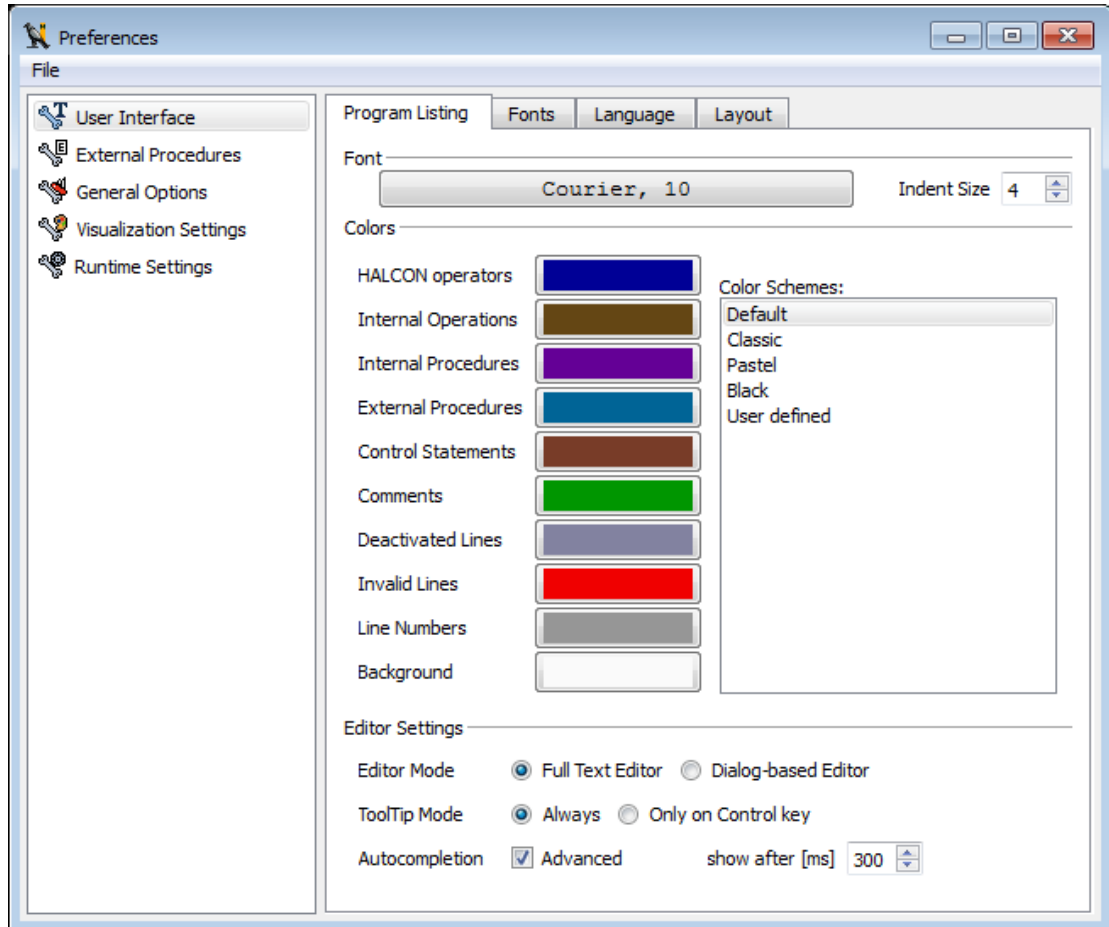

Figure 5.15: User Interface ▸ Program Listing.

**Font:** Specifies the font that is used in the program window.

**Indent Size:** Specifies the number of spaces an indenting level in the program window accounts for. In HDevelop the bodies of loops and conditionals are indented automatically.

**Colors:** Specifies the colors used for syntax highlighting in the program window. You can choose one of the predefined color schemes, or set up your own by clicking on the colored buttons. Changing any color automatically switches to the color scheme *User defined*.



**Editor Settings:** HDevelop supports two methods for editing programs:

- **Dialog-based Editor**

Specifies the classical dialog-based editing mode. In this mode, program lines are edited in the operator window by double-clicking them in the program window. This editing mode is described in the section “Dialog-based Editor” on page [125](#).

- **Full Text Editor**

Selects the full text editor. In this mode, text can be freely edited in the program window. Double-clicking in the program window still sends the corresponding program line to the operator window (unless the operator window has been closed). This way, the full text editor can be used in conjunction with the classical dialog-based editing mode. This editing mode is described in the section “Full Text Editor” on page [127](#).

**Tool tip mode:**

When the mouse cursor rests on a program line, a tool tip is displayed by default. When placed over an operator name, the interface of the corresponding operator and its short description is displayed. When placed over an instantiated iconic variable, an icon is displayed. When placed over the program line column, warning messages may be displayed, e.g., if the used operator is deprecated. This behavior may be turned off if it disturbs your editing activities.

- **Always**

Always display a tool tip when the mouse cursor rests on a program line.

- **Only on Control key**

Display the tool tip only when the Ctrl key is pressed.

If the full text editor is selected, the following option tweaks its operation:

- **Autocompletion**

Enables advanced autocompletion in the full text editor. This feature is described in the section “Full Text Editor” on page [127](#). The value for `show after [ms]` defines the delay before the autocompletion is displayed.

These options can also be set in the program window (see section “Program Window Actions” on page [124](#)).

#### □ User Interface ▷ Fonts

In this tab card, the font settings of HDevelop may be modified.

- **General**  
The font used throughout the user interface (menu entries, labels etc.)
- **Help Window**  
The body font used in the help window (menu [Help](#) (page [120](#)) ▷ Help).
- **Program Listing**  
The font used in the program window. This is the same font setting as on the tab card Program Listing (see above).
- **Advanced Autocompletion**  
The font used in the advanced autocompletion overlays.
- **Values and Parameters**  
The font used for displaying values in the variable window and associated inspection windows as well as parameters in the operator window.
- **Printing**  
The font used when printing program listings.

#### □ User Interface ▷ Language

In this tab card you can change the language of the user interface. Please note that HDevelop needs to be restarted if a different language is selected. By default, HDevelop uses the language that is specified in the operating system locale. For this, the environment variables LANG, LC\_ALL, LC\_CTYPE, and LC\_COLLATE are tested in that order. Once the language is changed in this dialog, the operating system locale is disregarded.

#### □ User Interface ▷ Layout

- **Show full path in main window title**  
This check box determines whether the full path of the current program or only the file name is displayed in the title bar of the HDevelop window.
- **Default for Organize Windows**  
These combo boxes define the tiled layout of the four main windows of HDevelop when using the menu entry Menu Window ▷ [Organize Windows](#) (page [119](#)).

## □ External Procedures ▸ Directories

Use this tab card to manage the list of directories that contain external procedures. The directories are scanned for external procedures in their listing order. For each directory, the total number of procedures is displayed. The number of loaded procedures is usually equal to the total number. However, external procedures are not loaded if a directory contains procedures with the same name as a preceding directory. Procedures with the extension *.hdp* always override procedures with the same name but the extension *.dvp*.

Please note that HALCON comes supplied with a set of standard procedures. These are general-purpose procedures used by many of the supplied example programs. The path to these external procedures is set to %HALCONROOT%\procedures under Windows and \$HALCONROOT/procedures under UNIX, and cannot be altered or deleted in this dialog. It is, however, possible to override the supplied external procedures by placing external procedures with the same name in one of the user-defined directories.

The documentation of the supplied procedures is available in the online help of HDevelop under Procedure Reference Manual.

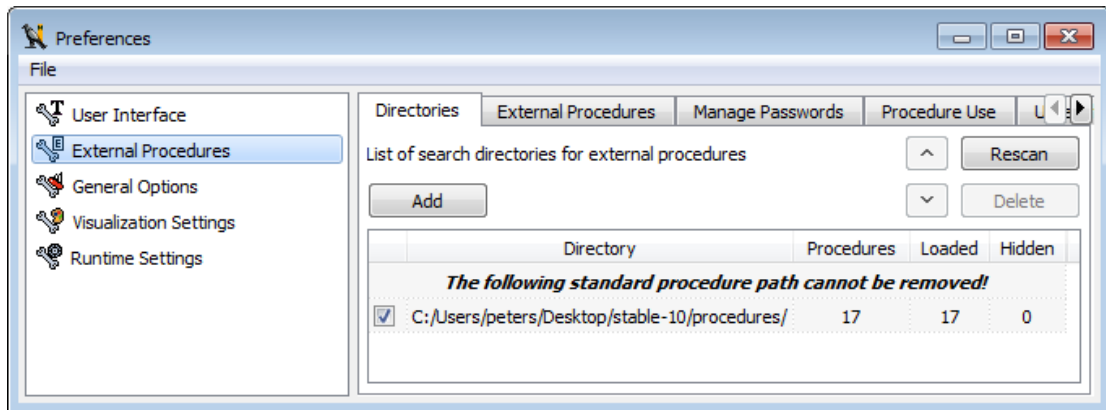

Figure 5.16: External Procedures ▸ Directories.

**Add:** Select an additional directory from the [file selection dialog](#) (page 190). This directory will be added to the list. All subdirectories of the selected directory will be scanned as well.

**Delete:** Delete the selected directory from the list. Programs using any external procedure from that directory will no longer run.

**Rescan:** Rescan all listed directories to reflect any changes in the file system.

Using the check boxes you can disable the corresponding directories temporarily without removing them from the list.

Directories can be reordered using the up/down arrow buttons.

□ External Procedures ▸ External Procedures

This tab card lists all external procedures in the order they are loaded from the [configured directories](#) (page 75). For each procedure, the following information is displayed:

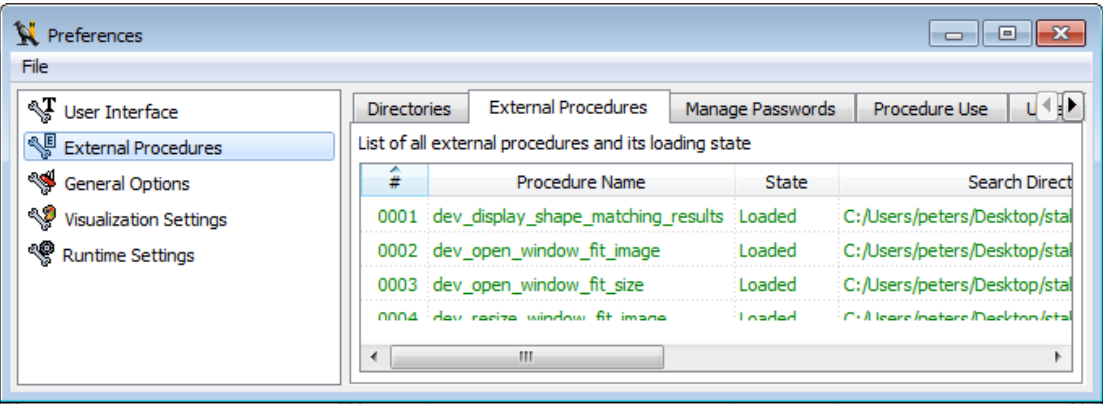

Figure 5.17: External Procedures ▸ External Procedures.

Column	Meaning
#	Number of the external procedure.
Procedure Name	Name of the external procedure.
State	<i>Loaded</i> : The external procedure has been loaded successfully. It can be used in any HDevelop program. <i>Unloaded</i> : An error occurred while trying to load the external procedure, e.g., the file permissions are wrong or the external procedure file is corrupted. <i>Hidden</i> : An external procedure with the same name has already been loaded from a different directory.
Search Directory	Directory name from the tab card Directories where this procedure is found.
Relative Path	Path name of the external procedure relative to the search directory.
Used by	Usage counter and the names of the callers of this procedure.
Modifications	The number of modifications to the external procedure after it has been loaded.

Using the context menu, basic file system operations can be executed. You can copy, delete, or rename the selected procedure file in the file system.

### □ External Procedures ▸ Manage Passwords

Using this tab card, you can conveniently manage the status and passwords of all procedures (local and external). The procedures are divided into three categories (from left to right): Procedures without a password (unprotected), procedures for which the password has already been entered in this session (unlocked protected), and procedures that are locked with a password (locked protected). For an explanation of the different states, see section “Protected Procedures” on page 144.

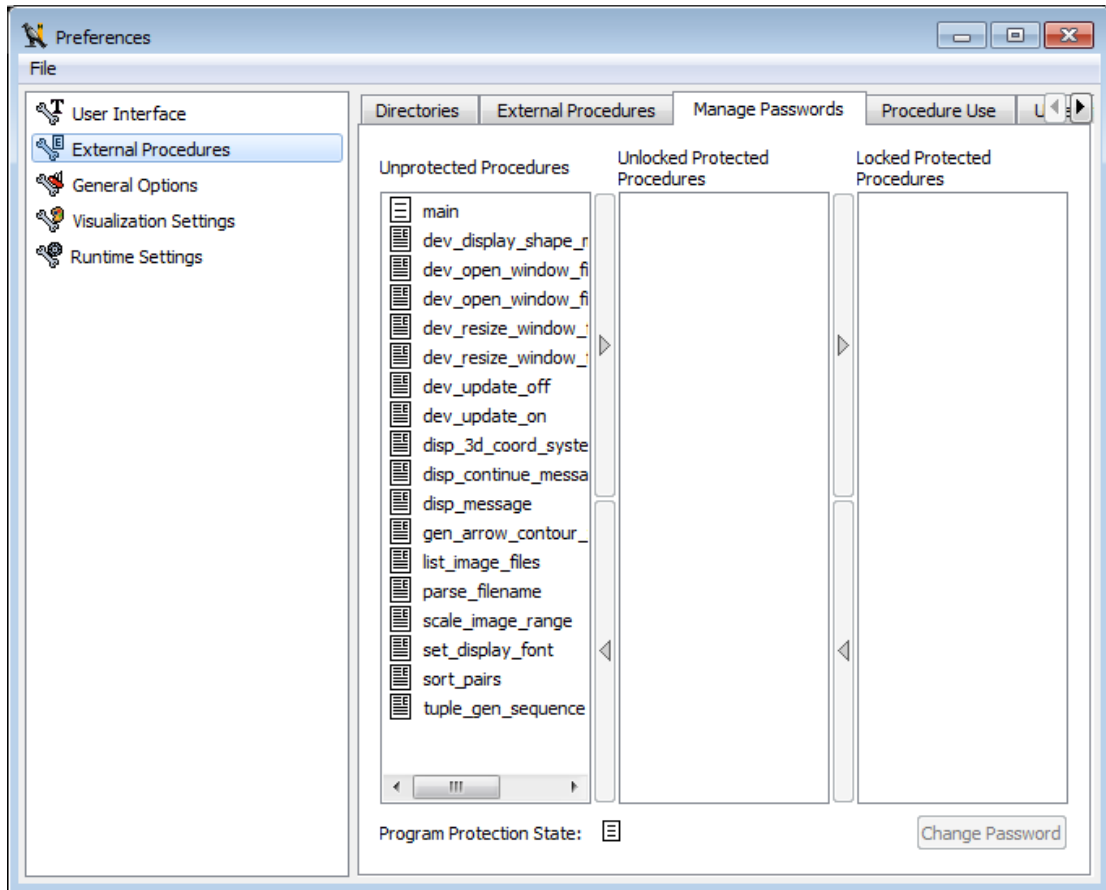

Figure 5.18: External Procedures ▸ Manage Passwords.

Using the arrow buttons between the columns or the left and right cursor key, you can move the selected procedures to a different status. If you move procedures from the first to the second column, a password dialog is displayed which is described in section “Protecting a Procedure” on page 144. The same password is applied to all selected procedures.

If you move procedures from the second to the third column, the corresponding procedures will be locked, i.e., the procedure interfaces can no longer be edited and the procedure bodies will no longer be displayed. They can only be accessed if the correct password is supplied. This can either be done from this dialog by simply moving the corresponding procedures back to the middle column and entering the

password. Or, you can unlock procedures individually from the program window as described in section “Changing the Status of a Protected Procedure” on page 145.

If you select multiple procedures in the third column and move them to the left, a password dialog appears to unlock the procedures. Only those procedures are moved (and thus unlocked) that match the supplied password. This way, you can conveniently edit a group of procedures that share the same password.

If all local procedures of the current program have been protected at once (by protecting the *main* procedure and enabling the corresponding option, see [figure 5.43](#) on page 144, the local procedures will always move as a single group, even if only one local procedure is selected. The icon next to Program Protection State: (at the bottom of the dialog) is marked with a lock if the entire program (main procedure and all local procedures) is protected.

The button Change Password is available if one or more procedures are selected in the middle column. It assigns a new password to the selected procedures, regardless if the previous passwords were different.

Please note, that password changes or moving procedures from or to the first column require the corresponding procedures to be saved. See [Save](#) (page 52) and [Save All](#) (page 53).

### □ External Procedures ▸ Procedure Use

This tab card lists the usage of procedures grouped by their calling procedures. You can select a procedure and the type of used procedures (either local or external). For the main procedure you can also list the unused procedures. The tab card is displayed in [figure 5.19](#).

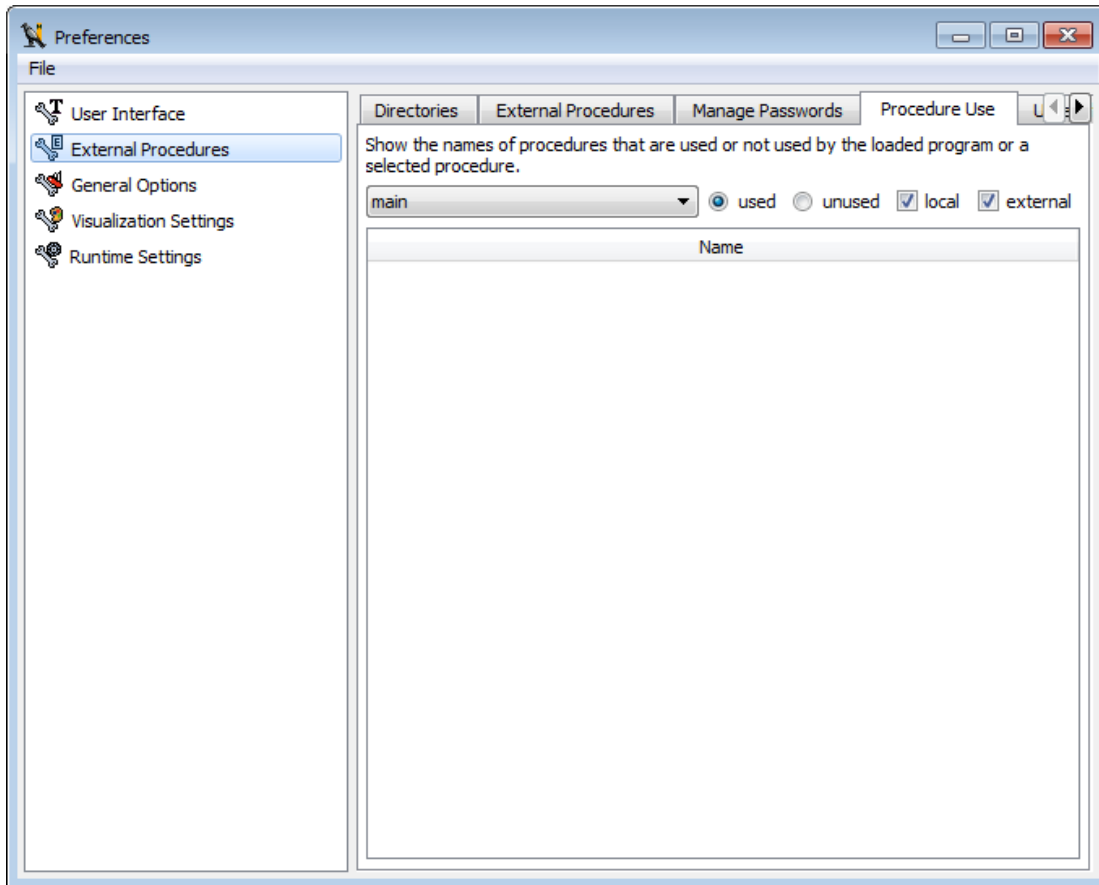

Figure 5.19: External Procedures ▸ Procedure Use.

### □ External Procedures ▸ Unresolved Procedure Calls

This tab card helps you to find unresolved procedures in your current program. If the current program or the loaded procedures contain unresolved procedure calls, they are listed here along with the calling procedure name.

## □ General Options ▸ General Options

- Select the behavior of pressing the [Return] key...

This option can also be set in the program window (see section “Program Window Actions” on page 124).

- OK (Enter and execute)

Enter the operator in the program window and execute it (the default behavior).

- Enter

Enter the operator without executing it.

- Display string values with special characters quoted

Special characters (like `\n` for a newline character) in string values are usually interpreted in the variable window and the variable inspect window. If this option is ticked, special characters are displayed verbatim, i.e., as they are entered. See [table 7.1](#) on page 269 for a list of special characters.

- Precision for displaying real values

This option sets the number of significant digits that are displayed in the [variable window](#) (page 150) and variable inspection windows, see “Inspecting and Editing Variables” on page 156.

- Precision for displaying mouse position values

If set to a value greater than 0, subpixel mouse positions are enabled. See [Position Precision](#) (page 97) for more information.

- Action when spinning the mouse wheel down

The mouse wheel is used for zooming in and out in windows with graphical content. This works consistently in the [graphics window](#) (page 159), the [zoom window](#) (page 173), the [gray histogram window](#) (page 175), the [feature histogram window](#) (page 181), and the [line profile window](#) (page 185). The default setting is to zoom in when moving the mouse wheel down. Depending on this setting, the zoom direction can be reversed.

- Return relative file paths when appropriate

If enabled, HDevelop will try to convert file names selected from [file selection dialogs](#) (page 190) to relative path names.

HALCON uses several distinguished directories that act as the preferred search directories for certain operators. For example, [read\\_image](#) will at first search for image files in `%HALCONROOT%/images` when given a relative file path. For such operators HDevelop tries to turn the selected path into a path relative to the preferred search directory.

If this fails, HDevelop tries to turn the selected path into a path relative to the current working directory. As a minimum requirement, the selected path and the current working directory must have the same device and toplevel directory. This will be useful in cases where, e.g., an image directory and a directory for HDevelop scripts are placed side by side within a common project directory.

If no relative path can be established, HDevelop will use the absolute path.



- Number of recent program files

The number of recent program files that are displayed in the menu `File ▸ Recent Programs` can be adjusted by altering this value.

- Show recent program files

If you select the option `Only available`, the list of recent programs contains only programs that are currently available. This option is useful, if the list is likely to contain files from network drives that might be disconnected at times.

- Save program and external procedures automatically before execution

If this option is enabled and you click any of the execution buttons (like `Run` or `Step Over`) and there are unsaved changes in the current program, the program will be saved before being executed. Use this option with care: You usually do not want to select this option if you are experimenting with a program, e.g., when trying out different parameter settings.

- Encoding for saving HDevelop programs and procedures

HDevelop can save programs and procedures in two different encodings. Upon loading, HDevelop detects the used encoding automatically. It is recommended to use UTF-8 encoding (Unicode) if the program contains international characters that exceed the ASCII standard. However, in order to load programs in older versions of HDevelop, you have to set the encoding to `Native`.

- Default file format for saving HDevelop programs

Sets the default file format for new programs, see section “File Formats” on page 48.

- Default file format for saving HDevelop procedures

Sets the default file format for new external procedures, see section “File Formats” on page 48.

□ General Options ▸ Experienced User

- Show HALCON Low Level Error Message Boxes

Low-level errors are normally invisible for the user because they are transformed into more comprehensive error messages or simply ignored. Activating this item generates a message box each time a low-level error occurs.

- Suppress error message dialogs within try-catch blocks

HDevelop normally displays a dialog when a run-time error occurs (unless this has been changed in the tab Runtime Settings -> Runtime Settings). If an error occurs in a watched block of program lines (surrounded by `try ... catch`), the user may choose to cancel the program execution, or to throw an exception, i.e., continue the execution at the corresponding `catch ... endtry` block. Activate this option, if you always want exceptions to be thrown without any user intervention.

- Suppress warnings for HALCON operators that are replaced by dev-operators

Some operators are deprecated in HDevelop, and issue a warning message when selected in the operator window. Activating this option suppresses the warning message.

- Disable parameter detection for acquisition operators

In the operator window, the parameter suggestions for the operators `open_framegrabber`, `set_framegrabber_param`, and `get_framegrabber_param` depend on the selected image acquisition interface. This behavior can be disabled by ticking the check box. See also Parameter Display on page 146.

- Ignore semantic type

By default, the parameter suggestions in the operator window and the full text editor (with advanced autocompletion enabled) include only variable names that match the semantic type of the corresponding parameter. If `Ignore semantic type` is checked, these suggestions are extended so that they also include suggestions of variables with a different semantic type.

- Show memory usage

If this option is activated, the internal temporary memory usage of the last operator or procedure call is displayed in the status bar.

- Suppress checksum in HDevelop programs

By default, HDevelop stores a checksum inside the saved program files. If you manage your HDevelop programs using revision control software, this ever-changing number will most certainly interfere with the tracking of changes. Therefore, the checksum may be suppressed altogether. Please note that programs without a checksum cannot be loaded in the demo version of HDevelop.

# □ Visualization Settings ▸ Pen / LUT / Paint

The tab cards in this category define the default visualization settings for graphics windows when HDevelop is started. See the description of “Set Parameters . . .” on page 99. The dialog is displayed in figure 5.20.

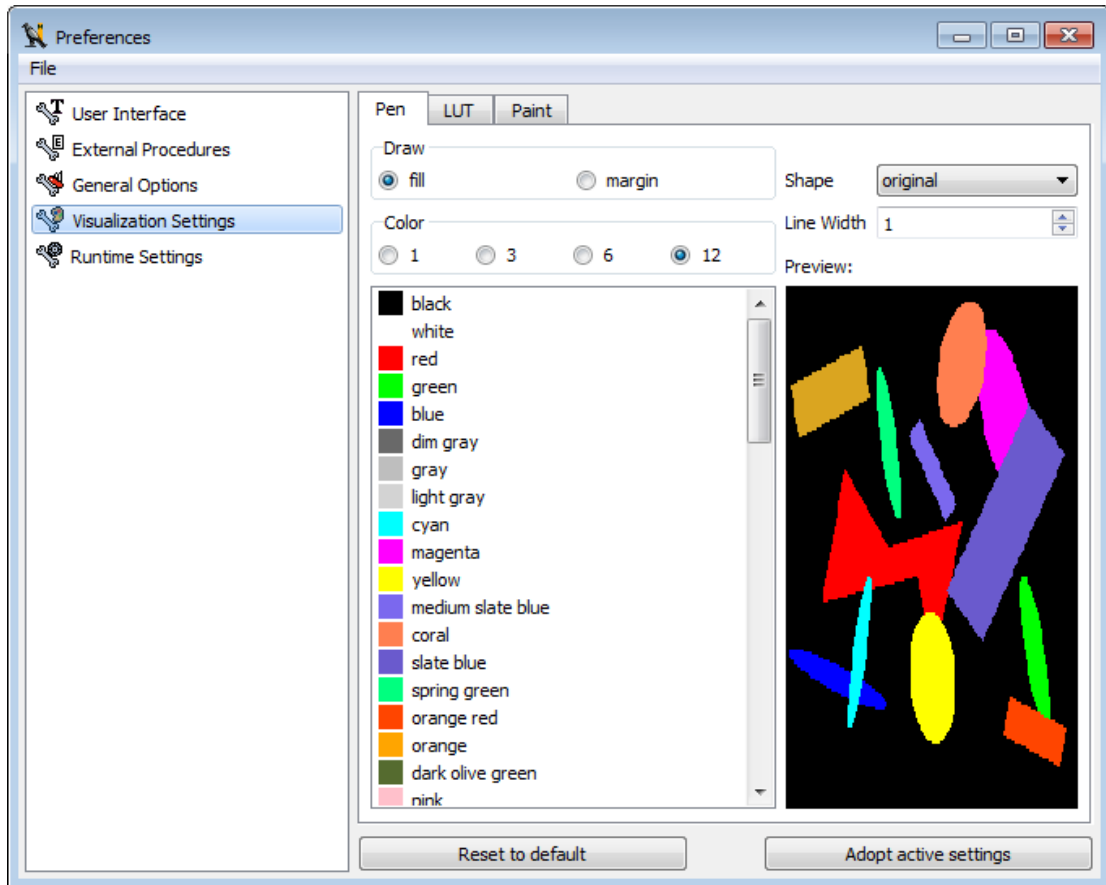

Figure 5.20: Visualization Settings ▸ Visualization Parameters.

## □ Runtime Settings ▸ Runtime Settings

The settings in this category affect the runtime behavior of HDevelop. Please note that the runtime settings are not persistent between sessions. The runtime settings are reset to their default values, when a new HDevelop program is started with Menu File ▸ New Program.

- Give Error

This check box specifies the behavior of HDevelop if an error occurs. If it is checked, HDevelop stops the program execution and displays an error message. Otherwise the error is ignored. See also: [dev\\_set\\_check](#).

- Show Processing Time

This check box indicates whether the required runtime of the last operator or procedure call should be displayed after the execution has stopped. It is a measurement of the needed time for the current operator or procedure call (without output and other management tasks of HDevelop). Along with the required runtime, the name of the operator or procedure is displayed in the status bar at the bottom of the main window. Please note that the displayed runtime can vary considerably. This is caused by the inaccuracy of the operating system's time measurement procedure. See also: [dev\\_update\\_time](#).

This option can also be toggled from the context menu of the status bar (see page 47).

- Update Program Counter

This option concerns the display of the current position while running the program. The PC always indicates the line of the currently executing operator or procedure call or the line before the next operator or procedure call to execute. Using the PC in this way is time consuming. Therefore, you may suppress this option after your test phase or while running a program with a lot of “small” operators inside a loop. See also: [dev\\_update\\_pc](#).

- Update Variables

This check box concerns the execution of a program: Every variable (iconic and control) is updated by default in the variable window. This is very useful in the test phase, primarily to examine the values of control data, since iconic data is also displayed in the graphics window. If you want to save time while executing a program with many operator calls, you may suppress this output. Independent of the selected mode, the display of all variables will be updated after the program has stopped. See also: [dev\\_update\\_var](#).

- Update Graphics Window

This item concerns the output of iconic data in the graphics window after the execution of a HAL-CON operator. With the default settings, all iconic data computed in the run mode is displayed in the current graphics window. You may want to suppress this automatic output, e.g., because it slows down the performance or because the program handles the visualization itself. If the output is suppressed, you have the same behavior as exported C, C++, Visual Basic, Visual Basic .NET, or C# code, where automatic output of data is not supported. See also: [dev\\_update\\_window](#).

- Enable the context menu in the Graphics window

If this option is activated, the context menu is available when clicking in a graphics window with the right mouse button. This behavior may be undesirable if a program provides user interaction with the mouse. See also: [dev\\_set\\_preferences](#).

- Enable the mouse wheel in the Graphics window

By default the mouse wheel is used to zoom in and out in the graphics window. If this interferes with a custom mouse handling, the mouse wheel may be disabled. This is desirable, e.g., if 3D objects are displayed in the graphics window and the zooming functionality is implemented with the help of 3D display operators. See also: [dev\\_set\\_preferences](#).

- Enable tooltip showing coordinates and gray value at the mouse cursor position...

If enabled, a tooltip will be displayed if the mouse cursor is in the graphics window and the Ctrl key is held down. The tooltip shows the pixel coordinates (row and column), and the gray value(s) at the mouse cursor position.

- Record Interactions

If enabled, changes to the visualization settings will be recorded by adding the corresponding operator calls to the current program. See section “Record Interactions” on page 97.

#### ☐ Runtime Settings ▸ Override Operator Behavior

This tab card allows to modify the default behavior of selected operators. Click the check box next to the corresponding operator and specify the modification. Redefined operators are marked by an icon in the first column of the program window.

Currently the following operators may be redefined:

**stop:** By default the [stop](#) operator halts the program execution. It is mainly used to highlight or evaluate processing steps in a larger program. If you want to run such a program uninterrupted without altering the actual program code, you can make the [stop](#) operator behave like [wait\\_seconds](#), i.e., perform a defined delay. The delay is specified in seconds.

**wait\_seconds:** The operator [wait\\_seconds](#) is often used in situations where an intermediate program result is presented that would otherwise pass by too fast. Sometimes, you want to run such a program without any delays, e.g., for performance measuring purposes. At other times, you would like to stretch the delays, e.g., for evaluation or presentation purposes. Therefore, you can redefine the actual delay of [wait\\_seconds](#). The delay is specified in seconds.

Selecting exactly causes the specified delay for each [wait\\_seconds](#) instruction.

Selecting with `minimum` causes delays up to the specified duration. Calls to [wait\\_seconds](#) with a shorter duration will not be affected.

Selecting with `maximum` causes delays of at least the specified duration. Calls to [wait\\_seconds](#) with a longer duration will not be affected.

The following table shows the actual delay caused by different override settings:

Actual program call	with minimum(10s)	with maximum(10s)
<a href="#">wait_seconds</a> (1)	1s	10s
<a href="#">wait_seconds</a> (20)	10s	20s

### 5.2.3 Menu Execute

In this menu item you find all necessary functions to execute an HDevelop program. In HDevelop, program execution is always continued at the top-most procedure call, which in most cases corresponds to the current procedure call. The procedure body displayed in the program window belongs to the current procedure.

#### 5.2.3.1 Run

**Synopsis:** Execute the current program from the PC.



**Shortcut:** F5

The program line marked by the PC is the first line that is executed. All following program lines are going to be performed until the end of the current program. After the execution is finished, the main procedure becomes the current procedure. Note that a breakpoint, [stop](#) instruction, or runtime error may interrupt the execution of your program. If the HDevelop program waits for the user to draw something in the graphics window, a notification message is printed in the status bar. The program halts until the user finishes the draw operation and confirms this by clicking the right mouse button.

During the execution of operator or procedure calls the following special behavior occurs:

- You may initiate limited activities. For example, if you double-click variables in the [variable window](#) (page 150) they will be visualized; you may modify parameters for the graphics windows as described in the Menu Visualization; you may even modify the current procedure body.

Note that all user interaction except Stop is disabled during program execution in case the latter was not started in the main procedure. HDevelop may be slow to react to your actions while the program is running. This is caused by the fact that HALCON reacts to user input only *between* calls to operators.

- A variable window update during runtime will only be performed if it has not been suppressed (see section “Runtime Settings -> Runtime Settings” on page 84). In any case, the values of all variables are shown in the variable window after the execution’s termination.

While the program is running, the menu items Run, Step Over, Step Into, and Step Out (and the corresponding tool bar buttons) are grayed out, i.e., you cannot execute them.

You have the following possibilities to stop your HDevelop program:

- The program runs until the last operator or procedure call in the current program (i.e., the main procedure body) has been called. The PC is positioned behind this operator. This is the usual way a program terminates.
- The menu Menu Execute ▷ Stop (or the corresponding tool bar button) is pressed.
- A breakpoint is reached (see section “Program Window” on page 123). In this case, the last operator or procedure call that will be executed is the one *before* the breakpoint.
- The entry Menu File ▷ Quit has been executed (see “Quit” on page 60).

- A runtime error has occurred. An input variable without a value or values outside a valid range might be typical reasons. In this case the PC remains in the line of the erroneous operator or procedure call.
- A **stop** instruction is executed. The PC remains on the line containing the **stop** instruction. Note that **stop** instructions inside locked procedures (see “Protected Procedures” on page 144) are obeyed. However, the code of the locked procedure will only be visible if the correct password is entered in the program window.

The procedure and procedure call in which program execution was stopped automatically become the current procedure and procedure call.

Clicking Run continues the program immediately if the current operator is **wait\_seconds**.

### 5.2.3.2 Run to Insert Cursor

**Synopsis:** Run from PC to IC.



**Shortcut:** Shift+F5

The menu entry starts executing the program at the line next to the PC. The execution continues until the line before the IC is executed. Any breakpoints or **stop** instructions in between cause the program execution to be stopped.

Clicking Run to Insert Cursor continues the program immediately if the current operator is **wait\_seconds**.

### 5.2.3.3 Step Over

**Synopsis:** Execute the next operator in the current program.



**Shortcut:** F6

This entry enables you to run a program (even if it is not complete) step by step. HDevelop executes the operator or procedure call directly to the right of the PC.

After the operator or procedure call has terminated, all computed values are assigned to their respective variables that are named in the output parameter positions. Their graphical or textual representation in the variable window is also updated. If iconic data has been computed, you will see its presentation in the active graphics window.

In the status bar the runtime of the operator or procedure call is indicated (unless the time measurement has been deactivated).

The PC is then moved to the next operator or procedure call to execute. If the operators or procedure calls are specified in a sequential order, this is the textual successor. In case of control statements (e.g., **if ... endif** or **for ... endfor**), the PC is set *on* the end marker (e.g., **endif** or **endfor**) after the execution of the last operator or procedure call inside the statement's body. After **endfor** and **endwhile**, the PC is always set on the beginning of the loop. If a condition (like **if** or **while**) evaluates to FALSE, the PC is set *behind* the end marker.

Suggestions in the menu `Menu Suggestions` are determined for the recently executed operator. Finally, HDevelop is available for further transactions. Any user input which has been made during execution is handled now.

Clicking `Step Over` continues the program immediately if the current operator is `wait_seconds`.

#### 5.2.3.4 Step Forward

**Synopsis:** Execute the next line in the current program.



**Shortcut:** Shift+F6

This entry always steps forward in the current program. The difference to `Step Over` is apparent in loops: Only the first run of the loop is single-stepped. When the closing statement of the loop is reached, the remaining runs of the loop are executed without interruption, and the line following the loop is executed stepwise again.

Clicking `Step Forward` continues the program immediately if the current operator is `wait_seconds`.

#### 5.2.3.5 Step Into

**Synopsis:** Step into HDevelop procedure.



**Shortcut:** F7

This entry allows you to step into procedure calls. Executing `Step Into` with the PC on a procedure call line causes the corresponding procedure and procedure call to become the current procedure and procedure call, respectively. The PC is set on the first executable program line in the new current procedure. `Step Into` has the same effect as `Step Over` if the program line to be executed is not a procedure call.

#### 5.2.3.6 Step Out

**Synopsis:** Step out of HDevelop procedure.



**Shortcut:** F8

This entry steps out of the current procedure call. Program execution is continued until the first executable program line after the previous procedure call in the calling procedure is reached. The previous calling procedure becomes the current procedure. If the current procedure is the main procedure, the behavior is the same as `Run`.

Clicking `Step Out` continues the program immediately if the current operator is `wait_seconds`.



### 5.2.3.7 Stop

**Synopsis:** Stop program execution.

**Shortcut:** F9

HDevelop continues processing until the current operator has completed its computations. This may take a long time if the operator is taking a lot of time to execute. There is no way of interrupting a HALCON operator. The procedure and procedure call in which the program execution was stopped becomes the current procedure and procedure call, respectively. After interrupting a program you may continue it by selecting Run or Step Over, or Step Into if the next program line is a procedure call.

You may also edit the program before continuing it (e.g., by parameter modification, by exchanging operators with alternatives, or by inserting additional operators).

Clicking Stop stops the program immediately if the current operator is `wait_seconds`.

### 5.2.3.8 Call Stack...

**Synopsis:** Visualize the calling hierarchy.



**Shortcut:** Ctrl+Shift+O,C or Ctrl+Shift+O,Ctrl+Shift+C

Selecting this item depicts a dialog that contains a list of the names of all procedures that are currently called on HDevelop's internal call stack. The top-most procedure call belongs to the most recently called procedure, the bottom-most procedure call always belongs to the main procedure. Clicking on a procedure call in the dialog makes the selected procedure call the current procedure call and thus the procedure belonging to the selected procedure call the current procedure.

When you click on a procedure call that belongs to a locked procedure (see “Protected Procedures” on page 144), you can only see the procedure body if you enter the correct password into the program window.

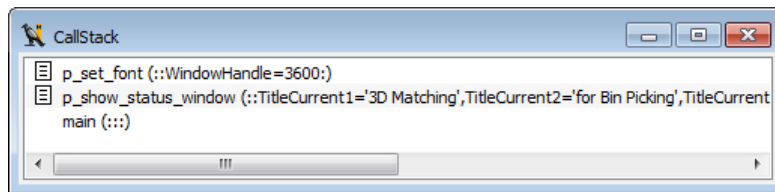

Figure 5.21: Call Stack.

### 5.2.3.9 Set/Clear Breakpoint

**Synopsis:** Set or clear breakpoint(s) at the selected program lines.



**Shortcut:** ⌘F10

This menu item sets or clears breakpoints on the lines that are currently selected in the program. In most cases, however, it is more convenient to set individual breakpoints by holding the ⌘ key and clicking in the left column of the program window as described in “Program Counter, Insert Cursor, and Breakpoints” on page [130](#).

### 5.2.3.10 Activate/Deactivate Breakpoint

**Synopsis:** Deactivate or activate breakpoints at the selected program lines.



**Shortcut:** ⇧⌘F10

This menu item toggles the state of the breakpoints in the selected program lines. It does not remove the breakpoints but rather disables them temporarily and re-enables them later. This might be useful to switch the run mode of the current program between continuous mode and debug mode. If you want to deactivate/activate the breakpoints in many procedures at once, consider using the tab Breakpoints of the program line view window which is discussed in [section 5.2.3.12](#).

### 5.2.3.11 Clear All Breakpoints



**Synopsis:** Clear all breakpoints in the current program.

### 5.2.3.12 Breakpoints ...

**Synopsis:** Manage breakpoints

**Shortcut:** ⌘⇧O,⌘F10 or ⌘⇧O,⌘⇧F10

The program line view window (see section “Open Program Line View” on page [118](#)) contains a tab card to manage breakpoints and navigate to the corresponding program lines.

The tab card lists all program lines that contain a breakpoint. Clicking an entry focuses the corresponding program line in the active program window. If the selected procedure is already displayed in a program window tab, the corresponding tab is activated. Otherwise, the current view switches to the selected procedure.

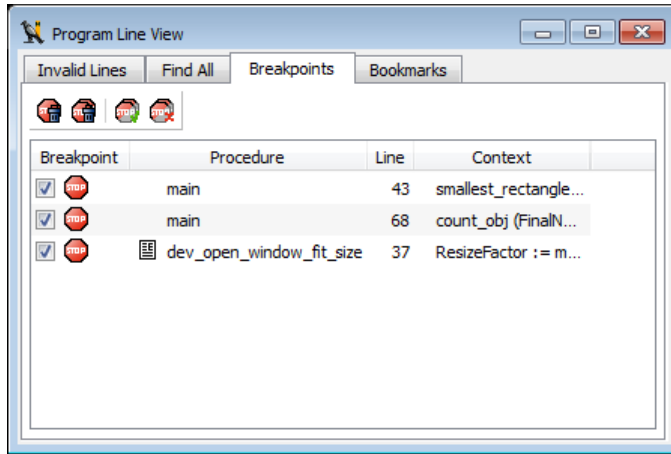

Figure 5.22: Managing breakpoints in the program line view window.

- Clear the breakpoints of the selected program lines and immediately remove the corresponding entries from the list. This action can also be triggered from the context menu, or by pressing **Del**.
- Clear all breakpoints and remove all entries from the list, leaving you with an empty window.
- Activate all breakpoints at once. This action can also be triggered from the context menu.
- Deactivate all breakpoints at once. This action can also be triggered from the context menu.

Individual breakpoints may be activated/deactivated by clicking the check boxes in front of the corresponding program line entries.

### 5.2.3.13 Reset Program Execution

**Synopsis:** Reset program to its initial state.

**Shortcut:** **F2**

The main procedure becomes the current procedure and the call stack is cleared of all procedure calls except the main procedure call. The latter is reset, i.e., all variables have undefined values and the PC is set to the first executable line of the main procedure. The breakpoints, however, are not cleared. All graphics windows except one are closed, and the remaining graphics window is cleared. This menu item is useful for testing and debugging programs.

#### 5.2.3.14 Reset Procedure Execution

**Synopsis:** Reset procedure execution.



**Shortcut:** Shift+F2

The variables of the current procedure are reset, i.e., all variables have undefined values, and the PC is set to the first executable line of the current procedure. This menu item is useful for debugging procedures without affecting the calling procedures.

#### 5.2.3.15 Abort Procedure Execution

**Synopsis:** Abort execution of current procedure.



**Shortcut:** Shift+F8

All variables of the current procedure are reset. The PC is set back to the line in the calling procedure from which the current procedure was called. The calling procedure becomes the current procedure.

## 5.2.4 Menu Visualization

Via this menu, you can open or close graphics windows and clear their displays. Furthermore, you may specify their output behavior during runtime. Most functions are also available from the context menu of the graphics windows.

### 5.2.4.1 Open Graphics Window...

**Synopsis:** Open a new graphics window.



**Shortcut:** Ctrl+Shift+G,O or Ctrl+Shift+G,Ctrl+Shift+O

See also: [dev\\_open\\_window](#).

When selecting this menu entry, a dialog window pops up. Here, you may specify some graphics window attributes. The dialog is displayed in [figure 5.23](#). The position, size and background color of the new graphics window can be specified. For example, it is more convenient to have a white background while building graphics for slides or reports (see the HALCON operator [dump\\_window](#)). If the window height and width are set to -1, the window size is set by HDevelop. It is taken from the persistent preferences of HDevelop (usually the size of the last graphics window in the previous HDevelop session). A position value of -1 specifies that the window position is determined by the window manager (in SDI mode).

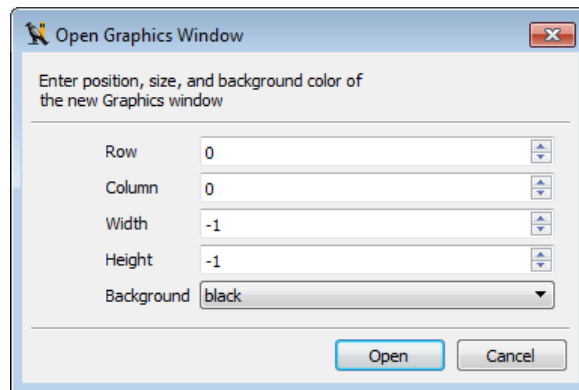

Figure 5.23: Specifying the parameters of the new graphics window.

The window handle of the new graphics window is displayed in its title bar. This number may be used in operators that require a window handle (e.g., [dev\\_set\\_window](#) or [dump\\_window](#)). The handling of graphics windows is described in more detail in the section “Graphics Window” on page [159](#).

#### 5.2.4.2 Clear Graphics Window

**Synopsis:** Clear active graphics window.



**Shortcut:** Ctrl+Shift+G,Del OR Ctrl+Shift+G,Ctrl+Shift+Del

See also: [dev\\_clear\\_window](#).

The history (previously displayed objects) of the window is also cleared.

#### 5.2.4.3 Close Graphics Window

**Synopsis:** Close active graphics window.



**Shortcut:** Ctrl+Shift+G,Q OR Ctrl+Shift+G,Ctrl+Shift+Q

See also: [dev\\_close\\_window](#).

#### 5.2.4.4 Display

**Synopsis:** Select iconic variable to be displayed in active graphics window.

See also: [dev\\_display](#).

This submenu lists all instantiated iconic variables for quick selection. The submenu is split in three parts (from top to bottom): images, regions, and XLDs.

#### 5.2.4.5 Window Size



**Synopsis:** Set window size of active graphics window.

See also: [dev\\_set\\_window\\_extents](#).

This submenu offers a list of fixed percentages to resize the graphics window with respect to the size of the most recently displayed image.

The entries Double and Half change the size of the graphics window to half and double its current window size, respectively, independent of the size of the displayed image.

The entry Aspect Ratio 1:1 scales down the current window size, so that the aspect ratio of the displayed image is maintained.

#### 5.2.4.6 Image Size



**Synopsis:** Zoom image size of active graphics window.

The entry Fit Window scales the image to completely fill the graphics window.

A list of fixed percentages scales the image with respect to its natural size.

Double and Half double and half the current image size, respectively.

Aspect Ratio 1:1 scales down the image size, so that its aspect ratio is maintained.

#### 5.2.4.7 Colored

**Synopsis:** Disambiguate the display of regions and XLDs by using multiple colors.

See also: [dev\\_set\\_colored](#).

This is an easy way to display multiple regions or XLDs. Each region is displayed in a different color, where the number of different colors is specified in the submenu. You can choose between 3, 6 and 12 colors. If all regions are still displayed with one color, you have to use the operator [connection](#) beforehand. You can check this also with the operator [count\\_obj](#). The default setting is to use 12 colors.

#### 5.2.4.8 Color

**Synopsis:** Display regions, XLDs, and text in a specific color.

See also: [dev\\_set\\_color](#).

This item allows you to choose a color for displaying segmentation results (regions and XLDs), text created with [write\\_string](#), and general line drawings (e.g., 3D plots, contour lines, and bar charts). The number of colors that are available in the submenu depends on the graphics display (i.e., the number of bits used for displaying). After selecting a color, the previously displayed region or XLD object will be redisplayed with this color if the menu entry `Apply Immediately` is checked.

The default color is red.

#### 5.2.4.9 Draw

**Synopsis:** Draw type of regions.

See also: [dev\\_set\\_draw](#).

Here, you can select a visualization mode to display regions. It can either be *filled* (menu entry `fill`) or *outlined* (menu entry `margin`). If set to `margin`, the line thickness of the displayed regions is specified using the menu item `Line Width`.

#### 5.2.4.10 Line Width

**Synopsis:** Line width used for the display of lines in active graphics window.

See also: [dev\\_set\\_line\\_width](#).

Here, you determine the line width for painting XLDs, borders of regions, or other types of lines. You can select between a wide range of widths using the submenu.

#### 5.2.4.11 Shape

**Synopsis:** Specify representation shape for regions.

See also: [dev\\_set\\_shape](#).

Here, you specify the representation shape for regions. You can display not only the region's original shape but also its enclosing rectangle or its enclosing circle.

#### 5.2.4.12 Lut

**Synopsis:** Specify look-up table for gray value mapping.

See also: [dev\\_set\\_lut](#).

This menu item activates different look-up tables, which can be used to display gray value images and color images in different intensities and colors. In the case of a true color display the image has to be redisplayed due to the missing support of a look-up table in the graphics hardware. For color images only the gray look-up tables can be used, which change each channel (separately) with the same table.

#### 5.2.4.13 Paint

**Synopsis:** Specify image visualization.

See also: [dev\\_set\\_paint](#).

This menu item defines the mode to display gray value images. For more information see the menu item `Set Parameters...` below.

#### 5.2.4.14 Insert Code...

**Synopsis:** Insert current visualization settings into the current program at the IC.

**Shortcut:** Ctrl+Shift+G,I or Ctrl+Shift+G,Ctrl+Shift+I

Using this entry you can insert code into the current program that will restore the current state of the graphics window. The parts to be restored are selected from the dialog shown in [figure 5.24](#).

**Iconic objects from the graphics stack:** Insert operator calls to display all iconic objects that are currently visible in the active graphics window.

**Visualization parameters:** Insert operator calls to restore the draw colors, draw mode, line width, region shape, LUT, and paint mode.

**Window geometry:** Insert operator calls to restore the window size and the visible part.



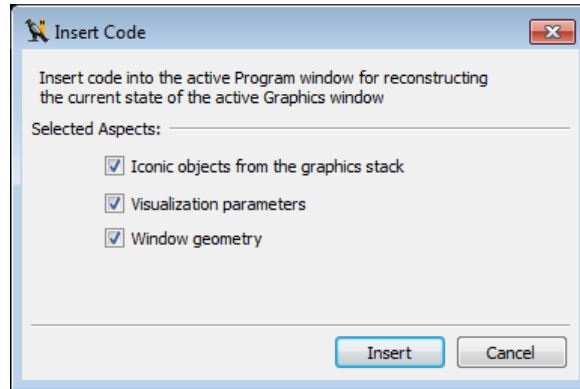

Figure 5.24: Insert Code...

#### 5.2.4.15 Position Precision

**Synopsis:** Select the precision of subpixel mouse positions.

By default, mouse positions are displayed as integers (precision 0), where the upper left image pixel is displayed as 0, 0. Increasing the precision results in mouse positions being reported as subpixel-precise positions. Please note that when subpixel mouse positions are enabled, the position 0.0, 0.0 refers to the *center* of the upper left pixel, i.e., the upper left *edge* of the image is displayed as -0.5, -0.5.

#### 5.2.4.16 Record Interactions

**Synopsis:** Record visualization changes in the current program at the IC.

**Shortcut:** Ctrl+I

If this entry is enabled, any subsequent changes to the visualization settings will insert the corresponding operator call(s) into the current program. Unlike the entry `Insert Code...` which dumps the current settings in one block, using `Record Interactions` you can selectively adjust the settings you want to replay in your program.

This includes opening, activating, and closing graphics windows, displaying or clearing iconic objects, adjusting the image or window size from the menu or the tool bar, as well as adjusting the draw colors, draw mode, line width, region shape, LUT, and paint mode.

#### 5.2.4.17 Apply Immediately

**Synopsis:** Update behavior of visualization changes in active graphics window.

If this menu entry is checked, any changes to the visualization settings are applied immediately to the active graphics window. Otherwise, the changes are deferred until the next object is displayed in the active graphics window.

#### 5.2.4.18 Update Window

**Synopsis:** Specify the output behavior of the active graphics window.

If this menu entry is checked, every object (image, region, or XLD) is displayed in the active graphics window during program execution. Otherwise, the active graphics window is not updated.

#### 5.2.4.19 Reset Parameters

**Synopsis:** Reset the visualization parameters of the active graphics window to the default settings.

Here, the display parameters of the active graphics window are set to their initial state (as defined in the preferences, see page [70](#)). The only exception is the size of the window. To clear the history of previously displayed objects, use `Clear Graphics Window`. To set the size, use `Window Size`.

#### 5.2.4.20 Set Parameters...

**Synopsis:** Set visualization parameters of the active graphics window with interactive preview.



**Shortcut:** Ctrl+Shift+G,P OR Ctrl+Shift+G,Ctrl+Shift+P

This menu entry opens the window **Visualization Parameters** which allows convenient access to the visualization settings of the active graphics window. Most of the settings are also available as individual menu entries in the menu **Visualization**, but some more advanced settings are only provided in this window. Furthermore, an interactive preview is provided, which visualizes the current settings.

**Select Graphics Window (only with multiple graphics windows)** Keep in mind that each graphics window keeps its own private set of visualization settings. When multiple graphics windows are opened in the current session, you can switch between the settings of the different graphics windows by selecting the corresponding window handle.

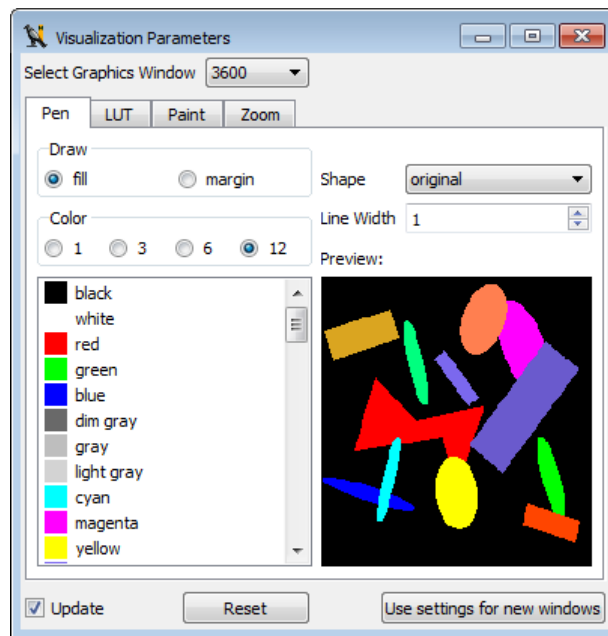

Figure 5.25: Visualization Parameters with multiple graphics windows.

**Update** This check box corresponds to the setting of **Menu Visualization > Apply Immediately**. If it is checked, every change of a parameter will immediately lead to a redisplay of the image, regions, or XLD in the graphics window. Otherwise, the parameters become active for the next display of an object (double-click on an icon or execution of an operator).

**Reset** Reset to the visualization settings defined in the [Preferences](#) (page 70).

**Use settings for new windows** Make the current settings also the default settings for new graphics windows.

#### □ Pen settings

Here, the display modes for regions and XLDs are specified. You can select the color (single or multiple), the drawing mode (filled or outlined), the line width, and the shape of the regions.

You can select up to 12 colors by clicking the appropriate check box. They are used to emphasize the connectivity of different regions in the graphics window. If you choose a single color presentation you may specify this color by selecting it in the list box.

With the parameter Shape (default is *original*), you may specify the presentation shape for regions. You can display not only the region's original shape but also its enclosing rectangle or its enclosing circle, etc.

The line width of the presented regions, XLDs, or lines is specified with help of the menu item Line Width.

For regions the draw mode can be specified: Either it might be *filled* (item *fill*) or *outlined* (item *margin*).

These settings are also completely available from the corresponding menu entries in the menu Visualization. A description of the functionality is provided there. The preview shows the current settings, which is helpful if the active graphics window does not contain any regions or XLDs.

- “Draw”, see also page [95](#)
- “Colored”, see also page [95](#)
- “Color”, see also page [95](#)
- “Shape”, see also page [96](#)
- “Line Width”, see also page [95](#)

### □ LUT settings

Using LUT you are able to load different look-up tables for visualization. With the help of a false color presentation you often get a better impression of the gray values of an image. In the case of a true color display, the image has to be redisplayed due to the missing support of a look-up table in the graphics hardware. For color images only the gray look-up tables can be used, which change each channel (separately) with the same table.

See the description of the menu entry “Lut” on page 96.

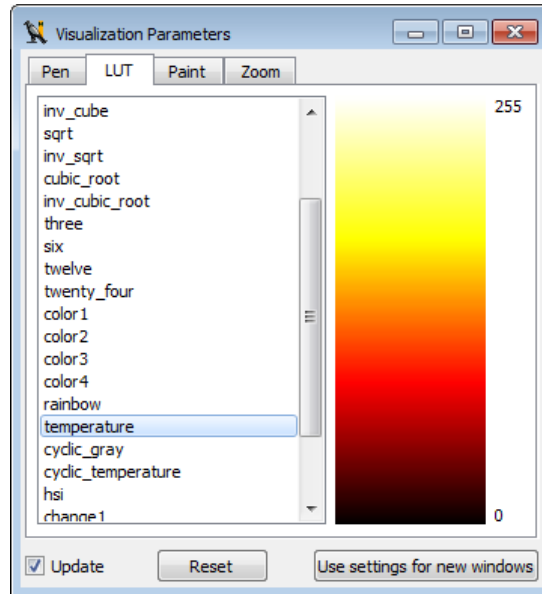

Figure 5.26: Visualization Parameters: LUT settings.

### □ Paint settings

Here, you can select between several graphical image presentations. In the default mode the image is displayed unmodified. In the other modes the gray values of the image are taken as height information: The greater the gray value, the higher the resulting image point. See [figure 5.27](#) for an illustration of the different modes. Further information can be found at the description of the operators [dev\\_set\\_paint](#) and [set\\_paint](#). If you have chosen a presentation mode, the window displays all possible parameters you may modify.

**default** Display the image unmodified.

**row/column** Display the height information of a single horizontal/vertical image line. The gray values are scaled by the specified factor. The corresponding row/column can be selected by clicking into the graphics window or by entering the exact value.

**contourline** Display height lines. The gray value difference of the lines is defined by the parameter **Step**.

**3d\_plot\_lines / \_hidden\_lines / \_point** Display as a 3D plot using lines, computed hidden lines, or points.

**3d\_plot** Display a 3D plot using OpenGL which can interactively be modified in the graphics window. This mode can also be enabled from the tool bar of the graphics window. See page [159](#).

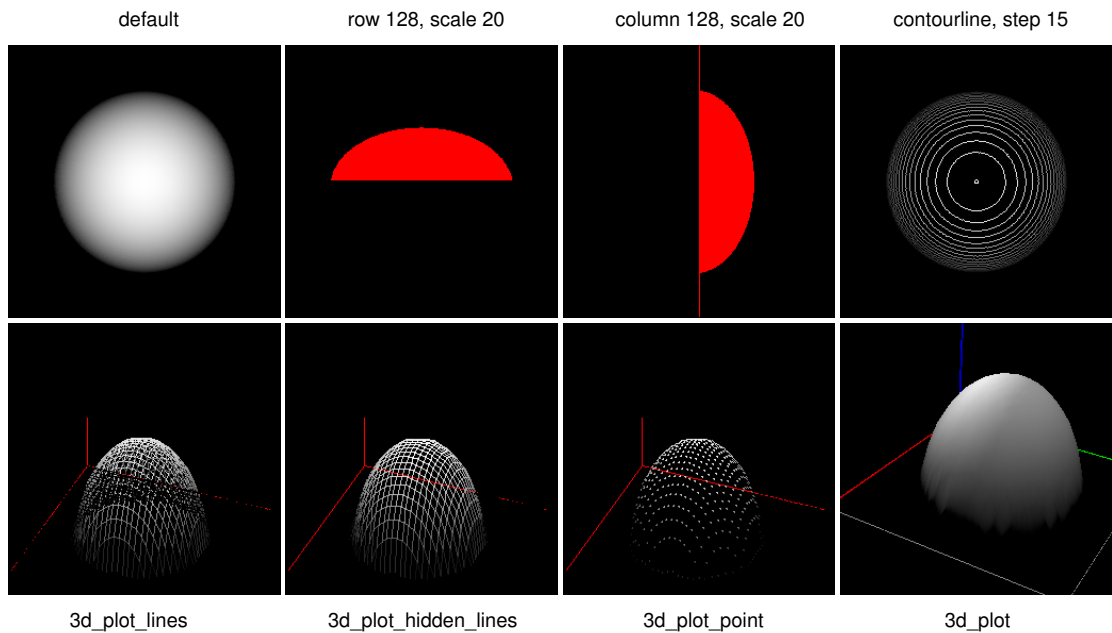

Figure 5.27: Comparison of the different paint settings.

□ Zoom settings

See also: [dev\\_set\\_part](#).

As opposed to the mouse-based zoom functionality that is available in the tool bar of the graphics window, the tab card Zoom is parameterized. You can specify the bounding box of the visible area of an image, or set the center position.

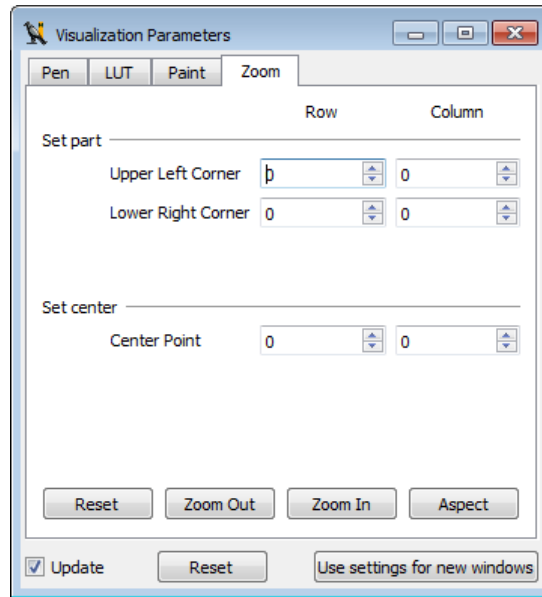

Figure 5.28: Visualization Parameters: Zoom settings.

This tab card specifies which part of an image, region, XLD, or other graphic item is going to be displayed. The four text fields of Set part specify the coordinate system. Upper Left Corner defines the pixel which will be displayed at the upper left corner of the window. Lower Right Corner defines the pixel which will be displayed at the lower right side of the window.

Below the coordinates of the rectangle, you can specify its center.

The buttons Zoom Out and Zoom In activate a zooming with factor 0.5 or 2, respectively.

To get the image's full view back on your graphics window, you simply click the button Reset.

The button Aspect adjusts the parameters so that the aspect ratio of the image is maintained.

#### 5.2.4.21 Zoom Window

**Synopsis:** Open zoom window for image details and pixel inspection.



**Shortcut:** Ctrl+Shift+O,Z or Ctrl+Shift+O,Ctrl+Shift+Z

The zoom window is described in section “Zoom Window” on page [173](#).

#### 5.2.4.22 New Zoom Window

**Synopsis:** Open additional zoom window.

See section “Zoom Window” on page [173](#).

#### 5.2.4.23 Gray Histogram

**Synopsis:** Display gray value histogram of active graphics window.



**Shortcut:** Ctrl+Shift+O,H or Ctrl+Shift+O,Ctrl+Shift+H

Selecting this entry opens a sophisticated tool for the inspection of gray value histograms, which can also be used to select thresholds interactively and to set the range of displayed gray values dynamically. It is described in section “Gray Histogram Window” on page [175](#).

#### 5.2.4.24 Feature Histogram

**Synopsis:** Interactive inspection of feature histograms.



**Shortcut:** Ctrl+Shift+O,F or Ctrl+Shift+O,Ctrl+Shift+F

This menu item opens a sophisticated tool for the inspection of feature histograms. It is described in section “Feature Histogram Window” on page [181](#).

#### 5.2.4.25 Feature Inspection

**Synopsis:** Inspection of shape and gray value features of individual regions.



**Shortcut:** Ctrl+Shift+O,I or Ctrl+Shift+O,Ctrl+Shift+I

This window provides a tool for the convenient inspection of shape and gray value features of individual regions. It is described in section “Feature Inspection Window” on page [183](#).



#### 5.2.4.26 Line Profile

**Synopsis:** Display line profile of active graphics window.



**Shortcut:** Ctrl+Shift+O,L or Ctrl+Shift+O,Ctrl+Shift+L

Selecting this entry opens a useful tool for the detailed inspection of the gray-value profile of a line or circular arc. Using the line profile is helpful in particular for optimizing edge detection in the [Measure Assistant](#) (page 248) or when checking the focus of your camera. The line profile is described in section “Line Profile Window” on page 185.

#### 5.2.4.27 Save Window ...

**Synopsis:** Save the contents of the active graphics window to an image file.

**Shortcut:** Ctrl+Shift+G,S or Ctrl+Shift+G,Ctrl+Shift+S

See also: [dump\\_window](#).

The graphics window is saved ‘as is’ (including displayed regions and XLDs). A file dialog pops up. Select the destination directory, enter a file name, and select the output format (TIFF, BMP, JPEG, PNG, or PostScript). Afterwards, click Save to actually save the image file, or Cancel to abort.

### 5.2.5 Menu Procedures

The menu Procedures contains all functionality that is needed to create, modify, copy, or delete HDevelop procedures. To save procedures, refer to the Menu File menu (page 48).

#### 5.2.5.1 Create New Procedure...

**Synopsis:** Create a new internal or external procedure.

**Shortcut:** Ctrl+Shift+P,C or Ctrl+Shift+P,Ctrl+Shift+C

Selecting this item opens the [procedure interface dialog](#) (page 134) window. The procedure interface dialog and the mechanism of creating procedures are described in section “Creating Procedures” on page 134.

### 5.2.5.2 Duplicate...

**Synopsis:** Copy a procedure under a different name.

Selecting this menu item opens a dialog with which it is possible to copy existing procedures. The dialog is displayed in [figure 5.29](#). The combo box Source contains all local procedures in the current program and all external procedures. In the Target text field the name of the copied procedure can be entered. Clicking the OK button creates a copy of the source procedure, Cancel dismisses the dialog. The copy retains the status (local or external) of the source procedure. The copy of an external procedure is placed in the same directory as the source procedure.

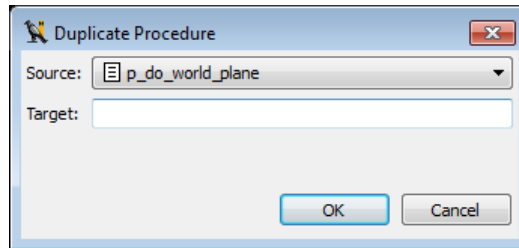

Figure 5.29: Duplicate Procedure.

Duplicating procedures that are protected with a password (see “Protected Procedures” on page [144](#)) is also possible. The associated password is also used for the duplicated procedure.

### 5.2.5.3 Edit Interface...

**Synopsis:** Edit procedure interface.



**Shortcut:** Ctrl+Shift+P,I or Ctrl+Shift+P,Ctrl+Shift+I

This menu item opens the procedure interface window and displays the interface of the current procedure. The menu item has the same effect as the button  in the [program window](#) (page [123](#)).

The interface of protected procedures can only be edited after the corresponding password has been entered (see section “Protected Procedures” on page [144](#)).

### 5.2.5.4 Delete Current

**Synopsis:** Delete the current procedure.

**Shortcut:** Ctrl+Shift+P,Del or Ctrl+Shift+P,Ctrl+Shift+Del

If the current procedure is a local procedure, it is deleted from the program and the main procedure becomes the current procedure. All calls to the local procedure in the current program are marked as invalid code. This item is disabled if the current procedure is the main procedure, or if it is an external procedure.

#### 5.2.5.5 Delete All Unused Local

**Synopsis:** Delete all local procedures that are not used in the current program.

All local procedures that cannot be reached by any procedure call from the main procedure are deleted from the program. If the current procedure is among the deleted procedures, the main procedure becomes the current procedure.

#### 5.2.5.6 Insert Used As Local

**Synopsis:** Insert all used external procedures into the current program as local procedures.

The external procedures used in the current program are copied as local procedures. The external procedure files are left untouched.

#### 5.2.5.7 Insert All As Local

**Synopsis:** Insert all external procedures into the current program as local procedures.

All external procedures are copied to the current program as local procedures, regardless if they are used or not. The external procedure files are left untouched.

With this menu item, you can change all of your procedures to become local. If your program contains protected external procedures, HDevelop issues a warning and inserts only the procedures that are not locked. Individual procedures can be made local (or external) via the check box `Local` in the procedures interface (see section “Setting Up the Procedure Properties” on page 134). For changing the status of a procedure see section “Protected Procedures” on page 144.

#### 5.2.5.8 Make All External

**Synopsis:** Convert all local procedures into external procedures.

The formerly local procedures are now stored as external procedures in a selectable directory of the list of external procedure directories (see section “External Procedures -> Directories” on page 75). If no directories are configured, you can select a target directory from a dialog. HDevelop will add the selected target directory to the list if you tell it to. Otherwise, the operation will be canceled. For changing the status of a procedure see section “Protected Procedures” on page 144.

#### 5.2.5.9 External Procedure Settings...



**Synopsis:** Configure settings for external procedures.

When you select this menu item, the window `Preferences... > External Procedures -> Directories` appears. With it, you can define one or more directories where external procedures are stored and searched for. Inside the defined directories, also the contained subdirectories are scanned. Therefore, it is recommended to select directories with a restricted depth in order to speed up the search process. If you change the list of directories, the list of all available external procedures is updated.

See also section “External Procedures -> Directories” on page [75](#).

#### 5.2.5.10 Edit Procedure

**Synopsis:** Select a procedure for editing in the program window.

This submenu lists all procedures in submenus grouped by chapter and section title (see section “General Documentation” on page [140](#)). Procedures without a chapter title are listed directly in the menu `Edit Procedure`. If you click on a procedure name, it will become the current procedure in the program window. You can also select procedures in the combo box of the [program window](#) (page [123](#)).

### 5.2.6 Menu Operators

**Synopsis:** Select HALCON operators and procedures.

This menu item comprises all HALCON and HDevelop operators including the HDevelop control constructs. Furthermore, procedures can be selected from a submenu at the bottom of this menu.

The following descriptions provide an overview of the operators specific to HDevelop programs. For detailed information about all operators it is highly recommended to read the corresponding sections of the reference manual. To get there quickly, select an operator from the menu, and click the button `Help` in the operator window.

#### 5.2.6.1 Control

**Synopsis:** Select control flow operators.

Here, you may select control structures for the program. This involves the execution of a program segment (henceforth named *body*) depending on a test (`if`, `ifelse`, and `elseif`) and the repetition of a program segment (`for`, `while`, and `repeat`) with controlled loop execution (`break`, `continue`). Exception handling is implemented with `try`, `catch`, and `endtry` along with `throw` for user-defined exceptions. Furthermore, you may stop the program’s execution at any position (`stop`) or terminate HDevelop (`exit`). The operators `assign` and `insert` do not influence the execution, but serve to specify values for control data (assignment). The operator `comment` is used to add a comment, that means any

sequence of characters, to the program. Using the operator `export_def`, you can enter special comments that will get uncommented when you export the HDevelop program to another programming language. This way, arbitrary code may be embedded into HDevelop programs. See page 323 for more information. The operator `return` terminates the current procedure call and returns to the calling procedure (see section “Creating Procedures” on page 134 for more information about HDevelop procedures).

Selecting a menu item displays the corresponding control construct in the operator window, where you can set the necessary parameters. After specifying all parameters you may transfer the construct into your program. A direct execution for loops and conditions is not possible, in contrast to other HDevelop and HALCON operators, because you have to specify the loop’s and condition’s body first to obtain useful semantics. If necessary, you may execute the program after the input with `Step Over` or `Run`. The IC is positioned after the construct head to ensure the input of the construct’s body occurs in the correct place. This body is indented to make the nesting level of the control constructs visible, and thus to help you in understanding the program structure. The semantics for loops and conditions are shown in section “Control Flow Operators” on page 291.

### Assignment

The operator `assign` serves as an assignment operator for control variables (numbers and strings). Analogously to “normal” operators the input is made in the operator window by specifying both “parameters” `Input` and `Result` (i.e., right and left side of the assignment). An instruction in C, e.g.,

```
x = y + z;
```

is declared inside the operator window as

```
assign(y + z,x)
```

and displayed in the program window by

```
x := y + z
```

The operator `insert` implements the assignment of a single value (tuple of length 1) at a specified index position of a tuple. Thus, an array assignment (here in C syntax)

```
a[i] = v;
```

is entered as

```
insert(a,v,i,a)
```

in the operator window, and is displayed as

```
a[i] := v
```

in the HDevelop program window.

#### *Program termination*

The operators `stop` and `exit` are used to terminate the program. More precisely, `stop` *interrupts* an execution and `exit` *terminates* HDevelop. Having interrupted the execution you may continue the program by pressing Step Over or Run. This is useful, e.g., in demo programs to install defined positions for program interruption. Under UNIX, you can use `exit` in combination with a startup file and the command line switch `-run`. Thus, HDevelop will not only load and run your application automatically, but also terminate when reaching `exit`.

#### *Comments*

The operator `comment` allows to add a line of text to the program. This text has no effect on the execution of the program. A comment may contain any sequence of characters.

### 5.2.6.2 Develop

**Synopsis:** Select operators specific to HDevelop.

This menu contains several operators that help to adapt the user interface. These operators offer the same functionality that you have using mouse interaction otherwise. They are used to configure the environment from within a program. Using these operators, the program performs actions similar to the setting of a color in the parameter window, opening a window in the menu bar, or iconifying the program window with the help of the window manager.

All operators in this menu start with the prefix `dev_`. It has been introduced to have a distinction to the underlying basic HALCON operators (e.g., `dev_set_color` and `set_color`).

The effects of each operator are described as follows:

`dev_open_window`, `dev_close_window`, `dev_clear_window` The operators `dev_open_window` and `dev_close_window` are used to open and to close a graphics window, respectively. During opening, the parameterization allows you to specify the window's size and position. The operator `dev_clear_window` clears the active window's content and its history. This corresponds to the usage of the button Clear in the graphics window. Please note that `dev_open_window` and `dev_close_window` are not exported to Visual Basic, Visual Basic .NET, and C# because here one `HWindowXCtrl` is used.

`dev_set_window_extents` With this operator, you can set the size and position of the active HDevelop graphics window.

`dev_set_window` This operator activates the graphics window containing the given ID. This ID is an output parameter of `dev_open_window`. After the execution, the output is redirected to this window. This operator is not needed for exported code in C++ or C, because here every window operation uses the ID as a parameter. The operator has no effect for exported code in Visual Basic, Visual Basic .NET, and C#.

`dev_set_color`, `dev_set_colored` `dev_set_color` has the same effects as the menu item Menu Visualization ▸ Color (page 95). `dev_set_colored` is equal to the menu item Menu Visualization ▸ Colored (page 95).

`dev_set_draw` This operator has the same effects as the menu item Menu Visualization ▸ Draw (page 95).

`dev_set_line_width` For an explanation see the menu item Menu Visualization ▸ Line Width (page 95).

`dev_set_lut` For an explanation see the menu item Menu Visualization ▸ Lut (page 96).

`dev_set_paint` For an explanation see the menu item Menu Visualization ▸ Paint (page 96). If you want to specify all possible parameters of a given paint mode, you have to specify them as a tuple, analogously to the HALCON operator `set_paint`.

`dev_set_shape` For an explanation see the menu item Menu Visualization ▸ Shape (page 96).

`dev_set_part` This operator adjusts the coordinate system for image, region, XLD and other graphic output. This is done by specifying the upper left and the lower right corner coordinates. This specified part is shown in the entire graphics window. If the width or height of the specified rectangle has a negative value (e.g., Row1 > Row2), the result is equivalent to the menu Menu Visualization ▸ Reset Parameters: the zoom mode is switched off, i.e., the *most recently* displayed image fills the whole graphics window. This feature of `dev_set_part` is *not* supported for exported C, C++, Visual Basic, Visual Basic .NET, and C# code.

`dev_display` Iconic variables are displayed in the active graphics window by this operator. It is reasonable to do this when the automatic output is suppressed (see `dev_update_window` below and Menu Edit ▸ Preferences... ▸ Runtime Settings -> Runtime Settings (page 84).

`dev_clear_obj` This operator deletes the iconic object stored in the HDevelop variable that is passed as the input parameter. In the variable window, the object is displayed as undefined (with a ? as its icon).

`dev_inspect_ctrl` This operator opens an inspection window displaying the values of the variable passed to the operator. To inspect multiple variables at once, you can pass a tuple of variable names. In most cases a list dialog is opened, which shows *all* values of the variable (see also section “Inspecting and Editing Variables” on page 156). In the case of an image acquisition device handle, a description of this image acquisition device is opened. In addition, this dialog allows online grabbing of images (see page 156). This operator is not supported for exported code.

`dev_close_inspect_ctrl` This is the opposite operator to `dev_inspect_ctrl`, and closes the inspect window. This operator is not supported for exported code.

`dev_map_par`, `dev_unmap_par` These operators open and close the parameter dialog, which can also be opened using the menu Menu Visualization ▸ Set Parameters.... This operator is not supported for exported code.

`dev_map_var`, `dev_unmap_var` These operators iconify the variable window (`dev_unmap_var`), and retransform the iconified window to the normal visualization size, respectively (`dev_map_var`). This means that the variable window always remains visible on the display in one of the two ways of visualization. These operators can be executed with the help of the window manager. These operators are not supported for exported code.

`dev_map_prog`, `dev_unmap_prog` Analogously to `dev_map_var` and `dev_unmap_var`, these operators iconify or deiconify the program window. These operators are not supported for exported code.

`dev_update_window`, `dev_update_var`, `dev_update_time`, `dev_update_pc` Using these operators, you may configure the output at runtime. It corresponds to the settings in menu `Menu Edit ▸ Preferences... ▸ Runtime Settings -> Runtime Settings` (page 84). These operators are not supported for exported code.

`dev_set_check` This operator is equivalent to `set_check` of the HALCON library. It is used to handle runtime errors caused by HALCON operators that are executed inside HDevelop. The parameter value 'give\_error', which is the default, leads to a stop of the program together with an error dialog if a value not equal to `H_MSG_TRUE` is returned. Using the value '~give\_error', errors or other messages are ignored and the program can continue. This mode is useful in connection with operators like `get_mposition`, `file_exists`, `read_image`, or `test_region_point`, which can return `H_MSG_FAIL`.

`dev_error_var` This operator specifies a variable that contains the return value (error code) of an operator after execution. This value can be used to continue, depending on the given value. `dev_error_var` is normally used in connection with `dev_set_check`. Note that, as the procedure concept in HDevelop only allows for local variables, the variable set by `dev_error_var` will only be valid in calls to the relevant procedure. Furthermore, every corresponding procedure call will have an own instance of the variable, i.e. the variable might have different values in different procedure calls. For an example how to use `dev_error_var` in connection with `dev_set_check` see `%HALCONEXAMPLES%\hdevelop\Graphics\Mouse\get_mposition.hdev`.

Please note that operations concerning graphics windows and their corresponding operators have additional functionality in comparison to HALCON operators with corresponding names (without `dev_`): graphics windows in HDevelop are based on HALCON windows (see `open_window` in the HALCON reference manual), but in fact, they have an enhanced functionality (e.g., history of displayed objects, interactive modification of size, and control buttons). This is also true for operators that modify visualization parameters (`dev_set_color`, `dev_set_draw`, etc.). For example, the new visualization parameter is registered in the parameter window when the operator has been executed. You can easily check this by opening the dialog `Menu Visualization ▸ Set Parameters... ▸ Pen` and apply the operator `dev_set_color`. Here you will see the change of the visualization parameters in the dialog box. You have to be aware of this difference if you export `dev_*` to C, C++, Visual Basic, Visual Basic .NET, and C# code.

In contrast to the parameter dialog for changing display parameters like color, the corresponding operators (like `dev_set_color`) do not change the contents of the graphics window (i.e., they don't cause a redisplay). They are used to prepare the parameters for the *next* display action.

### 5.2.6.3 1D Measuring, 3D Measuring, 3D Reconstruction, ...

**Synopsis:** Select HALCON operators.

In the these menu entries, you can find all HALCON operators, arranged in chapters and sections. This set of image analysis operators forms the most important part of HALCON: the HALCON library. HAL-



CON operators implement the different image analysis tasks such as preprocessing, filtering, or measurement.

You may look for a detailed description of each operator in the HALCON reference manual. Operators in the menus `Control` and `Develop` are special operators of `HDevelop`. Thus, you will not find them in the reference manuals for `HALCON/C`, `HALCON/C++`, or `HALCON/COM`.

The menu has a cascade structure, according to the chapter structure of the HALCON reference manual. As this menu is built up dynamically when `HDevelop` starts, it might take some time until it is available. During the build-up time the menu is “grayed out”. Selecting a chapter of the menu opens a pulldown menu with the corresponding sections or operators, respectively.

This operator hierarchy is especially useful for novices because it offers all operators sorted by thematic aspects. This might be interesting for an experienced user, too, if he wants to compare, e.g., different smoothing filters, because they reside in the same subchapter. To get additional information, a short description of an operator (while activating its name in the menu) is displayed in the status bar.

Note, that some operators are visible in the menus but should not be used, e.g., `open_window` (in Menu Operators ▸ Graphics ▸ Window) or `reset_obj_db` (in Menu Operators ▸ System ▸ Database). If you select one of these operators, a warning text is displayed in the operator window. This warning will usually refer to a legal substitute. In the case of most of these operators, you should use the corresponding `Develop` operator (e.g., `dev_open_window` instead of `open_window`) *within* `HDevelop`.

#### 5.2.6.4 Procedures

**Synopsis:** Select procedures.

This menu lists all internal and external procedures in submenus grouped by chapter and section. If no sectioning information is associated with a procedure, it appears directly in the submenu. Selecting a procedure inserts it into the operator window for editing.

## 5.2.7 Menu Suggestions

**Synopsis:** Let HDevelop suggest operators based on the current operator.

This menu shows you another possibility how to select HALCON operators. But here they are proposed to you in a different manner. It is assumed that you have already selected an operator in a previous step. Depending on this operator, five different suggestions are offered.

Suggestions are separated into groups as described below.

### 5.2.7.1 Alternatives

Since HALCON includes a large library, this menu item suggests alternative operators. Thus, you may, for example, replace `mean_image` with operators such as `gauss_image`, `sigma_image`, or `smooth_image`.

### 5.2.7.2 See also

Contrary to Alternatives, operators are offered here which have some *connection* to the current operator. Thus, the median filter (`median_image`) is not a direct alternative to the mean filter (`mean_image`). Similarly, the regiongrowing operator (`regiongrowing`) is no alternative for a thresholding. In any case, they offer a different approach to solve a task. References might consist of pure informative nature, too: the operator `gen_lowpass`, which is used to create a lowpass filter in the frequency domain, is a reasonable reference to a Gaussian filter.

### 5.2.7.3 Predecessors

Many operators require a reasonable or necessary predecessor operator. For example, before computing junction points in a skeleton (`junctions_skeleton`), you have to compute this skeleton itself (`skeleton`). To obtain a threshold image you usually use a lowpass filter before executing a dynamic threshold (`dyn_threshold`). Using the watershed algorithms (`watersheds`), it is reasonable to apply a smoothing filter on an image first, because this reduces runtime considerably.

### 5.2.7.4 Successors

In many cases the task results in a “natural” sequence of operators. Thus, as a rule you use a thresholding after executing an edge filter or you execute a region processing (e.g., morphological operators) after a segmentation. To facilitate a reasonable processing, all the possible operators are offered in this menu item.

### 5.2.7.5 Keywords...

This menu item gives access to HALCON operators through keywords which are associated with each operator. The tab card Index of the online help window is opened. It is described in section “Index” on page 171.

## 5.2.8 Menu Assistants

This menu assembles assistants for specific machine vision tasks. The general concept of the assistants is described in the chapter “HDevelop Assistants” on page 193.

The following assistants are available:

- [Image Acquisition Assistant](#) (page 194)
- [Calibration Assistant](#) (page 200)
- [Matching Assistant](#) (page 221)
- [Measure Assistant](#) (page 248)

## 5.2.9 Menu Window

This menu offers support to manage the sub-windows of the main window, i.e., the program, operator, variable, graphics window(s), and possibly other dialogs. At the bottom of the menu all open windows are listed. Clicking an entry here brings the corresponding window to the front.

### 5.2.9.1 Open Graphics Window

**Synopsis:** Open an additional graphics window.



**Shortcut:** Ctrl+Shift+O,G or Ctrl+Shift+O,Ctrl+Shift+G

See also: [dev\\_open\\_window](#), and section “Open Graphics Window...” on page 93..

If no graphics window is open, double-clicking an iconic variable will also open a new graphics window.

### 5.2.9.2 Open Program Listing

**Synopsis:** Open a program window.



**Shortcut:** Ctrl+Shift+O,P or Ctrl+Shift+O,Ctrl+Shift+P

See also: [dev\\_map\\_prog](#).

This menu item opens a new program window. See section “Program Window” on page 123.

### 5.2.9.3 Open Variable Window

**Synopsis:** Open the variable window.



**Shortcut:** Ctrl+Shift+O,V or Ctrl+Shift+O,Ctrl+Shift+V

See also: [dev\\_map\\_var](#).

This menu item is grayed out if the variable window is already open.

5.2.9.4 Open Operator Window

**Synopsis:** Open the operator window.



**Shortcut:** Ctrl+Shift+O,O or Ctrl+Shift+O,Ctrl+Shift+O

This menu item is grayed out if the operator window is already open. If the full text editor is not enabled, you can also open the operator window by double-clicking a line in the program window.

5.2.9.5 Open Output Console

**Synopsis:** Open the output console window.



**Shortcut:** Ctrl+Shift+O,E or Ctrl+Shift+O,Ctrl+Shift+E

The output console window contains a log of the most recent messages. This includes all messages displayed on the status bar as well as HALCON low-level errors. Therefore, HALCON low-level errors can now be logged without an interruption of the program execution.

The window can also be opened by double-clicking onto the message area of the status bar. See [figure 5.30](#) for an example.

The logged messages are grouped by categories like informative messages, warnings, and error messages. Whether or not messages of a certain category are displayed can be toggled by clicking on the corresponding tool bar icons.

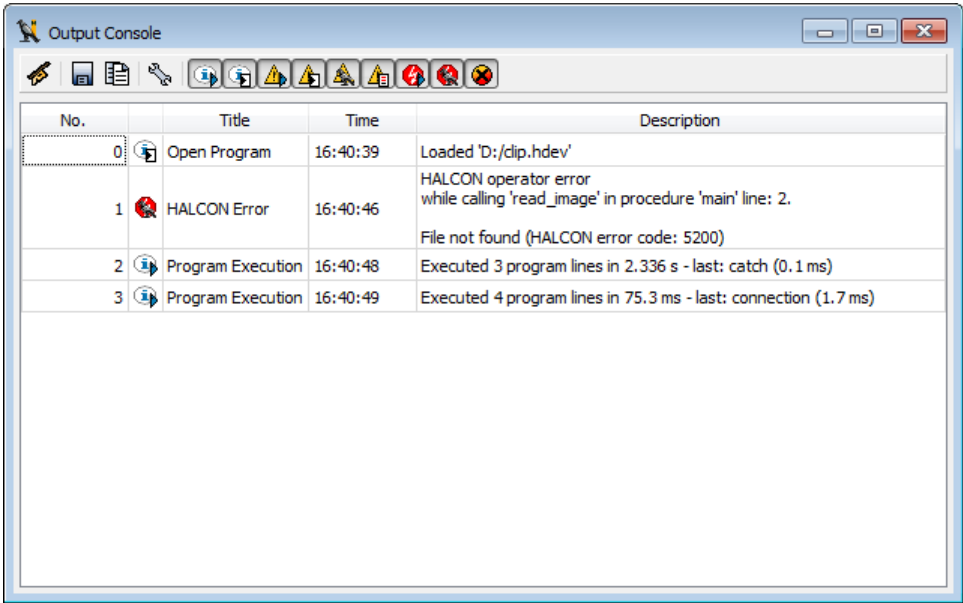















Figure 5.30: Open Output Console.

The following categories are available:

-  Messages about events related to the program execution.
-  Messages about file operations such as loading and saving programs.
-  Warning messages during program execution.
-  Warning messages related to file operations.
-  HALCON low-level error messages.
-  Messages about invalid program lines.
-  Messages about program execution errors.
-  Messages about HALCON errors.
-  Messages about exceptions.

The tool bar includes the following action buttons:

-  Clear the output console.
-  Save the log messages to a file with the extension .txt or .csv. In either case, the log messages will be saved to a text file. The fields of each log message are separated by tabs.
-  Copy the selected log messages to the system clipboard.
-  Open the preferences window of the output console. You can specify the maximum number of log messages that are kept in the console. The check boxes toggle the visibility of the corresponding categories just like the tool bar buttons in the output console window.

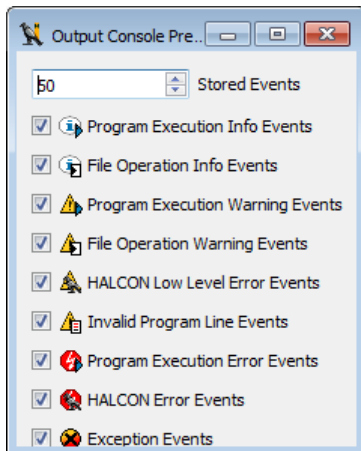

5.2.9.6 Open Program Line View

**Synopsis:** Manage program lines based on certain criteria.



**Shortcut:** Ctrl+Shift+O,R or Ctrl+Shift+O,Ctrl+Shift+R

The program line view window contains a listing of program lines that share a common property. Clicking an entry focuses the corresponding program line in the active program window. If the selected procedure is already displayed in a program window tab, the corresponding tab is activated. Otherwise, the current view switches to the selected procedure.

Furthermore, it is possible to activate, deactivate, copy, cut, or delete one or more of the selected program lines directly from the program line view.

The “common properties” are available as tab cards:

- **Invalid Lines**  
Provides a listing of invalid program lines (see page 68).
- **Find All**  
Provides a listing of program lines that match a previous “find all” operation (see page 64). If the Find/Replace dialog is not open, click the button **Open Find/Replace Dialog**.
- **Breakpoints**  
Provides a listing of program lines marked with a breakpoint (see page 90).
- **Bookmarks**  
Provides a listing of bookmarked program lines (see page 67).

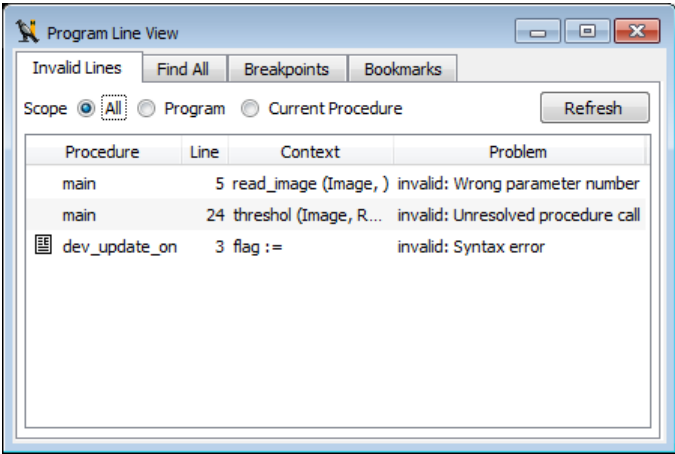

Figure 5.31: Managing program lines in the program line view window.

### 5.2.9.7 Organize Windows

**Synopsis:** Clean up window area of main window.



**Shortcut:** Ctrl+Shift+W,O or Ctrl+Shift+W,Ctrl+Shift+O

When selecting this item, the main window is split into four areas: by default, all graphics windows are cascaded to fit the upper left quarter, the operator window fits the upper right quarter, the variable window fits the lower left quarter, and the program window fits the lower right quarter. The positioning can be adjusted in the preferences (see page 74). All other windows that are currently open are cascaded at the center of the main window. In this arrangement, the four most important windows are placed in a non-overlapping fashion to provide maximum accessibility. It is therefore the default layout of HDevelop.

If the full text editor is enabled and the operator window is closed, the program window will be stretched to occupy the configured position of the operator window as well.

The tiled layout is displayed in [figure 5.1](#) on page 46.

### 5.2.9.8 Cascade Windows

**Synopsis:** Arrange windows in a cascade.



**Shortcut:** Ctrl+Shift+W,C or Ctrl+Shift+W,Ctrl+Shift+C

By selecting this item, HDevelop arranges the currently open windows in a cascade. The cascaded window layout is displayed in [figure 5.32](#).

### 5.2.9.9 SDI / MDI

**Synopsis:** Switch between multiple-document interface (the default) and single-document interface.

The different modes are explained in section “Main Window” on page 45.

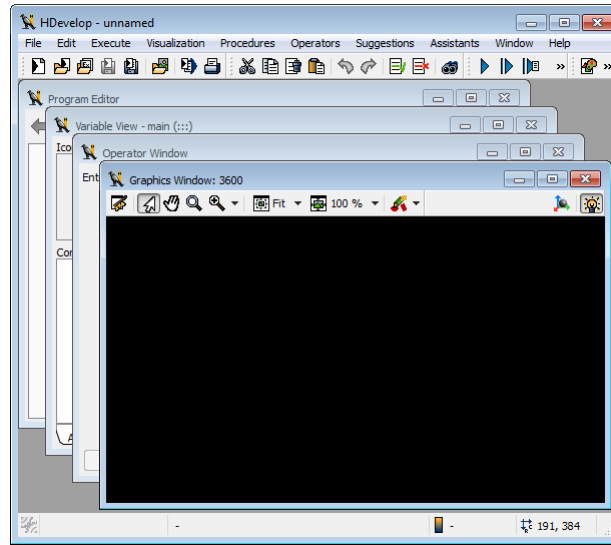

Figure 5.32: Cascaded window layout of HDevelop.

### 5.2.10 Menu Help

Here, you may query information about HALCON itself and all HALCON and HDevelop operators.

#### 5.2.10.1 Help

**Synopsis:** Open the online help window.



**Shortcut:** F1

The help window provides access to the documentation of HDevelop and HALCON. In particular, the complete HALCON Reference Manual is available with extensive documentation of each operator. Another possibility of requesting information about the current operator is pressing the button **Help** inside the operator window (see section “Operator Window” on page 146).

The help window is described in section “Help Window” on page 169.

#### 5.2.10.2 Context Help

**Synopsis:** Provide context-sensitive online help.

**Shortcut:** Shift+F1

Based on the currently focused window or tab card, the corresponding page in the online help is opened.



### 5.2.10.3 HALCON Reference

**Synopsis:** Display the HALCON Reference Manual in the online help window.

**Shortcut:** Ctrl+Shift+H,R or Ctrl+Shift+H,Ctrl+Shift+R

### 5.2.10.4 HDevelop User's Guide

**Synopsis:** Display the HDevelop User's Guide in the online help window.

**Shortcut:** Ctrl+Shift+H,U or Ctrl+Shift+H,Ctrl+Shift+U

### 5.2.10.5 HDevelop Language

**Synopsis:** Display the HDevelop Language chapter in the online help window.

**Shortcut:** Ctrl+Shift+H,L or Ctrl+Shift+H,Ctrl+Shift+L

### 5.2.10.6 Search Documentation

**Synopsis:** Open the online help window and show the search tab to enter search queries.

**Shortcut:** Ctrl+Shift+H,F or Ctrl+Shift+H,Ctrl+Shift+F

The online help provides an integrated search engine. You can enter search queries there and search the HALCON documentation suite.

The search syntax is described in section “Help Window” on page [169](#).

### 5.2.10.7 HALCON News (WWW)

**Synopsis:** Visit the HALCON home page.

**Shortcut:** Ctrl+Shift+H,W or Ctrl+Shift+H,Ctrl+Shift+W

This menu item lets you check for the latest news about HALCON on MVTec's WWW server, e.g., whether new extension packages, image acquisition interfaces, or HALCON versions are available.

### 5.2.10.8 About

































**Synopsis:** Display HDevelop version and licensing host IDs.

**Shortcut:** Ctrl+Shift+H,A or Ctrl+Shift+H,Ctrl+Shift+A

This menu item delivers information about the current HALCON and HDevelop version. Furthermore, it lists host IDs detected by the license manager (see the Installation Guide for more information).

## 5.3 Tool Bar

You use most icons in this tool bar to accelerate accessing important HDevelop features. These are features which you are performing many times while working with HDevelop. Hence, there are buttons to handle your HDevelop programs and to edit them. The most important buttons are used to start and to stop a program (or parts of a program).

Action	Shortcut	Info
 New Program	Ctrl+N	49
 Open Program...	Ctrl+O	49
 Browse HDevelop Program Examples...	Ctrl+E	50
 Save	Ctrl+S	52
 Save All	Ctrl+Alt+S	53
 Read Image	Ctrl+R	56
 Export	Ctrl+Shift+O,X OR Ctrl+Shift+O,Ctrl+Shift+X	54
 Print...	Ctrl+P	59
 Cut	Ctrl+X OR Shift+Del	61
 Copy	Ctrl+C OR Ctrl+Ins	61
 Delete	Del	62
 Paste	Ctrl+V OR Shift+Ins	61
 Undo	Ctrl+Z	60
 Redo	Ctrl+Y	60
 Activate	F3	62
 Deactivate	F4	62
 Find/Replace...	Ctrl+F	63
 Run	F5	86
 Step Over	F6	87
 Step Into	F7	88
 Step Out	F8	88
 Stop	F9	89
 Reset Program Execution	F2	91
 Reset Procedure Execution	Shift+F2	92
 Abort Procedure Execution	Shift+F8	92
 Set Parameters...	Ctrl+Shift+G,P OR Ctrl+Shift+G,Ctrl+Shift+P	99
 Zoom Window	Ctrl+Shift+O,Z OR Ctrl+Shift+O,Ctrl+Shift+Z	104
 Gray Histogram	Ctrl+Shift+O,H OR Ctrl+Shift+O,Ctrl+Shift+H	104
 Feature Histogram	Ctrl+Shift+O,F OR Ctrl+Shift+O,Ctrl+Shift+F	104
 Feature Inspection	Ctrl+Shift+O,I OR Ctrl+Shift+O,Ctrl+Shift+I	104
 Line Profile	Ctrl+Shift+O,L OR Ctrl+Shift+O,Ctrl+Shift+L	105
 Help	F1	120

## 5.4 Program Window

A program window displays the HDevelop program code of a single procedure. You can open multiple program windows to view different procedures or different parts of the same procedure at the same time (see Menu Window ▸ [Open Program Listing](#) (page 115)). To switch between selected procedures rapidly, program windows support multiple tabs.

The program window (see [figure 5.33](#)) is divided into three areas:

- The main part of the program window contains the program code of the current HDevelop procedure. See section [5.4.2](#).
- The column at the left side displays line numbers. It also contains the PC, the IC, and optionally, one or more breakpoints. Furthermore, bookmarked lines and warning indicators are displayed. See section “Program Counter, Insert Cursor, and Breakpoints” on page [130](#).
- At the top, the displayed procedure can be selected from the drop-down list. If you hold down **Ctrl** while selecting a procedure, it will be displayed in a new tab card.

The arrow buttons provide convenient access to previously displayed procedures. For example, if the current procedure is the main procedure, and you select another procedure from the drop-down list, the left arrow button takes you back to the main procedure. When you get there, the right arrow button moves forward, and displays the previously selected procedure again.

Using the tool bar button to the right of the procedure list, the interface of the current procedure and its documentation can be edited, i.e., the number of parameters as well as their names and

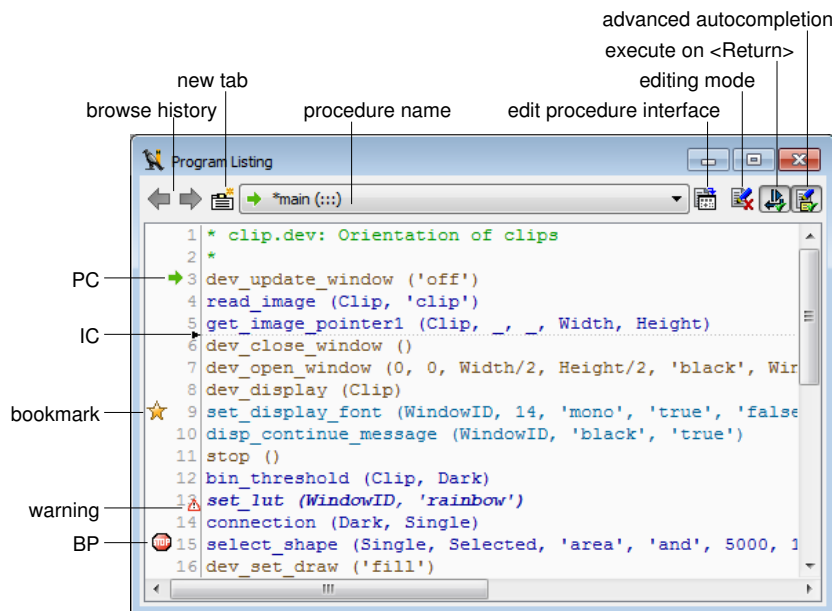

















Figure 5.33: Program window.

types, can be modified. See section “Creating Procedures” on page 134 for a detailed description. The remaining tool bar buttons affect the editing behavior.

5.4.1 Program Window Actions

Action	Shortcut	Description
 Back in History	Alt+Shift+Left	Back in history.
 Forward in History	Alt+Shift+Right	Forward in history.
 Show Previous Tab Card	Alt+Left	Select the next tab card to the left.
 Show Next Tab Card	Alt+Right	Select the next tab card to the right.
 New Tab		Open a new tab in the current program window.
 Edit Interface...	Ctrl+Shift+P,I or Ctrl+Shift+P,Ctrl+Shift+I	Edit interface and documentation of current procedure.
 Set Editor Mode	Ctrl+Shift+P,M or Ctrl+Shift+P,Ctrl+Shift+M	Toggle editing mode ( <i>off</i> : <a href="#">dialog-based editor</a> , <i>on</i> : <a href="#">full text editor</a> (page 127)).
 Set Enter Execute Mode	Ctrl+Shift+P,E or Ctrl+Shift+P,Ctrl+Shift+E	Toggle behavior of  key ( <i>on</i> : current program line is entered and executed, <i>off</i> : current line is entered).
 Set Auto Completion Mode	Ctrl+Shift+P,A or Ctrl+Shift+P,Ctrl+Shift+A	Toggle advanced autocompletion on/off (full text editor only).
 List Open Tabs		Lists all open tabs (if multiple tabs are displayed). Click on a list item to activate the corresponding tab.
 Set Program Counter	Ctrl+,	Set program counter to current program line.
 Set Insert Cursor	Ctrl+.	Set insert cursor to current program line ( <a href="#">dialog-based editor</a> ).
 Set/Clear Breakpoint	F10	Set or clear breakpoint in current line.
 Help	F1	Open the reference documentation of the operator or procedure call of the current line.
Select a Procedure	Alt+Up	Display a selected procedure from the list.
Move tab to the left	Ctrl+Alt+Shift+Left	Move the current tab to the left.
Move tab to the right	Ctrl+Alt+Shift+Right	Move the current tab to the right.
Go to Line	Alt+G	Move cursor to the specified line.
Go to Program Counter	Alt+,	Move cursor to program counter.

Action	Shortcut	Description
PC Down	Ctrl+Down	Move program counter down.
PC Up	Ctrl+Up	Move program counter up.
Show main	Alt+Home	Display main procedure.

## 5.4.2 Editing Programs

HDevelop provides two complementary editing modes. First, there is the classical dialog-based editing mode. In this mode, program lines are edited in the operator window. Furthermore, there is a full text editing mode with advanced autocompletion. When it is enabled, the program code can be modified directly in the program window.

The editing mode can be switched in the tool bar of the program window (see Program Window Actions). You can also set the default editing mode in the preferences (see the option `Editor Settings` in the `User Interface -> Program Listing` on page 72).

The two different editing modes are explained in the following sections.

### 5.4.2.1 Dialog-based Editor

In this mode, the program window is used to *visualize* program lines, but not to modify them. You cannot change the program body by modifying the text directly. Editing the program in HDevelop is done in the operator window (see section “Operator Window” on page 146). The main reason for this principle is the clear separation of the parameters and the advantage that it facilitates providing sophisticated help. Thus, many input errors can be avoided. Please see [section 4.2](#) on page 34 for an introduction of how to add new program lines.

Every line starts with an operator or procedure name, which is indented, if necessary, to highlight the nesting level created by control structures.

Following the operator or procedure name, the parameters are displayed in parentheses. Parameters are separated by commas.

To edit a line of a program, you double-click it with the left mouse button. In case of conditions and loops the operator line with the parameters has to be selected. For example, you have to double-click `for` in a `for...endfor` loop, but `until` in a `repeat...until` loop. You may edit only *one* operator or procedure call at a time.

After double-clicking a program line, note the following:

- The program line is highlighted in a slanted font. This serves as a reminder that you are altering an existing program line instead of adding a new one.
- The operator or procedure call of the program line is displayed in the operator window and can be edited there.
- The window title of the operator window clearly indicates that you are *editing an existing program line*. It also displays the procedure name and the line number.

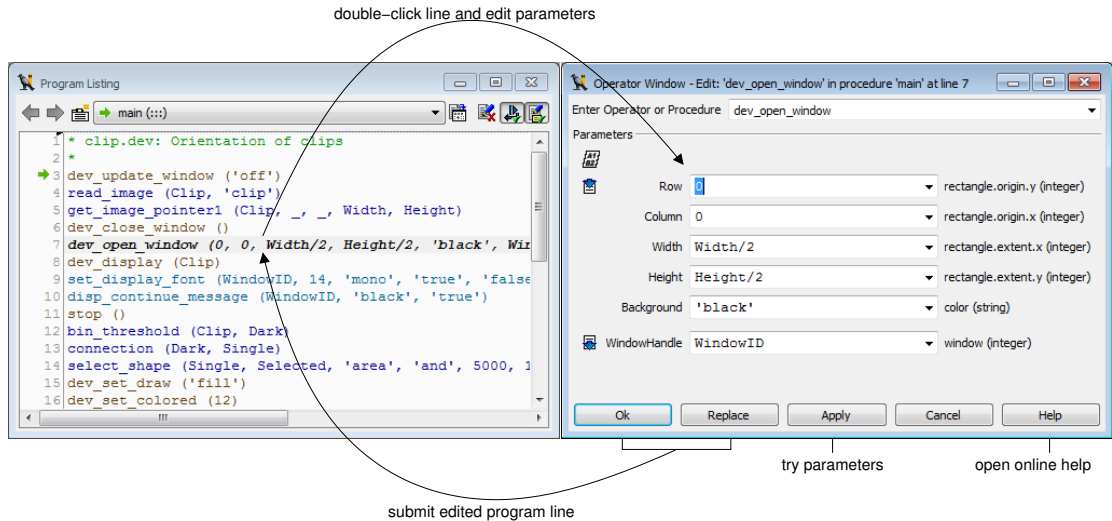

Figure 5.34: Editing a program line in the dialog-based editor.

- Clicking OK or Replace in the operator window **will replace** the original program line. This is even the case if the corresponding program line is no longer in view, e.g., if a different procedure is selected in the program window.

If the program line is deleted before the changes are committed in the operator window, the edited line will be inserted as a new program line at the IC. If you are in doubt about the current status, check the window title of the operator window.

Figure 5.34 illustrates the editing process.

### Copy, Paste, Delete

Besides editing the parameters of a single operator or procedure call, single and multiple lines can be deleted, cut, or pasted in one step using simple mouse functions. To use this feature, you select one or more lines in the program window using the mouse:

- You select *one* line by clicking on it. Previously selected lines will then become deselected.
- To select more than one line, press the **Ctrl** key while clicking on each additional line.
- The **Shift** key is used to select a sequence of lines using one mouse click: All lines between the most recent selection and the new one will become selected.

After the selection of lines, the edit function can be activated by either using the menu **Menu Edit**, or the tool bar (see section “Tool Bar” on page 122), or via the context menu of the program window (see page 132).

### 5.4.2.2 Full Text Editor

The full text editor enables free text editing. You can click in the program window to place the cursor, and type ahead. You can select portions of the text with the mouse and have the selection replaced with what you type afterwards. This makes small changes to parameter values much faster than using the dialog-based editor.

#### *Special input formats*

The following assignments are equivalent. Both variants can be used in the full text editor, but the first variant is more readable:

```
FileName := 'clip'
assign('clip', FileName)
```

Individual tuple elements can be set in the following way. Both variants are equivalent, but the first variant is more readable:

```
Line[12] := 'text'
insert(Line, 'text', 12, Line)
```

Note that **for** loops always have to be entered in the following format:

```
for Index := 1 to 10 by 1
...
endfor
```

#### *Line continuation*

Unlike the dialog-based editor, operator calls may span several lines for readability. This is indicated by entering the continuation character, i.e., a backslash character as the last character of the line.

For example, you can enter

```
disp_arrow (WindowID, \
            Row[i], \
            Column[i], \
            Row[i]-Length*sin(Phi[i]), \
            Column[i]+Length*cos(Phi[i]), \
            4)
```

instead of

```
disp_arrow (WindowID, Row[i], Column[i], Row[i]-Length*sin(Phi[i]), Column[i]+...
```

If you switch over to the dialog-based editor, continued lines will be joined up again. As soon as you switch back to the full text editor mode, the formatting is restored unless the corresponding line has been edited in the dialog-based editor in the meantime.

### *Auto Indenting*

The indent of new lines is adjusted automatically. Usually, the indent of the previous line is maintained. If a line is continued inside the parentheses of an operator call, the new line is indented up to the opening parenthesis. If the previous line opens a control structure (e.g., `if` or `while`), the indent is increased by the indent size. The indent size is specified in the preferences (see [Program Listing](#) (page 72)). It defaults to four spaces. If a control structure is closed (e.g., by entering `endif` or `endwhile`), the indent of the current line is decreased by the indent size.

### *Advanced Autocompletion*

The full text editor provides advanced autocompletion to support you in entering programs quickly and correctly without restricting your typing in any way. Autocompletion is enabled by default. It can be toggled on or off from the tool bar of the program window (see “Program Window Actions” on page 124).

When you start typing a new line, HDevelop will suggest a list of matching operator names:

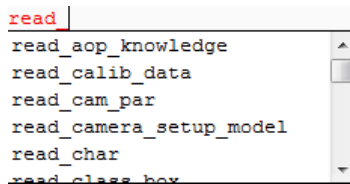

Note that the line is highlighted as invalid (red in the default color scheme) because it is still incomplete.

The list is updated immediately as you continue typing:

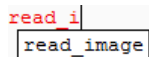

Press `Tab` to complete to the longest common string. In this example, only one operator name remains in the list. Thus, it is fully completed, including the opening parenthesis of the operator call:



Once the cursor moves inside the parentheses, the suggestion list changes from operator mode to parameter mode. Furthermore, the signature of the selected operator is displayed, and the parameter corresponding to the cursor position is highlighted in bold.

The first entry in this list is a suggestion that completes the full operator call up to the closing parentheses. Again, typing ahead updates the list of suggestions accordingly. The remaining entries are suggestions for the first parameter of the operator call.

At this point, press `Tab` to select the first suggestion,

```
read_image (Image, 'fabrik')|
```



or press **Up** or **Down** to step through the list entries,

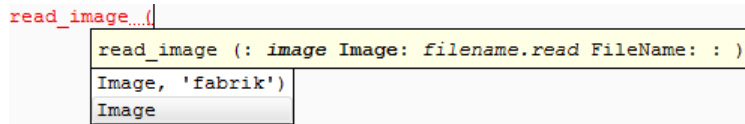

and press **Tab** or **Return** to select the highlighted entry. Then, enter a comma or press **Tab** again to get suggestions for the second parameter:

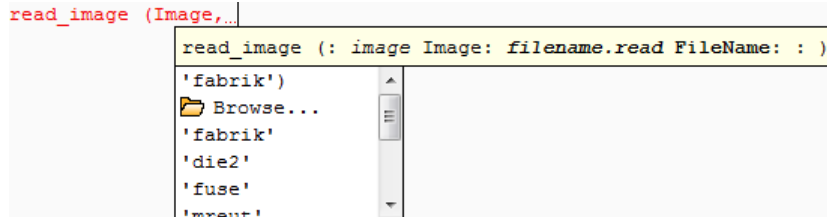

Note the browse button in the suggestion list. Double-clicking it opens up a [file selection dialog](#) (page 190) to specify the file name parameter. These browse buttons are included in the suggestions lists of all parameters that specify a file name.

In this example, we want to load the image clip, so none of the suggestions fits. Just type the file name in single quotes ('clip') and press **Tab** to complete the parameter list. The closing parenthesis is inserted automatically:

```
read_image (Image, 'clip')
```

When entering expressions, the advanced autocompletion also suggests operations (functions) supported by the HDevelop language (see section “HDevelop Language” on page 267).

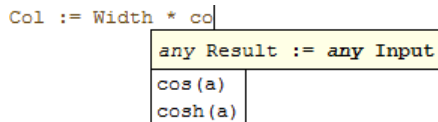

Please note that the advanced autocompletion does not suggest legacy or deprecated operators. If you enter such an operator manually, a warning icon is displayed in the left column. Move the mouse cursor over this icon to get a tool tip with a corresponding warning message:

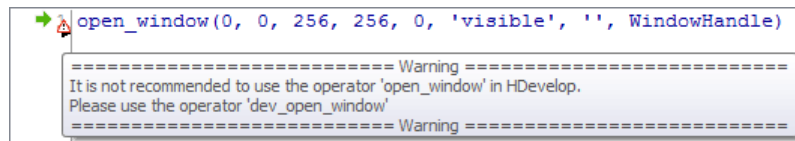

### Special Keyboard Shortcuts in the Program Window

#### General:

Tab	cursor at the beginning of line: adjust indentation of current line selected text: indent corresponding code lines one level
Shift+Tab	selected text: outdent corresponding code lines one level
Shift+Return	reverse action of <span>Return</span> key (see Program Window Actions)
Ctrl+Return	execute current line (same as clicking Apply in operator window, see section “Control Buttons” on page 149)
Ctrl+F	open find/replace dialog with selected text (section “Find/Replace...” on page 63).

#### Advanced autocompletion:

Escape	hide suggestion list
Ctrl+Space	re-display suggestion list based on cursor position or selection
Up	highlight previous entry in suggestion list
Down	highlight next entry in suggestion list
Tab	operator suggestions: complete to highlighted suggestion or to longest common string from suggestion list parameter suggestions: complete to highlighted suggestion or first suggestion if no suggestion is highlighted

### 5.4.2.3 Special Operator Handling

Some operators provide additional functionality when being edited. This functionality is available via an action button next to the parameter field (when using the dialog-based editor), or as an action button in the advanced autocompletion suggestion list (when using the full text editor).

If an operator contains a parameter that specifies a file name, the parameter value can be specified in a [file selection dialog](#) (page 190). See the previous section for an example ([read\\_image](#) in the full text editor).

The operators [info\\_framegrabber](#) and [open\\_framegrabber](#) provides a button to detect the available image acquisition interfaces automatically (see also [Image Acquisition Assistant](#) (page 194)).

### 5.4.3 Program Counter, Insert Cursor, and Breakpoints

The column to the left of the displayed program body contains the PC, represented as a green arrow pointing to a program line, the IC (a black triangle between two program lines) and optionally one or more *breakpoints* (BP—a red STOP sign).

The program counter resides in the line of the next operator or procedure call to execute. The IC indicates the position to insert a new program line. A break point shows the program line on which the program is stopped.

You may position or activate these three labels by clicking in the left column of the program window. That column itself is divided into three areas: Depending on the horizontal position of the mouse cursor,

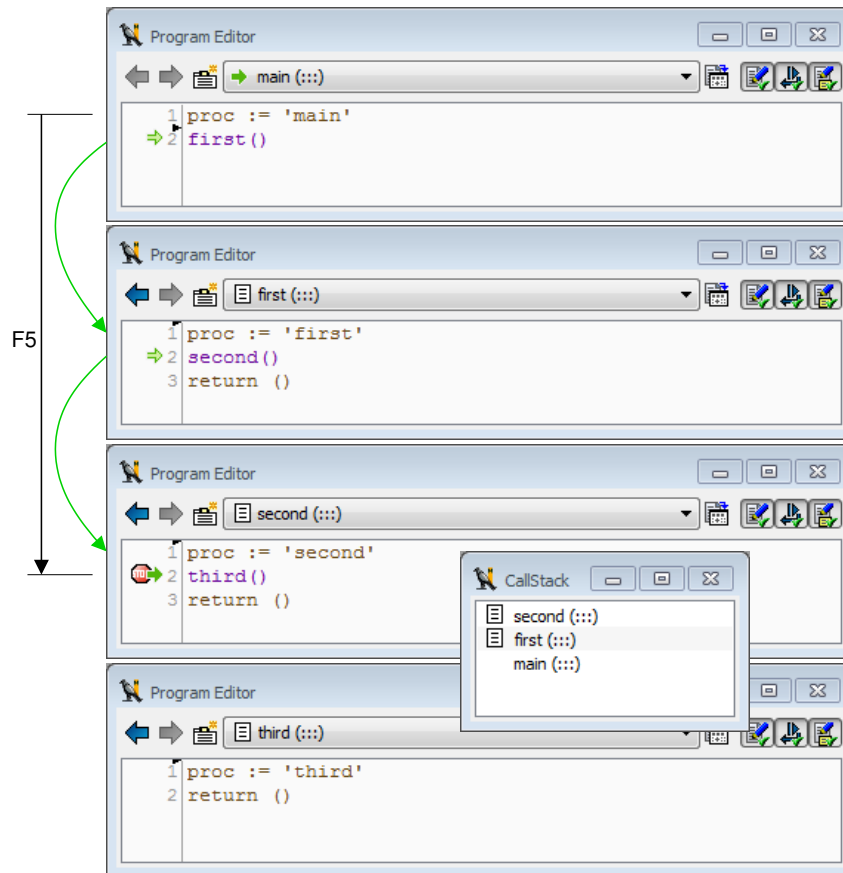

Figure 5.35: PC positioning.

all three label types are available. The actual type is indicated through a change of the mouse cursor. At the leftmost position, breakpoints can be placed. In the middle position, the PC can be placed. And finally, in the rightmost position, the IC can be placed. HDevelop assists you by displaying the icon that would be inserted. If this seems confusing, you can force a specific label by holding down the following keys regardless of the horizontal position:







- Hold **[Shift]** to place the IC.
- Hold **[Ctrl]** to place or delete a BP.
- Hold **[Ctrl+Shift]** to place the PC.













The PC can only be placed on program lines of procedures on the callstack. For example, in [figure 5.35](#), the PC may be placed anywhere in the procedures *main*, *first*, or *second*. It may not be placed within the procedure *third*. If the PC is placed in *first*, the first element of the callstack is popped. If the PC is placed in *main*, only *main* remains on the callstack. Please note the outlined green arrows in *main* and *first*: They indicate the return positions.

### 5.4.4 Context Menu

By clicking into the program window with the right mouse button you can open a context menu, which contains shortcuts to some of the actions of the menus `Menu Edit`, e.g., copy and paste lines, and `Menu Execute`, e.g., activate and deactivate lines or set and clear breakpoints. Please note that these actions behave slightly differently than their counterparts in the main menus: When called via the main menus, the actions are performed only on the selected part of the program; if nothing is selected, no action is performed. In contrast, when an action is called via the context menu and no line is selected in the program, the action is performed for the line onto which you clicked with the right mouse button.

Note that any actions that modify the position of the PC will cause the call stack to pop all procedure calls until the current procedure call remains on top. This is relevant in case the current procedure call is not the top-most procedure call and is necessary to secure the consistency of the call stack. Modification of the PC can happen as well directly as described above or indirectly by, e.g., inserting a program line above the PC in the current procedure body.

Action	Shortcut	Description
 Run Until Here	<div>Shift+F5</div>	Execute the lines from the PC to the line under the mouse cursor.
Open Operator Window	<div>Ctrl+Shift+Space</div>	Open the current operator or procedure call in the operator window for editing.
 Help		If the line under the mouse cursor contains an operator call, the corresponding page will be opened in the online help window. This is a shortcut to double-clicking the program line and clicking <code>Help</code> in the operator window.
 Show Procedure	<div>Alt+Return</div> <div>Alt+Enter</div>	or If the line under the mouse cursor contains a procedure call, the corresponding procedure will become the current procedure, i.e., it is displayed for editing.
 Show Procedure in New Tab	<div>Alt+Ctrl+Return</div> <div>Alt+Ctrl+Enter</div>	or If the line under the mouse cursor contains a procedure call, the corresponding procedure will be displayed as a new tab in the current program window. If the corresponding procedure tab exists already, it will be activated.
 Show Procedure in New Window	<div>Alt+Shift+Return</div> <div>Alt+Shift+Enter</div>	or If the line under the mouse cursor contains a procedure call, the corresponding procedure will be displayed in a new program window.
Show Caller		This menu item lists all the places in the current program where the currently selected procedure is called. Clicking on an entry takes you to the corresponding program line.
 Cut	<div>Ctrl+X</div> or <div>Shift+Del</div>	Cut selected lines (dialog-based editor) or selected text (full text editor).

Action	Shortcut	Description
 Copy	<span>Ctrl+C</span> or <span>Ctrl+Ins</span>	Copy selected lines (dialog-based editor) or selected text (full text editor).
 Paste	<span>Ctrl+V</span> or <span>Shift+Ins</span>	Paste clipboard content at insert cursor (dialog-based editor) or replace selected text with clipboard content (full text editor).
 Delete	<span>Del</span>	Delete selected lines (dialog-based editor) or selected text (full text editor).
 Activate	<span>F3</span>	Activate selected lines.
 Deactivate	<span>F4</span>	Deactivate selected lines.
 Auto Indent	<span>Ctrl+Shift+I</span>	If the full text editor is enabled, the indenting level of all selected program lines is indented in the same way as in the dialog-based editor, i.e., nested program blocks are indented by the amount of spaces set in the preferences.
Create New Procedure...	<span>Ctrl+Shift+P,C</span> or <span>Ctrl+Shift+P,Ctrl+Shift+C</span>	See <a href="#">Create New Procedure...</a> (page 105).
 Set Program Counter	<span>Ctrl+,</span>	Set the PC to the selected line.
 Set Insert Cursor	<span>Ctrl+,</span>	Set the IC to the selected line.
Update Program Counter		See <a href="#">preferences</a> (page 84).
 Set/Clear Bookmark	<span>Ctrl+F11</span>	See <a href="#">Set/Clear Bookmark</a> (page 66).
 Set/Clear Breakpoint	<span>F10</span>	See <a href="#">Set/Clear Breakpoint</a> (page 90).
 Activate/Deactivate Breakpoint	<span>Shift+F10</span>	See <a href="#">Activate/Deactivate Breakpoint</a> (page 90).
 Clear All Breakpoints		See <a href="#">Clear All Breakpoints</a> (page 90).
 Print...	<span>Ctrl+P</span>	See <a href="#">Print...</a> (page 59).

### 5.4.5 Creating Procedures

Procedures may be created from scratch or from selected program lines in the currently displayed procedure. When you start a new HDevelop program, there is only the *main* procedure. As the program grows, you often find that chunks of code have to be reused or they constitute a functional unit. In these cases, it is good practice to relocate the corresponding lines to a new procedure.

As an example, consider the following example program:

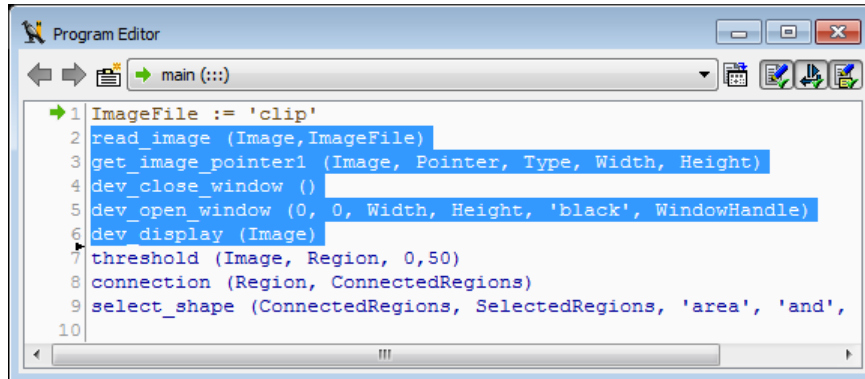

In this example, you want to reuse the selected program lines. To create a new procedure from these program lines, click the menu entry **Procedures > Create New Procedure...** (page 105) or select the corresponding entry from the context menu of the program window. The new procedure can now be setup in the procedure interface dialog.

#### 5.4.5.1 Setting Up the Procedure Properties

See also: **Procedures > Create New Procedure...** (page 105) / **Edit Interface...** (page 106).

**Procedure Name** The new procedure needs a unique name. The name may consist of alphanumeric characters and underscores. It has to start with a letter. If you enter an invalid name, i.e., a name that is already in use or contains invalid characters, the text field will be highlighted. You will not be able to close the dialog and apply the changes until a valid name is provided. Obviously, because operators and procedures are called in the same manner, the names of operators cannot be used.

**Type** This check box determines whether the new procedure will be local or external. Local procedures are saved within the HDevelop program while external procedures are saved as stand-alone files. External procedures can be reused in other HDevelop programs. You can change the procedure type at any time.

**Directory (for external procedures)** By default, a local procedure is created. If you want to create an external procedure instead, you have to deselect the check box **Local**. When you do this, a target directory has to be supplied:

The first directory specified in the procedure preferences (see section “External Procedures -> Directories” on page 75) is suggested as the target directory. You can select an appropriate

directory from the list, or click the browse button to select an arbitrary directory. It will be added to the list of directories when you close the dialog and apply the changes unless it happens to be a subdirectory of one of the preconfigured directories: Subdirectories are searched automatically by HDevelop.

You can also select the file format of the external procedure from the drop-down list next to the procedure name. The default file format is set up in the [preferences](#) (page 80). If you intend to use the procedures with HALCON up to and including version 9, you will have to select *.dvp*. Otherwise, storing procedures in the file format *.hdvp* is recommended because it is slightly smaller and suitable for revision control software. See [section 5.2.1](#) on page 48 for more information about the file formats.

The directory and the file format of *existing* external procedures cannot be modified in this dialog. Use the menu entry File ▷ [Save Procedure As...](#) (page 53) or relocate procedures using a file manager.

**Password** You can optionally protect procedures by a password. Protected procedures may be used in HDevelop programs without restrictions. However, to view and modify them the correct password needs to be provided. See section “Protected Procedures” on page 144 for more information.

**Adapt program (existing procedures only)** This setting is not relevant for new procedures, but very useful when modifying the interface of existing procedures. When enabled, all program lines calling the procedure in question will be adapted according to the interface changes, i.e., changes to the procedure name or its parameters.

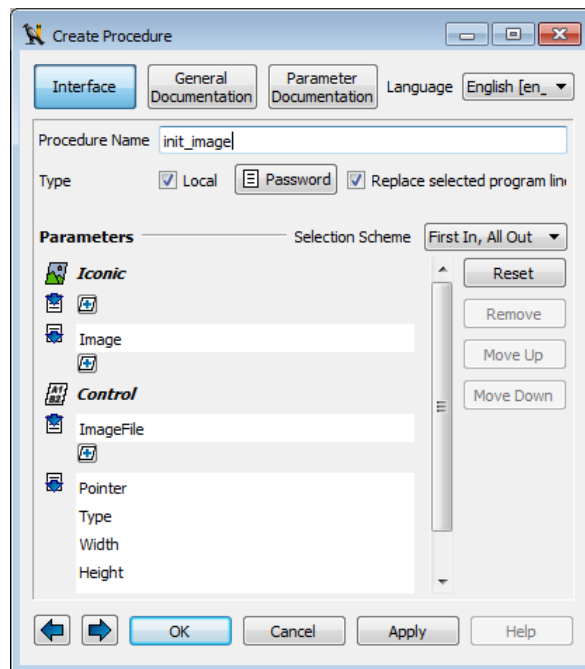

Figure 5.36: Dialog for creating a new procedure.

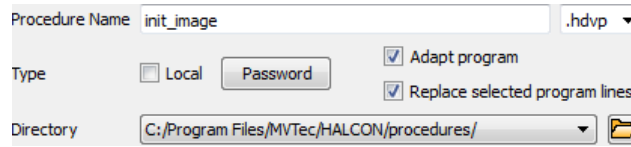

Figure 5.37: Settings for an external procedure.

For example, if you decide that a certain parameter is no longer necessary, the corresponding expressions or variable names will be removed from all procedure calls in the program when you close the dialog and apply the changes. If this is an input parameter, the program will continue to run without further modifications. If it is an output parameter, subsequent program lines relying on the value of that parameter will have to be adjusted manually.

As another example, if a new parameter has become necessary, a variable of the same name will be added to all procedure calls. If this is an input parameter, the corresponding variable will most likely not be initialized at the time of the procedure call and has to be assigned to manually. If it is an output parameter, the program will continue to run without further modifications.

It is highly recommended to leave this feature enabled to keep the program consistent.

**Replace selected program lines** If this option is enabled, the selected program lines are replaced by an appropriate call to the newly created procedure see [figure 5.38](#) on page 138 for an illustration. Otherwise, the original program lines are kept and no procedure call is added. In any case, the selected program lines are copied to the body of the new procedure.

#### 5.4.5.2 Setting Up the Procedure Parameters

This part of the dialog is used for the definition of procedure parameters. As mentioned earlier, HDevelop procedure interfaces have the same structure as HALCON operator interfaces, that is, they may contain parameters of the four categories iconic input, iconic output, control input, and control output in this order. The procedure interface dialog contains four separate areas where the parameters may be edited. Each area contains a button for appending new parameters to the parameter list.

When creating a new procedure from selected program lines, HDevelop automatically determines suitable interface parameters for the procedure from the usage of the variables in the selected code. The combo box **Selection Scheme** determines the suggestion of the procedure parameters. The meaning of this selection is as follows:

**First In** If the *first use* of a variable *inside the selected lines* is as an input variable, it will be suggested as an input parameter of the procedure.

**Last Out** If the *last use* of a variable *inside the selected lines* is as an output variable, it will be suggested as an output parameter of the procedure.

**All In** All input variables inside the selected lines are suggested as input parameters in the procedure.

**All Out** All output variables inside the selected lines are suggested as output parameters of the procedure.



The classification of variables in the selected program lines is performed separately for iconic and control variables.

If a variable is an input as well as an output variable, it is assigned to the first category, i.e., the corresponding procedure parameter becomes an input parameter.

If, according to the above rules, a variable name would be suggested as an input as well as an output parameter, it becomes an input parameter of the procedure. In addition, an output parameter with the variable name extended by "Out" is created.

As an illustration, the following program lines are selected for a new procedure:

```
threshold (Image, Region, 128, 255)
connection (Region, ConnectedRegions)
```

Then, based on the selection scheme All In All Out, the procedure body will read

```
copy_obj (Region, RegionOut, 1, -1)
threshold (Image, RegionOut, 128, 255)
connection (RegionOut, ConnectedRegions)
```

To the right of the parameter list, the following buttons are provided:

**Reset** If you are creating a new procedure, clicking this button removes all entered parameters. If you are editing an existing procedure, the original interface is restored, i.e., any changes to the parameters are undone.

**Remove** Using this button you can remove single parameters from the list. Before clicking this button, focus the corresponding parameter by clicking its text field.

**Move Up, Move Down** Using these buttons you can alter the order of the parameters. Select a parameter by clicking its text field and use the buttons to change its position.

### 5.4.5.3 Committing the Procedure Interface

**OK** Activating the button OK at the bottom of the dialog either creates a new procedure or commits the changes made in the procedure interface, depending on whether the interface dialog was invoked in order to create a new procedure or to modify an existing procedure. In the latter case not only the interface itself might be changed but also the procedure's program body and variable lists, as new variables might have been added or existing variables might have been removed or renamed.

If you change the interface of an external procedure, be aware of the fact that other programs containing it do not update the procedure calls. When loading these programs, the procedure calls are disabled. If the changes were applied to a procedure that is called from inside a protected external procedure, that procedure call is not even updated in the current program.

**Cancel** This button dismisses the dialog. Any changes to the interface or the documentation of the edited procedure are lost (with the exception of the editing status, see section "Protected Procedures" on page 144).

**Apply** Applies the changes in the dialog (just like pressing OK) without closing it.

**Help** Displays the online help of the current procedure.

The newly defined procedure is now available for selection in the operator window. The variables that were used to determine the procedure interface parameters are now being offered as input parameters for the procedure call.

Please note that a **return** call has been added at the end of the procedure body. If you create a procedure from scratch, the newly created procedure body will contain only the **return** operator initially.

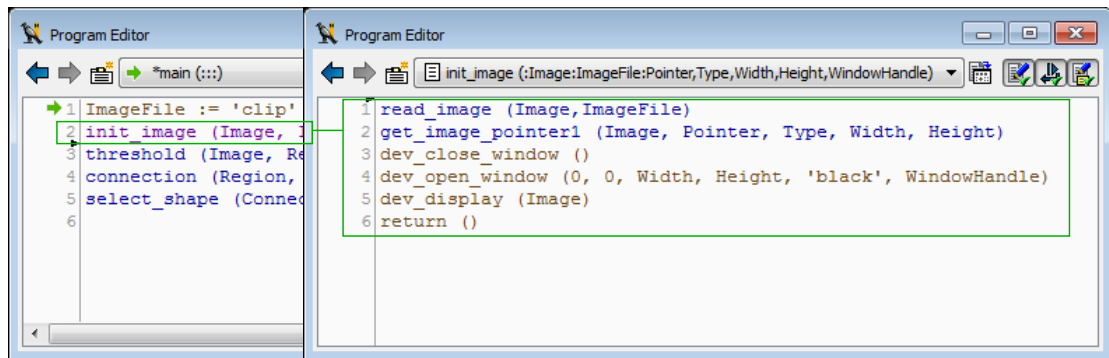



Figure 5.38: Resulting new procedure.

## 5.4.6 Editing Procedures

The combo box on top of each program window displays the name of the current procedure. You can select all available procedures from this box. The first element of the list will always be the main procedure, followed by the local procedures of the current program, followed by the available external procedures. The procedure groups are sorted alphabetically.

Procedures may be protected with a password. Those procedure can still be selected from the list, but unless the correct password has been entered, they will remain in a locked state. If the procedure is locked, a password button is displayed instead of the procedure body. For more information about protected procedures, see section “Protected Procedures” on page 144.

To view and modify the interface of the current procedure, click the button  at the top of the program window (right next to the procedure name). This button performs the same action as the menu item **Procedures > Edit Interface...** (page 106).

Using the upper buttons of this dialog, you can select the data associated with the current procedure: The button **Interface** provides access to the procedure name, its type and its parameters. See section “Setting Up the Procedure Properties” on page 134 and section “Setting Up the Procedure Parameters” on page 136 for more information.

The remaining buttons provide access to the documentation of the current procedure. This is described in section “Providing Procedure Documentation” on page 140.

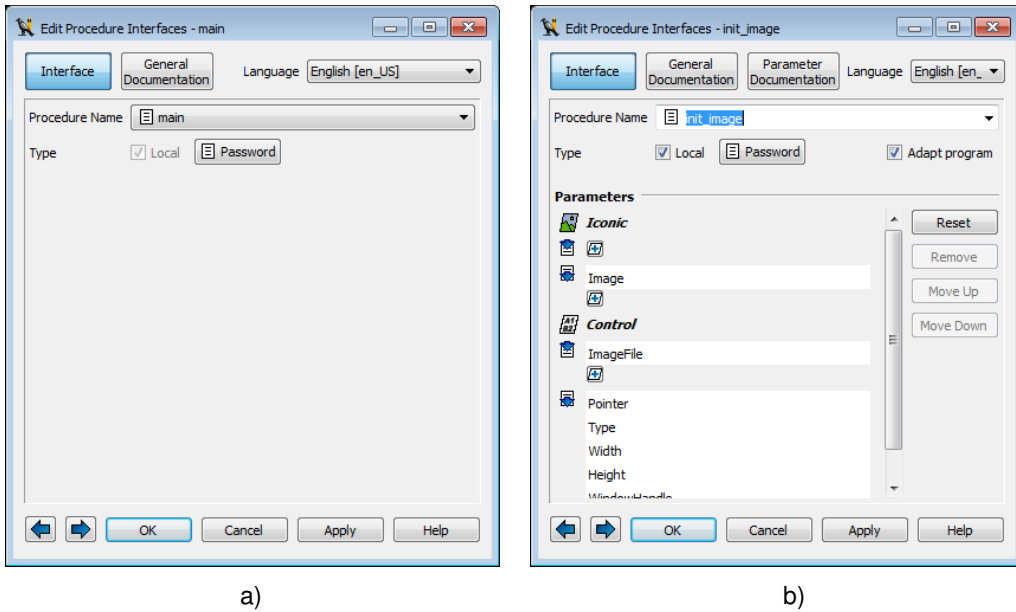

Figure 5.39: Editing procedures: a) *main* procedure b) custom local procedure.

You can step through the individual tab cards of the dialog using the arrow buttons at the bottom of the dialog.

## 5.4.7 Providing Procedure Documentation

HDevelop supports the preparation of procedure documentation in the procedure interface dialog. Since procedures are treated like operators, the same documentation slots are available. The procedure documentation is seamlessly integrated into the online help system. For example, if you select a procedure in the operator window, clicking the help button will take you to the corresponding page in the help window.

The documentation of the procedure may be entered in multiple languages. The language used for displaying the procedure documentation in the online help depends on the language set in the preferences of HDevelop.

To edit the procedure documentation in a specific language, select the corresponding entry from the drop-down list Language.

### 5.4.7.1 General Documentation

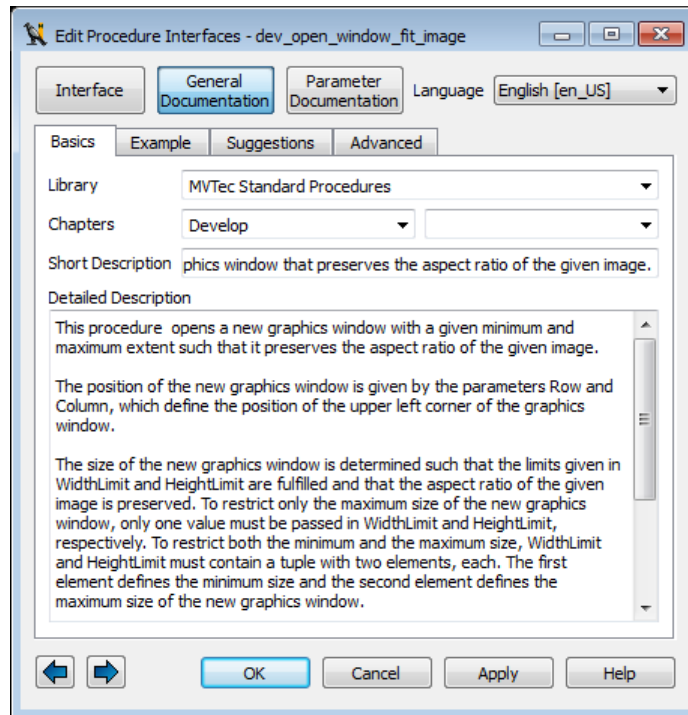

Figure 5.40: Editing the general documentation of a procedure.

#### *Basics*

Procedures can be grouped by Library and Chapters (chapter and section).

**Library** This is the top level element of the content hierarchy in the procedure online help. It could be used to apply a vendor-specific tag to a group of procedures. The external procedures supplied with HALCON use the library tag “MVTec Standard Procedures”.

**Chapters** The text fields next to Chapters can be used to specify chapter and section, so that your procedures can be grouped thematically in the list at the bottom of the menus Menu Procedures and Menu Operators.

Note that the logical structure created by the chapter and section information does not correspond to the automatically created directory structure. At least for the external procedures, you can create the corresponding directory structure afterwards, outside of HDevelop. The recognition of the procedures in HDevelop is still ensured, as all subdirectories of the external procedure paths are scanned as well. When editing already existing external procedures, the changed procedures are stored in the paths they were originally found in.

**Short Description** Enter a short description. Usually, this should be a single sentence that describes the purpose of the procedure. It appears in the overview sections of the online help of the procedures. Additionally, the short description is displayed in HDevelop’s status bar when the procedure is selected from the menu.

**Detailed Description** Enter a detailed description of the procedure. Paragraphs are introduced with a blank line.

#### *Example*

This section of the documentation is intended for code examples. This could be a working program or some code fragments that illustrate the usage of the procedure.

#### *Suggestions*

The first field on this tab card allows to associate keywords with the procedure. Enter a comma-separated list of keywords into this field. The tab card Index of the online help may be used as a reference for keyword suggestions.

Furthermore, you can specify suggested successors, predecessors, and alternatives to the current procedure. Enter comma-separated lists of operator or procedure names into the fields. See Menu Suggestions for the meaning of these fields.

#### *Advanced*

The text boxes in this tab card are for advanced usage only. It is recommended, to search the online reference manual for usage examples.

**Attention** Notes about special observances when using the procedure.

**Complexity** Notes about intricate details about the procedure usage.

**Warning** Usually used to indicate obsolete or deprecated procedures that are kept for backward compatibility. The warning text should indicate the recommended alternative.

If the procedure is selected in the operator window, the warning text will be displayed as a reminder.

**References** Bibliographic references with recommended reading about certain aspects of the procedure.

5.4.7.2 Parameter Documentation

This section of the dialog provides tab cards for all parameters of the current procedure. The documentation consists of a fine-grained specification of the parameters, and a short description. The specification fields depend on the parameter type (iconic or control parameter), and on the selected semantics. In the following, the most common fields of both iconic and control parameters are listed.

Please refer to the Extension Package Programmer’s Manual (Chapter 2.3) for additional information about the documentation fields (especially, the semantic types).

Iconic Parameter Documentation

Field	Meaning
Semantics	Specifies the data class of the parameter.
Pixel Types	Only available for Semantics <i>image</i> . Lists the accepted pixel types. The buttons <i>Select All</i> and <i>None</i> toggle the selection of all parameters.
Multi Channel	Only available if Semantics = <i>image</i> . <i>False</i> : Only the first channel of the image is processed, <i>True</i> : Only a multi-channel image is accepted, <i>Optional</i> : Images with an arbitrary number of channels are accepted.
Multi Value	<i>False</i> : Only a single object (no object tuple) is accepted, <i>True</i> : Only object tuples are accepted, <i>Optional</i> : A single object as well as an object tuple is accepted.
Description	Short description of the iconic parameter.

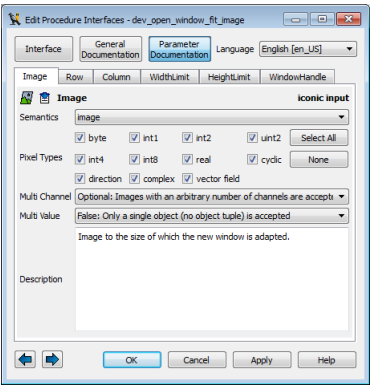

Figure 5.41: Editing the iconic parameter documentation of a procedure.

Control Parameter Documentation

Field	Meaning
Semantics	Specifies the data class of the parameter. For some semantic types, additional subtypes may be selected.
Type List	Specifies the accepted data types.
Default Type	Specifies the default data type.
Mixed Types	<i>False</i> : All values of a tuple have the same type, <i>True</i> : Values of different types can be mixed in one tuple.
Default Value	The entered value is suggested as the default value by HDevelop.
Values	Comma-separated list of suggested values. Check Exclusively to restrict the selection to the specified values.
Value Min	Minimum value for numeric control data. Check Enabled to enforce this setting.
Value Max	Maximum value for numeric control data. Check Enabled to enforce this setting.
Multi Value	<i>False</i> : The parameter accepts only a single value, <i>True</i> : The parameter always expects a tuple of values, <i>Optional</i> : Single values as well as tuple values are accepted.
Description	Short description of the control parameter.

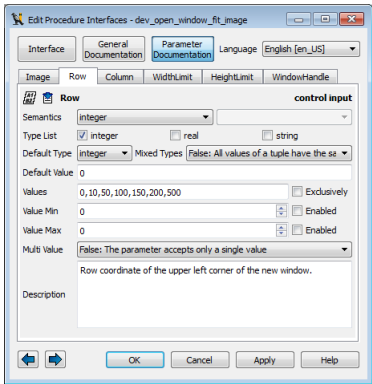



Figure 5.42: Editing the control parameter documentation of a procedure.

### 5.4.8 Protected Procedures

Procedures can be protected by a password. The interface, documentation, and bodies of protected procedures can only be accessed if the correct password is supplied. Protected procedures can be used (i.e., called) by all users but viewed and modified only by authorized persons who know the password. The status of a procedure can be changed via the [procedure interface dialog](#) (page 134). To manage the status of multiple procedures at once, click Menu Procedures ▸ External Procedure Settings... and select the tab card [Manage Passwords](#) (page 77).

#### Protecting a Procedure

If you want to protect a procedure with a password, do the following:

- Select the corresponding procedure in the program window.
- Click  to edit the interface of the selected procedure.
- Click the button Password to assign a password to the procedure.

Then, a separate window appears and the new password must be entered twice (see [figure 5.43](#)). If both times the same password is used, clicking OK assigns the password. Otherwise, an error message is displayed and you have to repeat the password assignment. When a protected procedure is finally saved, it is stored in a binary format.

If you set up a password for the *main* procedure, you may optionally lock the entire program, i.e., protect all local procedures with the same password. If individual local procedures have been password-protected before, this option will only work, if the same password is selected. Otherwise you will have to remove all other passwords from local procedures before locking the entire program.

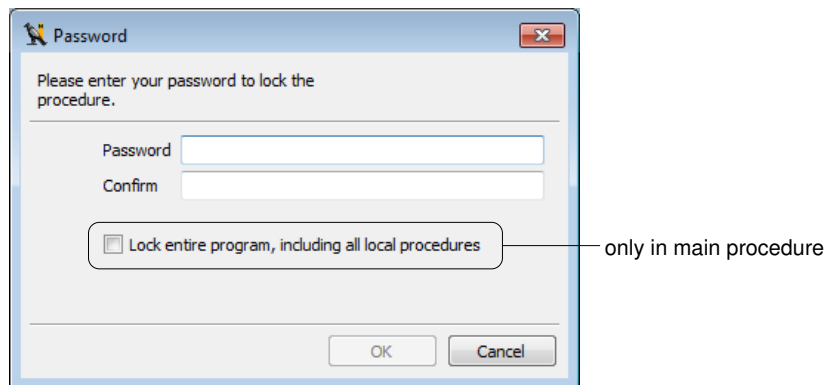

Figure 5.43: Entering a password to protect an procedure.

When you start HDevelop the next time, the protected procedure is locked, i.e., when trying to edit the procedure, e.g., by selecting it from the combo box in the program window, a corresponding message is displayed in the program window (see [figure 5.44](#)). Additionally, a password button is displayed in the program window. Upon entering the correct password, the procedure remains unlocked for this session, i.e., until you close HDevelop or lock the procedure again manually.



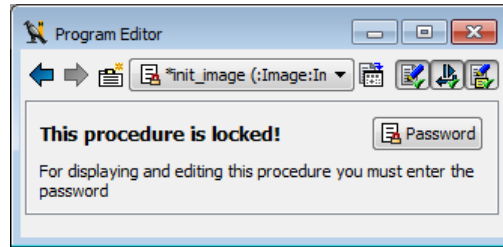

Figure 5.44: A locked procedure.

### Changing the Status of a Protected Procedure

To change the status of a protected procedure, you must first unlock it by entering the password. Then, you can use the [procedure interface dialog](#) (page 134) to change the password or remove the password entirely. Click the button Password to change the status.

The following options are available:

**Lock** You can lock the protected procedure so its body cannot be accessed in the current session without supplying the password again.

**Remove** Selecting this option removes the password. When the procedure is saved, it is no longer protected.

**New password** The password window is displayed and you can assign the new password by the same process you used for the old one.

**Cancel** The operation is canceled without altering the status.



only if all local procedures have been locked at once

Figure 5.45: Changing the status of a protected procedure.

## Warning

When working with protected procedures, be aware that the password cannot be reconstructed, so be very careful not to forget it and not to repeat a typing error when assigning it! Further, in some situations protected procedures behave differently from common procedures. In particular, as they cannot be viewed and modified by unauthorized users, they also cannot be copied, printed, or exported to any programming language (however, they can be duplicated using the menu entry **Menu Procedures ▸ Duplicate...**). Additionally, if a protected procedure contains a call to another procedure for which the interface was changed, the procedure call is not adapted to the changes but is disabled for the current program.

## 5.5 Operator Window

This window is used to edit and display an operator or procedure call with all its parameters. Here you will obtain information about the number of the parameters of the operator or procedure, the parameter types, and parameter values. You can modify the parameter values according to your image processing tasks. For this you may use the values proposed by HDevelop or specify your own values.

The operator window consists of the following three parts:

- At the top you find the operator name field, with which you can select operators or procedures.
- The large area below the operator name field is called the parameter display; it is used to edit the parameters of an operator or procedure.
- The row of buttons at the bottom allows to control the parameter display.

### 5.5.1 Operator Name Field

The operator name field allows to select operators or procedures by entering (part of) their name. After pressing  or pressing the button of the combo box, the system is looking for all operators or procedures that contain the entered name. The order of the listed result is as follows: Operators and procedures whose names begin with the given substring are listed first, followed by all operators and procedures that contain the substring elsewhere. Both parts of the list are sorted in alphabetical order.

If there is an unambiguous search result, the parameters are displayed immediately in the operator window. If there are several matching results, a combo box opens and displays all operators or procedures containing the specified substring. By clicking the left mouse button you select one operator and the combo box disappears. Now, the operator's parameters are shown in the operator window.

The short description of the selected operator is displayed in the status bar. The operator name is displayed in the window title of the operator window.

### 5.5.2 Parameter Display

The parameter display is the main part of the operator window. If you have selected an operator or procedure call, HDevelop displays its interface, i.e., the name, value, and semantic type of each parameter.

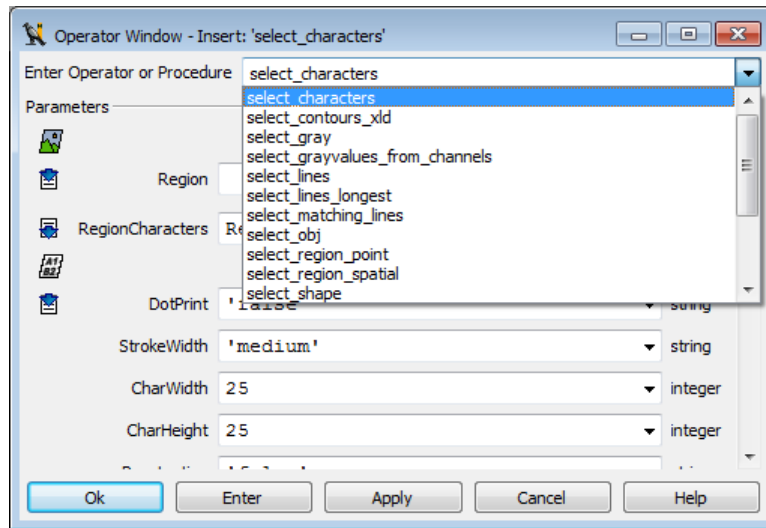

Figure 5.46: Selecting an operator after typing `select_`.

- In the first column of the parameter display the parameter types are indicated by icons. Note that icons are not repeated if a parameter is of the same type as its predecessor. Hover the mouse cursor over the icons to get a tool tip with the short description of the parameter.
- In the second column of the operator window you find the parameter names.
- The third column consists of the text fields, which contain variable names in case of iconic and control output parameters and expressions in case of control input parameters. If you want to change the suggestions offered by the system (variable names or default values), you may do so either manually or by clicking the arrow button connected with the respective text field. This opens a list containing a selection of already defined variables and other reasonable values from the operator knowledge base. By clicking the appropriate item, you set the text field and the list disappears.

For the operators `open_framegrabber`, `set_framegrabber_param`, and `get_framegrabber_param`, the value list of certain parameters is dynamic: It depends on the selected image acquisition interface. An even more reasonable parameter suggestion is given if the corresponding handle is opened. If this dynamic behavior is undesired, it can be disabled in the preferences, see General Options -> Experienced User settings on page 82.

This column may also contain action buttons for special semantic types, e.g., a button to browse the file system for the parameters that expect a file name.

- The fourth column indicates the parameter's default semantic type and, optionally, its data type in parentheses.

Hover the mouse cursor over the second to fourth column to get a short description for the corresponding parameter as a tool tip.

Please refer to the following rules on how parameters obtain their values and how you may specify them:

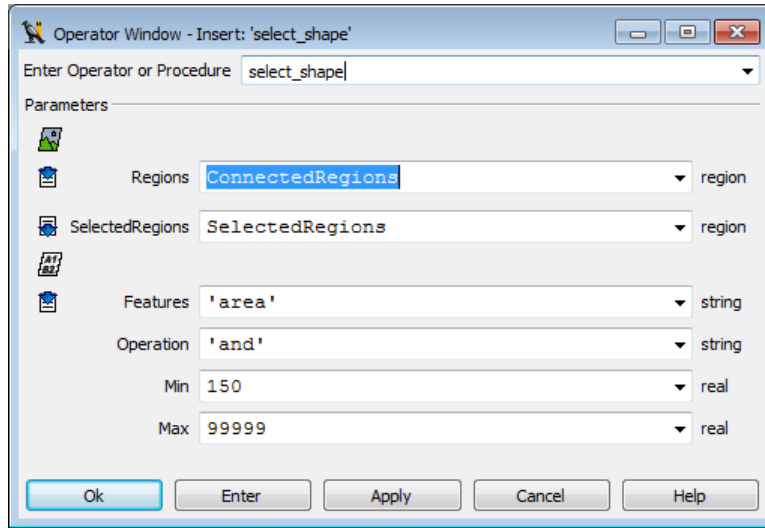

Figure 5.47: Specifying parameters for the operator `select_shape`.

**Iconic input parameters** Possible inputs for these parameters are iconic variables of the corresponding type. If there is no need to execute the operator or procedure call immediately, you may specify new variable names, i.e., names, that do not already exist in the variable window, but will be instantiated later by adding further operators or procedure calls to the program body. In any case, you have to specify iconic parameters exclusively with variable names. It is not possible to use expressions.

**Iconic output parameters** These parameters contain default variables, which have the same names as the parameters themselves. If a variable with the same name as the output parameter is already instantiated, a number is added to the name to make it unique. Because the parameter names characterize the computed result very well, you may adopt these default names in many cases. Besides this, you are free to choose arbitrary names either by yourself or by opening the list (see above). If you use a variable that already has a value, this value is overwritten with the new results. It is possible to specify a variable both in an input and output position.

**Control input parameters** These parameters normally possess a default value. As an alternative, you may use the text field's button to open a combo box and to select a suggested value. In addition, this combo box contains a list of variables that contain values of the required type. A restriction of proposed variables is especially used for parameters that contain data like file, image acquisition, or OCR handles.



Input control parameters may contain constants, variables, and expressions. Common types are integer numbers (*integer*), floating-point numbers (*real*), boolean values (*true* and *false*), and character strings (*string*).

You can also specify multiple values of these types at once by using *tuples*. This is an array of values, separated by commas and enclosed in square brackets. Furthermore, you may build up expressions with these values. You may use expressions in HDevelop similar to the use of

expressions in C or in Pascal. You will find a detailed description in section “Expressions for Input Control Parameters” on page 273.

**Control output parameters:** These parameters are handled in the same way as iconic output parameters. Their defaults are named as their parameter names. Other possibilities to obtain a control output variable name are either using the combo box or specifying variable names manually. You cannot use any expressions for these parameters.

After discussing what can be input for different parameters, it is explained *how* this is done. Nevertheless, you have to keep in mind that you need to modify a parameter only if it contains no values or if you are not satisfied with the suggested default values.

**Text input:** Give the input focus to a parameter field by clicking into it. Now, you may input numbers, strings, expressions, or variables. There are some editing functions to help you doing input:  deletes the character to the left and  deletes the one to the right. You may also select a sequence of characters in the text field using the mouse or holding  and using the cursor keys. If there is a succeeding input, the marked region is going to be deleted first and afterwards the characters are going to be written in the text field. See page 329 for a summary of the keyboard mappings.

**Combo box selection:** Using this input method, you can obtain rapid settings of variables and constants. To do so, you have to click the button on the text field's right side. A combo box is opened, in which you may select an item. Thus, you are able to choose a certain variable or value without risking erroneous typing. Previous entries are deleted. Afterwards, the combo box is closed. If there are no variables or appropriate values, the combo box remains closed.

### 5.5.3 Control Buttons

Below the parameter display, you find five buttons that comprise the following functions:

**OK** By clicking OK you execute the operator or procedure call with the specified parameters. When doing so, the execution mode depends on the position of the PC: If the PC is placed above the insertion position, the system executes the program from the PC until the insertion position first. *Then*, the operator or procedure call that has been edited in the operator window is executed. The reason for this is that the parameter values that are used as input values for the currently edited operator or procedure call have to be calculated. If the PC is placed at or after the insertion position, only the currently edited operator or procedure call is executed.

The operator or procedure call is entered into the program window before it is executed. After the execution, the PC is positioned on the next executable program line after the edited operator or procedure call.

The computed output parameter values are displayed in the variable window. Iconic variables are shown in the current graphics window if you haven't suppressed this option (compare section “Runtime Settings -> Runtime Settings” on page 84). Afterwards, the operator window is cleared. If you did not specify all parameters or if you used wrong values, an error dialog is raised and execution is canceled. In this case, the operator window remains open to allow appropriate changes.

**Enter / Replace** By clicking the button **Enter**, the currently edited operator or procedure call is transferred into the program window without being executed. When editing existing program lines (through double-clicking in the program window, see page 125), the button label changes to **Replace**. When clicked, the original program line is replaced.

**Apply** If you click **Apply**, the operator is executed with the specified parameters, but not entered into or changed in the program. This enables you to determine the optimum parameters rapidly since the operator dialog remains open, and hence you can change parameters quickly. Note that this functionality is not available for procedure calls, and thus the button is grayed out in this case.

Unlike the button **OK**, only the single line you edit or enter is executed, no matter where the PC is located. Thus, you have to ensure that all the input variables contain meaningful values. By clicking **Apply**, the corresponding output variables are changed or created, if necessary, to allow you to inspect their values. If you decide not to enter the line into the program body, some unused variables may thus be created. You can easily remove them by selecting **Menu File ▷ Cleanup**.

**Cancel** Clicking **Cancel** clears the contents of the operator window. Thus, there are neither changes in the program nor in any variables.

**Help** Clicking **Help** invokes the online help for the selected operator or procedure. For this the system activates the online help window (see **Help Window**).

## 5.6 Variable Window

There are two kinds of variables in HALCON, corresponding to the two parameter types of HALCON: iconic objects (images, regions, and XLDs) and control data (numbers, strings). The corresponding variables are called iconic and control variables. These variables may possess a value or may be undefined. An undefined variable is created, for example, when loading a program or after inserting an operator with a new variable that is not executed immediately into a program. You may access these undefined variables only by writing to them. If you try to read such a variable, a runtime error occurs. If a variable obtains a value, the variable type is specified more precisely. A control variable that contains, for example, an integer is of type `integer`. This type might change to `real` or a tuple of `integer` after specifying new values for this variable. But it always remains a control variable. Similarly, this is the case for iconic variables, which may contain regions, images, or XLDs. You may assign new values to an iconic variable as often as you want to, but you cannot change its type so that it becomes a control variable.

New variables are created in the operator dialog area during specification of operator or procedure call parameters. Here, every sequence of characters without single quotation marks is interpreted as a variable name. If this name did not exist before, the variable is created in the operator dialog area by pressing **OK** or **Enter**. The variable type is specified through the type of the parameter where it was used for the first time: Variables that correspond to an iconic object parameter create an iconic variable; variables for a control parameter create a control variable. Every time an operator or procedure call is executed, the results are stored in variables connected to its output parameters. This is achieved by first deleting the contents of the variable and then assigning the new value to it.

The variable window is similar to a watch window used in window-oriented debuggers. Inside this window you are able to keep track of variable values. Corresponding to the two variable types, there

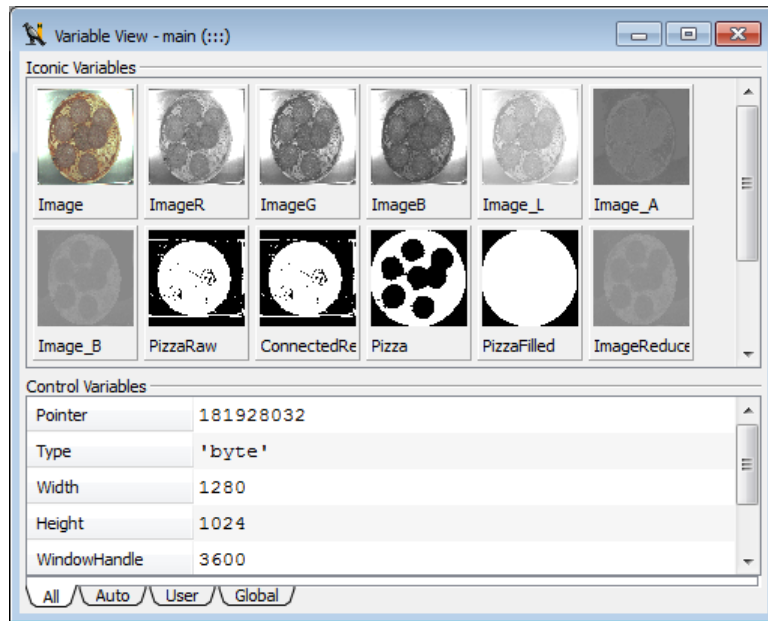

Figure 5.48: Variable window with instantiated iconic and control variables.

are two areas in the variable window. One for iconic data (above or left) and the other for control data (below or right).

All computed variables are displayed showing their iconic or control values (unless the automatic update has been switched off, see section “Runtime Settings -> Runtime Settings” on page 84). In case of a tuple result which is too long, the tuple presentation is shortened, indicated by three dots. In this case the full content of a variable can be displayed in an inspection window by double-clicking the value list. See also the following sections.

### Switching Between Horizontal and Vertical Layout

You can toggle the orientation of the two parts of the variable window. To do this, double-click the dividing line between both parts. You can also drag that line to resize the parts.

### Managing Variables

In large programs the variable window can become quite cluttered, which makes watching selected variables difficult. Therefore, you can customize the selection of displayed variables. At the bottom of the variable window, the following tabs are available:

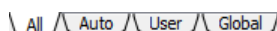

- A11 All variables used by the current procedure are displayed at once. Global variables (see section 7.3.1) are marked with a globe icon.

**Auto** The variables of the current and the previous operator call are displayed. This is useful when single-stepping through the program, because only the variables relevant to the current context are displayed.

**User** A user-defined selection of variables is displayed. Variables may be added and removed using the context menu of the variable window (see below). If the tab **User** is active, variables may be added from a list in the context menu. In the other tabs variables are added by selecting them first and clicking **Add** to **User Tab** in the context menu.

**Global** All global variables of the current program are displayed. This includes global variables in external procedures, even if they are not used in the current program.

The context menu of the global variables includes an additional entry **Declared in**. It lists the names and line numbers of the procedures that declare (and thus use) the corresponding global variable. Click on an entry to jump to the corresponding location in the program window.

### 5.6.1 Iconic Variables

The iconic variables are represented by icons, which contain an image, a region or an XLD, depending on the current value. The icons are created depending on the type of data according to the following rules:

- For images the icon contains a zoomed version of them, filling the icon completely. Due to the zooming onto the square shape of the icon, the aspect ratio of the small image might be wrong. If there is more than one image in the variable, only the *first* image is used for the icon. Similarly, for multi-channel images only the *first* channel is displayed. An exception is made for images with 3 channels: These are displayed as color icons (RGB).

The domain of the image is not reflected in the displayed icon. Information about the domain can be obtained from the tool tip which appears when the mouse cursor points to the icon. See [figure 5.49](#) for an illustration.

- Regions are displayed by first calculating the smallest surrounding rectangle and then zooming it so that it fills the icon using a border of one pixel. In contrast to images, the aspect ratio is always correct. This can lead to black bars at the borders. The color used to draw the region is always white without further modifications (except zooming).
- XLD data is displayed using the coordinate system of the largest image used so far. The color used for XLD objects is white on black background.

Because of the different ways of displaying objects, you have to be aware that the coordinates cannot be compared. The variable name is positioned below each icon. They are displayed in the variable window in the order of occurrence or name from left to right. If there is not enough space, a scrollbar is created, which you can use to scroll the icons.

### Displaying Iconic Variables

Double-clicking an icon with the left mouse button displays the data in the active graphics window. If you use images of different sizes in a program, the system uses the following output strategy for an automatic adaption of the zooming: Every window keeps track of the size of the most recently displayed



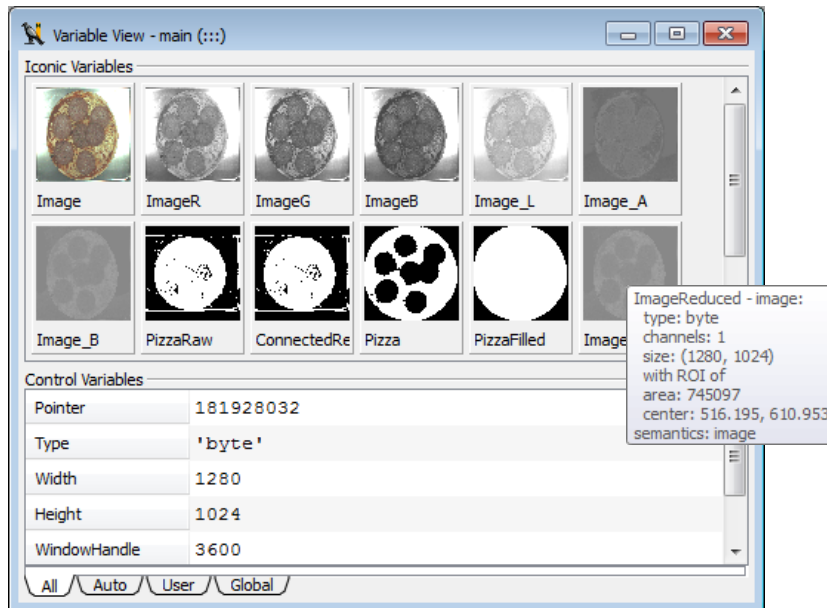

Figure 5.49: Displaying information about an iconic variable with a reduced domain.

image. If you display an image with a different size, the system modifies the graphics window coordinate system in a way that the image is visible completely in the graphics window. If a partial zooming has been activated before (see section “Graphics Window” on page 159), it is going to be suppressed.

## Displaying Information about Iconic Variables

You can get information about an instantiated variable by placing the mouse pointer over the corresponding icon in the variable window. See also [figure 5.49](#) for an illustration. The information depends on the contents of the corresponding variable:

- **Images:** The image type and size and the number of channels is displayed. If the iconic variable contains multiple images, the properties of the first image are reported.
- **Regions:** The area and the center of the region is displayed. If the iconic variable contains multiple regions, the properties of the first region are reported.
- **XLDs:** The number of contour points and the length is displayed. If the iconic variable contains multiple XLDs, the properties of the first XLD are reported.

## Context Menu

Clicking on an icon with the right mouse button opens a context menu with several options:

**Display:** Display the selected iconic variable in the active graphics window. Regions and XLDs are displayed on top of the previous contents of the active graphics window.

**Display Channel:** Display a single channel of the selected iconic variable in the active graphics window. This menu lists up to 15 channels. If the iconic variable contains more than 15 channels, you can access the remaining channels by clicking "Select...", which opens an auxiliary window listing all channels.

This entry is only available if the selected iconic variable contains a multi-channel image.

**Display Content:** Display a single object of the selected iconic variable in the active graphics window. This menu lists up to 15 objects. If the iconic variable contains more than 15 objects, you can access the remaining objects by clicking "Select...", which opens an auxiliary window listing all objects.

This entry is only available if the selected iconic variable contains multiple objects, e.g., multiple images, regions, or XLDs.

**Clear / Display:** Clear the active graphics window before displaying the selected iconic variable.

**Clear Variable:** Clear the selected iconic variable. The contents of the variable become undefined.

**Add to User Tab:** The selected variable is added to the tab User.

**Find Variable:** Open the [Find/Replace...](#) (page 63) dialog with the name of the selected variable preselected.

**Insert dev\_display() into program:** Insert the operator [dev\\_display](#) into the program window at the IC. The parameter of the inserted instruction is the name of the selected iconic variable.

Shortcut: Ctrl + double click on variable icon.

**Declared in (global variables only)** List the names and line numbers of the procedures that declare (and thus use) the selected global variable. Click on an entry to jump to the corresponding location in the program window.

**Sort by Name:** Sort all variables in alphabetical order.

**Sort by Occurrence:** Sort the variables in the same order as they are defined in the program.

**Update Variables:** Toggle whether variables will be updated during program execution. This is the same setting as in the runtime preferences (see page 84).

**Cleanup:** Delete all unused variables (see page 57).

**Add Variable (tab User only):** This submenu contains a list of all variables that are currently *not* displayed in the tab User. Click a variable name to add the corresponding variable to the tab.

**Remove from User Tab (tab User only):** The selected variables are removed from the tab User.

You can display the corresponding iconic variable in the active graphics window (with or without clearing the window first), and you can clear the iconic variable. If an iconic variable contains multiple items, you can also select a specific item from a submenu. Up to 15 items are listed in this menu. If an iconic variable contains more than 15 items, the remaining items can be accessed by clicking *Select...* If you click *Select...* in this submenu, you can quickly browse the items of the iconic variable from a dialog. This also works for multi-channel images. See [figure 5.50](#) for an example.

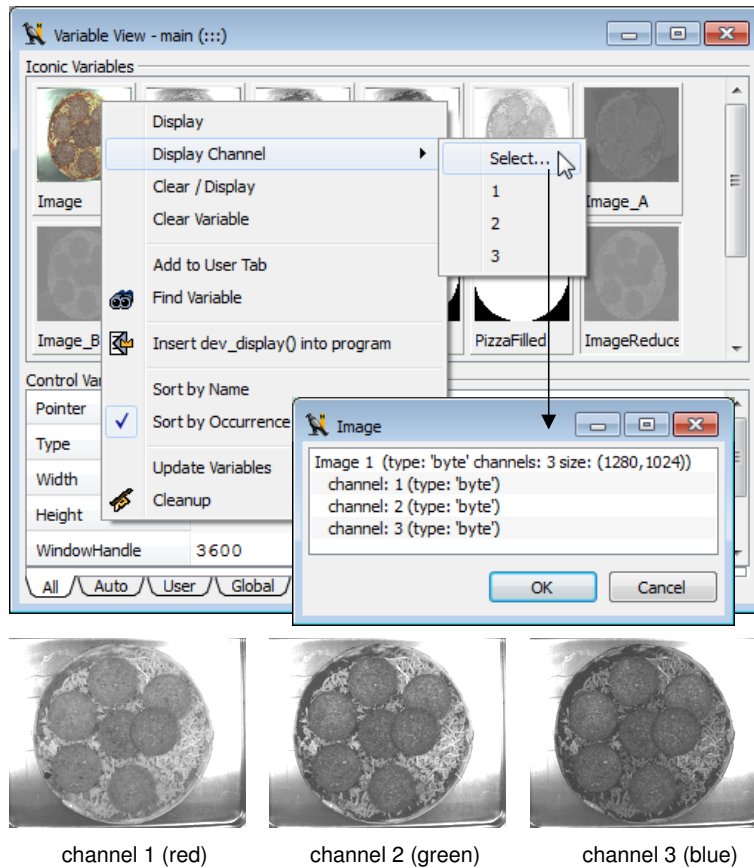

Figure 5.50: Interactive channel selection from an RGB image.

## Visualization of Iconic Variables

Normally, regions, images, and XLDs are represented in variable icons. Besides this there are three exceptions, which are shown by special icons:

- Undefined variables are displayed as a question mark (?) icon. You may *write to* but not read them, because they do not have any value.
- Brackets ([]) are used if a variable is instantiated but does not contain an iconic object (empty tuple). This may be the case using operators like `select_shape` with “wrong” specified thresholds or using the operator `gen_empty_obj`. Such a value might be reasonable if you want to collect iconic objects in a variable gradually in a loop using `concat_obj`. Here, an empty tuple is used as starting value for the loop.
- A last exception is an *empty region*. This is *one* region that does not contain any pixels (points), i.e., the area (number of points) is 0. You must not confuse this case with the empty tuple, because there the area is not defined. The empty region is symbolized by an empty set icon ( $\emptyset$ ).

## 5.6.2 Control Variables

To the right of the variable name you find its values in the default representation. If you specify more than one value for one variable (tuple), they are separated by commas and enclosed by brackets. If the number of values exceeds an upper limit, the output is clipped. This is indicated by three dots at the end of the tuple. For undefined variables, their name and a ? are shown in the variable field. An empty tuple is represented by []. Both exceptions use the same symbols as the corresponding cases for the iconic variables.

### Inspecting and Editing Variables

See also: `dev_inspect_ctrl`.

Double-clicking a control variable opens a window that displays all its values in a tabular format. This is helpful if you have tuple variables with a large number of values that you want to inspect. Below the list, some statistical data may be displayed (minimum value, maximum value, sum of values, mean value, deviation, types, number of values, and the semantics if appropriate). You can select which statistical data is displayed by right-clicking on the statistics table and selecting the corresponding entries.

You can also select multiple control variables at once in the variable window by holding down the `Ctrl` key. To inspect these variables in a single inspection window, right click on the selected variables and select `Inspect`.

The selected values of an inspection window can be copied to the system clipboard using the context menu or pressing `Ctrl+C`. The columns are separated by tabs and the rows are separated by newlines, or presented as an HTML table (depending on the application the values are pasted into).

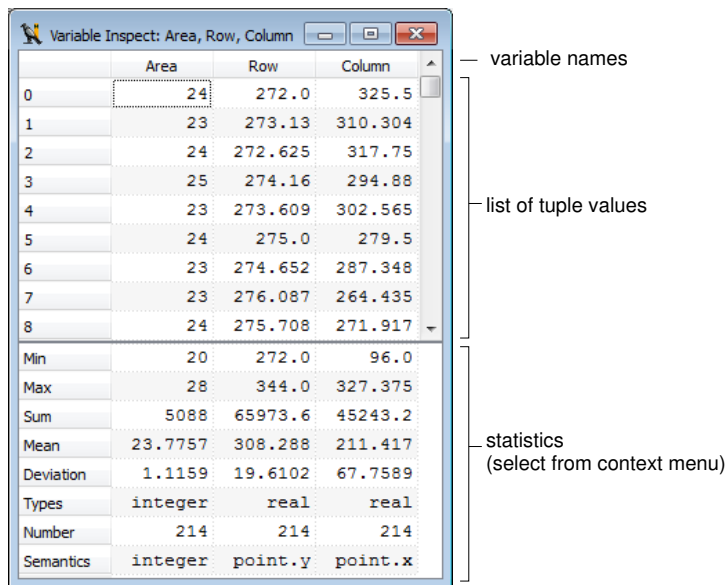

Figure 5.51: Control variable inspection.

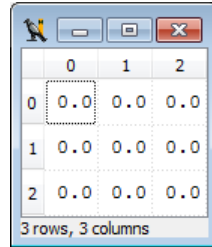

Figure 5.52: Inspection of a matrix control variable.

An example inspection window with three control variables is displayed in [figure 5.51](#).

Control variables that reference a matrix are displayed in a tabular format as displayed in [figure 5.52](#).

### Inspecting Image Acquisition Device Handles

For an image acquisition device handle, a dialog representing basic image acquisition device parameters is opened. Here you find the size, name, device, port, and other features of the image acquisition device. The toggle button **Online** allows to grab images continuously and to display them in the active graphics window. Multiple online inspections from different image acquisition devices at the same time are also supported by opening additional graphics windows before clicking the corresponding button **Online**. If an error occurs during grabbing, it is displayed in the status bar of the dialog. The dialog is displayed in [figure 5.53](#).

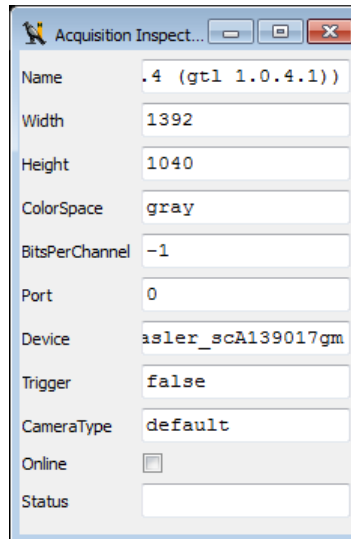



Figure 5.53: Inspecting an image acquisition device handle.

## Context Menu

**Inspect:** Inspect the values of the selected control variables in an auxiliary window. See [above](#) (page [156](#)) for more information.

**Copy:** Copy the values of the selected variables to the system clipboard. If the variable window has the keyboard focus,  can be used as a shortcut. Tuples with zero or more than one values are returned in tuple notation: `[. . , . .]`. If multiple variables are selected, the tuples of the different variables are separated by a new line.

**Clear Variable:** Clear the selected control variables. The contents of the variables become undefined.

**Add to User Tab:** The selected variables are added to the tab User.

**Find Variable:** Open the [Find/Replace...](#) (page [63](#)) dialog with the name of the selected variable preselected.

**Declared in (global variables only)** List the names and line numbers of the procedures that declare (and thus use) the selected global variable. Click on an entry to jump to the corresponding location in the program window.

**Sort by Name:** Sort all variables in alphabetical order.

**Sort by Occurrence:** Sort the variables in the same order as they are defined in the program.

**Update Variables:** Toggle whether variables will be updated during program execution. This is the same setting as in the runtime preferences (see page [84](#)).

**Cleanup:** Delete all unused variables (see page [57](#)).

**Add Variable (tab User only):** This submenu contains a list of all variables that are currently *not* displayed in the tab User. Click a variable name to add the corresponding variable to the tab.

**Remove from User Tab (tab User only):** The selected variables are removed from the tab User.

## 5.7 Graphics Window

This window displays iconic data. It has the following properties:

- The user may open several graphics windows.
- The active graphics window is shown by the lit bulb in the window's tool bar.
- Pressing the clear button clears the graphics window content and the history of the window.
- You close a graphics window using the close button of the window frame.

Figure 5.54 a) shows an example graphics window which is displaying a color image of a pizza overlaid with region data (the segmented salami slices). One of the displayed regions is selected (illustrated by the dashed border). The variable name and index of the selected region is displayed in the title bar.

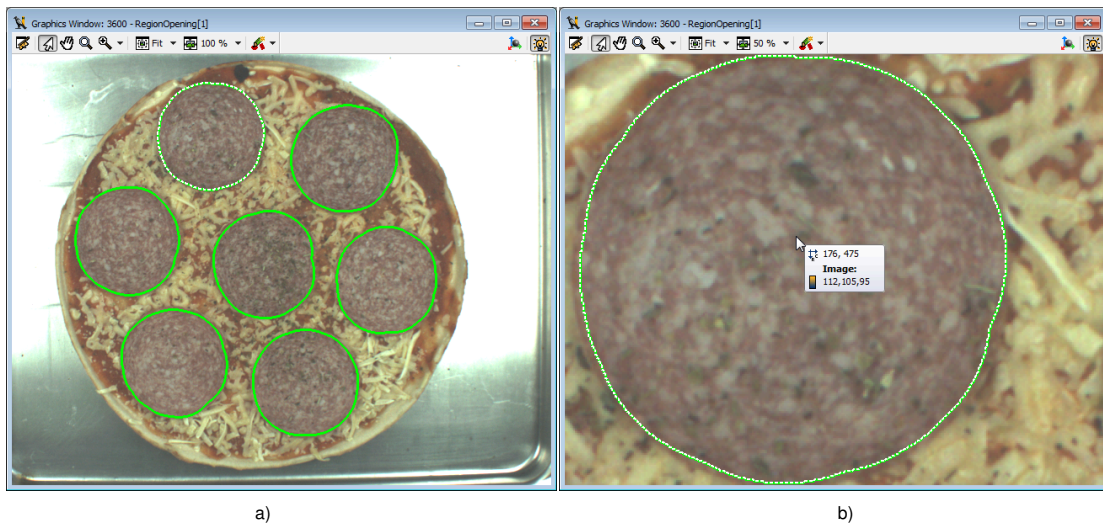

Figure 5.54: Graphics window displaying a tasty pizza.

Every HDevelop graphics window has its own visualization parameters. Thus, modifying the parameters (see section “Menu Visualization” on page 93) applies to the currently active graphics window *only*, i.e., the parameter settings of all other open graphics windows remain unchanged. Additionally, the new parameter settings are used as the default settings in all graphics windows yet to be opened.

The origin of the graphics window is the upper left corner with the coordinates (0,0). The x values (column) increase from left to right, the y values (row) increase from top to bottom. When the mouse cursor is placed inside a graphics window, the coordinates (*row*, *column*) and the gray value (or in this case: the RGB values) at that position are displayed in the status bar (see page 47). Sometimes, it is desirable to display this information close to the mouse cursor. This can be achieved by holding down the **Ctrl** key (note: this does not work when the zoom in and out tool is selected since pressing **Ctrl** inverts the corresponding zoom action). Figure 5.54 b) shows the coordinate/color value display after zooming in with the mouse wheel.

Normally, the coordinate system of the graphics window corresponds to the most recently displayed image, which is automatically zoomed so that every pixel of the image is visible. The coordinate system can be changed interactively using the tool bar of the graphics window or the menu `Menu Visualization` ▸ `Set Parameters...` ▸ `Zoom` (see section “Menu Visualization” on page 93) or with the operator `dev_set_part` (see section “Develop” on page 110). Every time an image with another size is displayed, the coordinate system is adapted automatically.

Each window has a history that contains all

- objects and
- display parameters

that have been displayed or changed since the most recent clearing or display of an image. This history is used for redrawing the contents of the window. The history is limited to a maximum number of 30 “redraw actions”, where one redraw action contains all objects of one displayed variable.

Other output like text or general graphics like `disp_line` or `disp_circle` or iconic data that is displayed using HALCON operators like `disp_image` or `disp_region` are *not* part of the history, and are *not* redrawn. Only the object classes image, region, and XLD that are displayed with the HDevelop operator `dev_display` or by double-clicking on an icon are part of the history.

You may change the size of the graphics window interactively by “gripping” the window border with the mouse. Then you can resize the window by dragging the mouse pointer. After this size modification the window content is redisplayed. Now, you see the same part of the window with changed zoom.

### 3D Plot Mode

Clicking  activates an interactive 3D plot mode. It displays meaningful information for height field images, i.e., images that encode height information as gray values. The greater the gray value, the higher the corresponding image point. Figure 5.55 shows a height field image of a blob of solder (a) and the corresponding 3D plot (b).

The 3D plot mode uses OpenGL and benefits from hardware acceleration.

Using the mouse you can alter the view of the 3D image (*select* mode must be active for this to work, click  in the tool bar):

- Drag the image to rotate the view.
- Hold `[Shift]` and drag the image up and down to zoom out and in, respectively. Alternatively, use the mouse wheel.
- Hold `[Ctrl]` and drag the image to translate the view.

There are four different rendering methods (texture, shaded, `hidden_lines`, and `contour_lines`) which can be selected from the drop-down menu in the tool bar. See `set_paint` for detailed information about the different methods. The display quality may be fine-tuned in the tool bar of the graphics window or in the visualization parameters of the graphics window (right-click into the graphics window, select `Set Parameters...`, and open the tab card `Paint`).

`Mode` sets the rendering mode just like the drop-down menu in the graphics window.



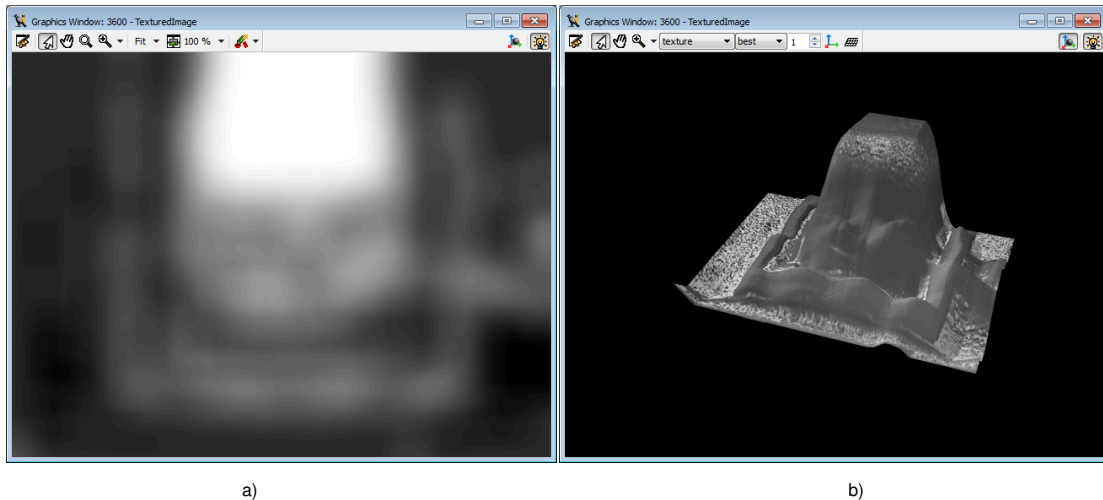

Figure 5.55: a) Default image display, b) 3D plot mode.

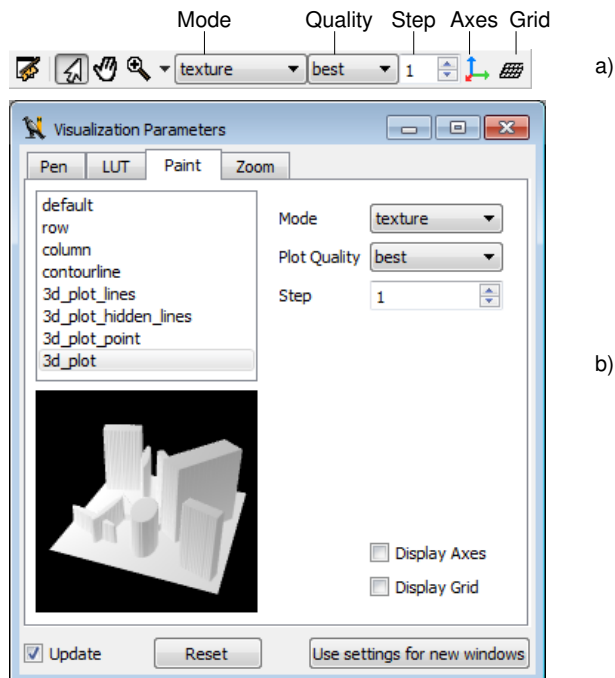

Figure 5.56: 3D plot mode settings: a) tool bar, b) visualization parameters.

Plot Quality allows to set the rendering quality in four steps. On systems without proper display hardware acceleration a lower quality should be selected to speed up the display.

**Step** sets the level of detail. In general, the lower the step value, the higher the level of detail. However, if the rendering mode is set to `contour_lines`, increasing the step value increases the level of detail.

**Display Axes** If this is enabled, the axes of the 3D coordinate system are displayed in the 3D view.

**Display Grid** If this is enabled, the “floor” of the 3D plot is painted as a grid.

See also section “Paint settings” on page 102 for the other paint modes that may be selected in this window.

## Special Keyboard Shortcuts in the Graphics Window

Left, Right, Up, Down	move mouse cursor 1 pixel
Alt+Left, Right, Up, Down	move mouse cursor 10 pixels
Ctrl+Left, Right, Up, Down	pan image 1 pixel
Ctrl+Alt+Left, Right, Up, Down	pan image 10 pixels

## Graphics Window Tool Bar Icons

 Clear the graphics window and its history.

 Switch to *select* mode. In this mode, you can select regions or XLDs that are displayed in the graphics window. A selected item is highlighted with a dashed border. If multiple layers of region/XLD data are displayed in the graphics window, the first click selects the uppermost region/XLD under the mouse cursor. Each subsequent click at the same position selects the region/XLD below the currently selected item. The variable name of the selected item is displayed in the title bar of the graphics window for reference.

You can use the *select* mode to inspect gray value histograms and features of individual regions or XLDs.

In the example image illustrated in figure 5.54 on page 159, the displayed image of a pizza is overlaid with region data. A single region is selected.

 Combined move/zoom tool. Drag the displayed image with the left mouse button to alter the displayed portion. Use the mouse wheel to zoom in and out.

 Magnifying glass. Click into the graphics window to magnify the area at the mouse cursor. See figure 5.57 for an illustration of this tool.

 Zoom in. Click the small arrow next to the icon to switch to zoom out.

 Zoom out. Click the small arrow next to the icon to switch to zoom in.

 Set image size. Clicking this icon sets the image size to the shown value. The value can be selected from the menu attached to the small arrow. See section “Image Size” on page 94 for additional information.

 Set window size. Clicking this icon sets the window size to the shown value. The value can be selected from the menu attached to the small arrow. See section “Window Size” on page 94 for additional information.

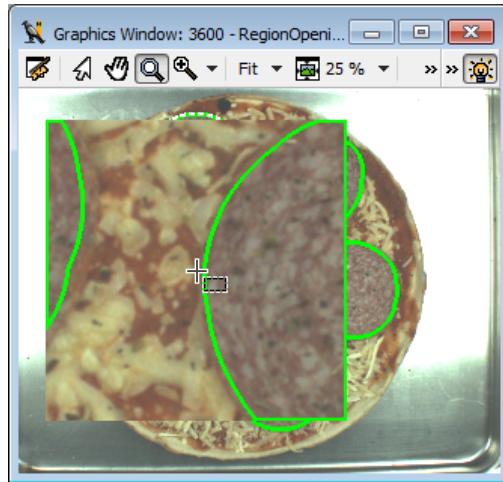





Figure 5.57: Magnifying glass.

-  Draw ROIs and XLDs interactively. See section “Interactive Creation and Handling of ROIs and XLDs” on page 164.
-  Toggle 3D plot mode (see [above](#) (page 160)).
-  Active graphics window.
-  Non-active graphics window. Click the icon to activate the corresponding graphics window. Only one graphics window may be active any given time.

If you want to specify display parameters for a window, you may select the menu item **Visualization** in the menu bar. Here you can set the appropriate parameters by clicking the desired item (see section “Menu Visualization” on page 93). The parameters you have set this way are used for the active window. The effects of the new parameters will be applied directly to the *last* object of the window history and alter its parameters only.

## Context Menu

The context menu may be enabled/disabled from the [preferences](#) (page 84).

The entries of the context menu are a subset of the menu **Visualization** (page 93).

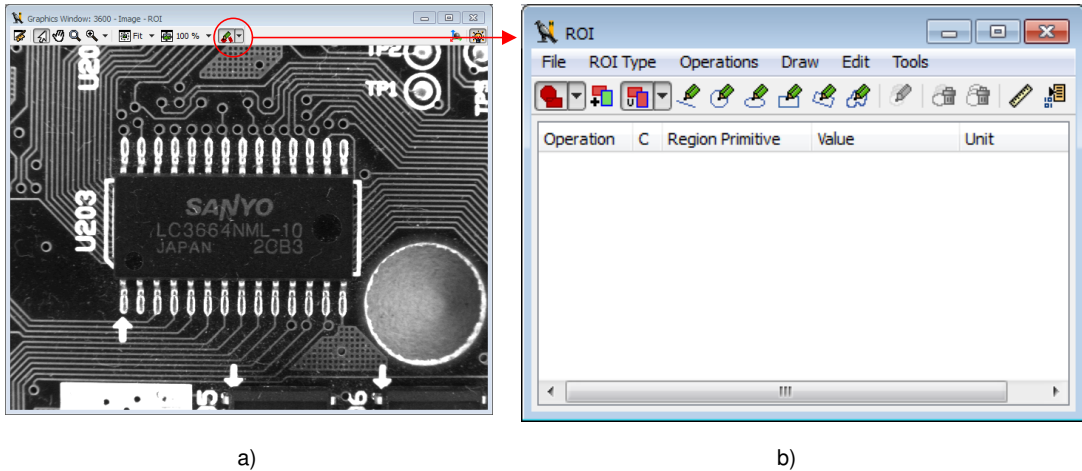





Figure 5.58: Base image for the creation of an ROI.

### 5.7.1 Interactive Creation and Handling of ROIs and XLDs

The graphics window allows to create and manage multiple figures interactively. These figures consist of an arbitrary collection of geometric elements or free-form drawings. Ultimately, these figures are interpreted as ROIs or XLDs that can be used in your current program by generating the appropriate program lines. You can also perform simple interactive measurements in that you specify a known dimension and thus translate pixels to real-world units.

As an introductory example, the image shown in [figure 5.58 a\)](#) shall be used as the base image for a completeness check application. To determine the location and the alignment of the chip in subsequent images, parts of its imprint will be used as a landmark. Therefore, an ROI has to be created. It would be cumbersome to generate an ROI based on written-down pixel coordinates. Instead, it is much easier to draw a figure right into the image and let HDevelop generate the corresponding instructions.

#### Generating an ROI Interactively

- Click the tool bar icon  to create a new figure.  
This will open the dialog shown in [figure 5.58 b\)](#) which will act as a tool box for your new figure. By default, the figure type is set to ROI (cf.  in the tool bar), which is just what we want for this example.
- Click  to create a rectangle.  
Click and hold inside the graphics window to draw an initial rectangle.  
You can modify the rectangle by dragging its sides or corners. Make the rectangle match the big label on the chip (see [figure 5.59 a\)](#).  
Click the right mouse button to confirm the rectangle and it will be created in the toolbox.
- Repeat the last step to create another rectangle and make it match the lower part of the label (see [figure 5.59 b\)](#).

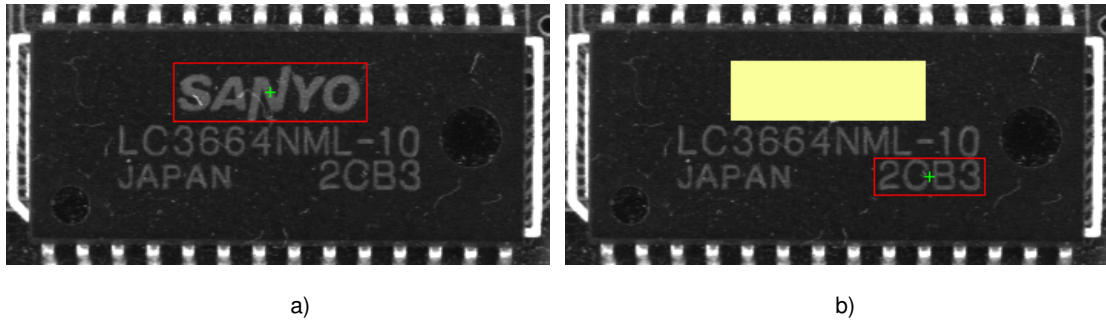



Figure 5.59: Drawing an ROI of rectangles.

- Click  to generate program code in the current program.

```
gen_rectangle1 (ROI_0, 197.724, 233.807, 235.947, 360.162)
gen_rectangle1 (TMP_Region, 260.088, 326.066, 284.229, 398.269)
union2 (ROI_0, TMP_Region, ROI_0)
```

In this example, the iconic variable ROI\_0 corresponds to the region defined by the two rectangles.

## Editing the Figure

Please note that figure changes are not recorded in the undo buffer and cannot be reverted. However, you can save all figures in the tool box and load them later using the menu File.

You can make changes to a figure by clicking on its individual constituent parts to select them. In [figure 5.60](#), the upper rectangle is selected and can be modified by dragging its handles. You can also edit the selected element in the mode it was created in by clicking  (right-click to confirm the changes).

The corresponding values in the tool box will be updated accordingly. You can also edit the values in the tool box parametrically. The parameters *Perimeter* and *Area* are calculated depending on the other parameters of the rectangle. They can not be modified directly and are therefore grayed out.

If you click on the upper rectangle twice, the entire figure will be selected and can be dragged with the mouse.

In general, if the figure consists of overlapping elements, the first click will select the topmost element. Each following click will select the element below the selected one. When the bottommost element is reached, the next click will select the entire figure. In case of a very complex figure with many stacked elements it might be easier to select a distinct element by clicking onto the corresponding data block in the tool box.

## Delete Elements From the Figure

To delete the selected element, press Del, or click . All figures can be deleted by clicking .

You can also add additional geometric elements to the figure by clicking the corresponding icons on the tool bar.

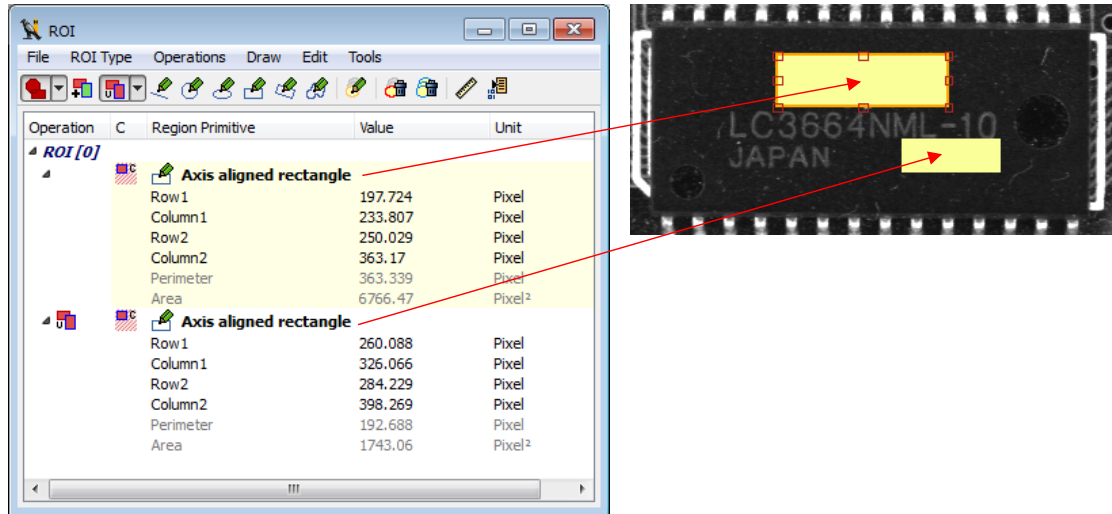



Figure 5.60: An ROI made of two rectangles.

### Add Additional Figures to the Tool Box

As already mentioned, the tool box supports the creation of multiple figures. Click  to add a new (empty) figure to the tool box. When you subsequently draw new elements, they will be added to the new figure. Multiple figures are converted to an object tuple when generating code.

### Mode Selection

The tool box supports three modes of operation. The modes can be selected from the drop-down button of the tool bar or from the menu ROI Type:

 **(ROI)** Select this mode if you want to generate a pixel-based region of interest. The ROI consists of geometric elements. The faces defined by these elements are connected by set operations (see below).

Furthermore, for each element a masking mode may be toggled independently by clicking the corresponding icon in the tool box:











The default masking mode () selects the *inside* of the element, e.g., the inner area of a circle.

The complement masking mode () selects the *outside* of the element, e.g., everything outside of a circle.

 **(XLD)** Select this mode if you want to generate a vector-based closed-contour XLD (or a line XLD). The XLD consists of geometric elements. The contours defined by these elements are connected by set operations (see below).

 **(Path)** Select this mode if you want to generate a vector-based path XLD. The path consists of geometric elements. The individual elements of the path are connected with straight lines. This connection is done automatically. Of the two endpoints of each element the one that is closest to an endpoint of another element is connected to that endpoint.

Depending on the selected mode, different geometric elements are available in the tool box:





Tool	Type	ROI	XLD	Path
	line	X	X	X
	circle	X	X	-
	circular arc	-	X	X
	ellipse	X	X	-
	elliptic arc	-	X	X
	axis aligned rectangle	X	X	-
	rotated rectangle	X	X	-
	arbitrary region	X	X	-
	NURBS curve	-	X	X
	Interpolated NURBS curve	-	X	X

## Set Operations

The elements of a figure are connected by set operations. In the case of ROIs, applying the set operations determines the final face of the compound region. For closed-contour XLDs, applying the set operations determines the final contour of the compound XLD. Set operations are not meaningful and therefore not available in path mode.

The set operation of the next new element can be selected from the drop-down button of the tool bar or the menu **Operations**. The set operation of an existing element can be changed by clicking the corresponding icon in the element's data block.

The following set operations are available (see [figure 5.61](#) for an illustration):

-  (union of A and B)
-  (intersection of A and B)
-  (difference, i.e., A minus B)
-  (xor, i.e., A or B exclusively)

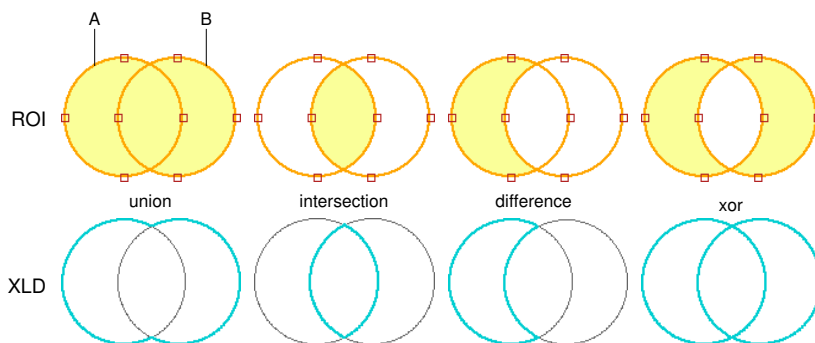

Figure 5.61: Set Operations.

## Interactive Measurements

Usually, all dimensions in the tool box are given in pixels. To convert pixel values to real-world dimensions, a simple calibration can be performed, i.e., a known dimension has to be specified.

See [figure 5.62](#) for an example. The length of the line is known, so it can be used for the calibration.

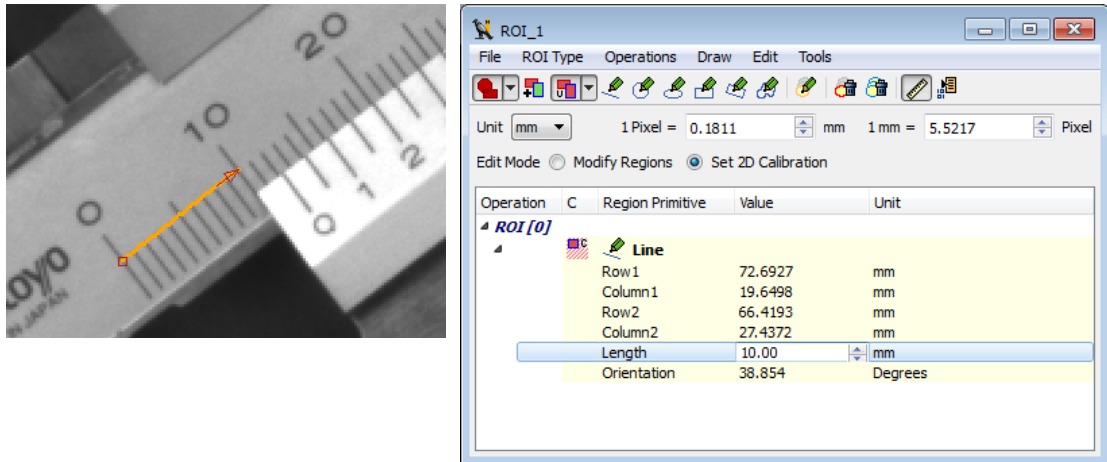



Figure 5.62: Performing 2D calibration.

- Click  to open the 2D calibration panel.
- Select the desired unit from the drop-down combo box Unit.
- Select Set 2D Calibration to start 2D calibration mode.
- Click on the *Length* value in the data block of the line, and specify the known dimension, e.g., 10 for 10mm.
- Click Modify Regions to leave 2D calibration mode. Now, any changes to the parameters of the data block will again modify the figure itself, leaving the calibration untouched.

Now, all dimensions are given in the selected unit.



## 5.8 Help Window

The help window provides access to HALCON's online documentation. The window is split into two areas: On the left, navigational panels are available as tab cards. They are described below. The main area resembles a web browser and displays the actual hypertext content. The size of the two parts of the help window can be altered by dragging the dividing line.

Parts of the documentation are available in PDF format. The help window does not display these files itself but launches the default viewer when a PDF link is being followed. If a link to a PDF file appears in the navigation (either as the result of a full-text search or from the selection of index keywords), it will be marked by a PDF icon. A single click will select the entry and display a link to the file in the contents area. A double-click (or pressing `Return`) will open the corresponding file in the external viewer. This way, you can quickly browse the search or index results in the navigation without accidentally running the PDF viewer.

### Contents

This tab card presents the chapters and sections of the online documentation as a hierarchical tree. Click on a node of the tree to display the associated document. See [figure 5.63](#) for an example.



Figure 5.63: Help Window with the contents tab card.

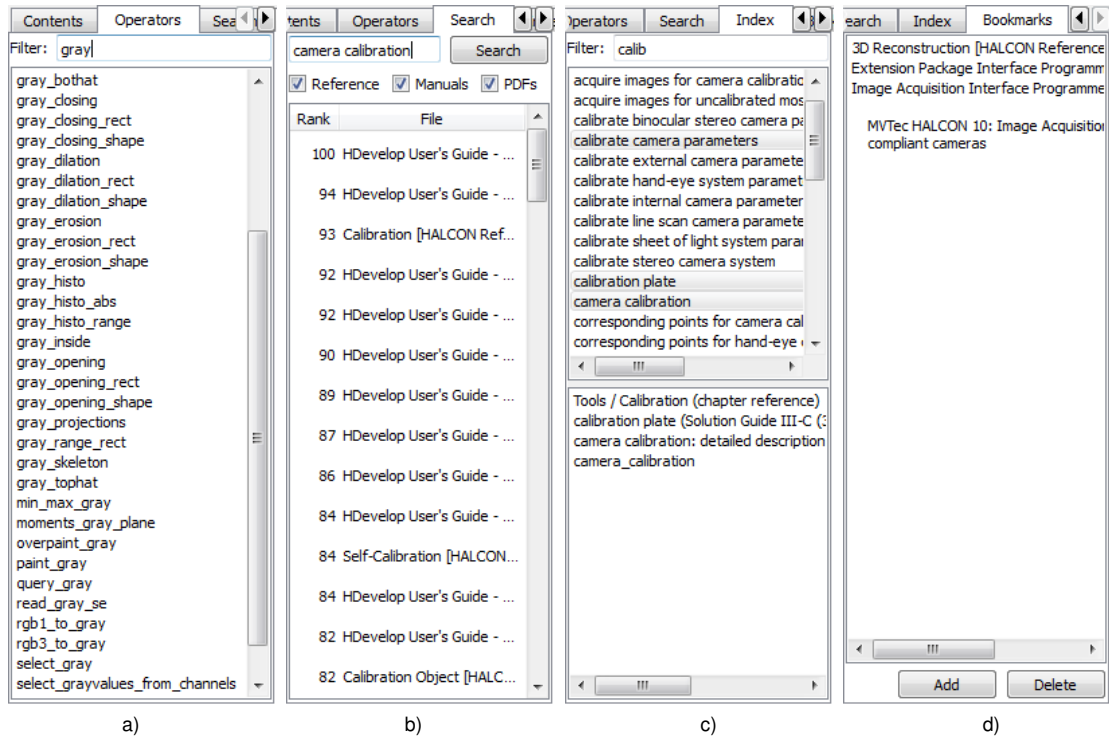

Figure 5.64: Other tab cards of the online help.

## Operators

This tab card lists all operators in alphabetical order. Click on an operator name to display the corresponding page from the Reference Manual. Enter any name into the text field **Filter** to show only operators matching that name. See [figure 5.64 a\)](#) for an illustration.

## Search

Enter a search query into the text field, and click **Find** to start a full-text search. The check boxes below the text field indicate the search scope. For example, to make sure only HTML matches are displayed, deselect the check box **PDF**. The search result is displayed below the query. The rank (in percent) indicates how well each found document satisfies the query.

The query may consist of one or multiple words. HDevelop will find all documents that contain any of the specified words.

To search for a phrase, enclose it in double quotes:

```
"radiometric calibration"
```

Precede all mandatory words with a plus sign (+). For example, to find all documents that contain *filter* and *gauss*, enter:

```
+filter +gauss
```

You can exclude specific words from your search result. To find all documents that say anything about filters except Gaussian filters, enter:

```
filter -gauss
```

See [figure 5.64](#) on page 170 b) for an illustration.

### Index









This tab card provides access to HALCON operators and relevant sections of the documentation through index entries just like an index in a book. The list of index entries can be filtered by entering any word into the text field *Filter*. If you enter multiple words, only index entries matching *all* the words are displayed.

When you select index entries from the list, the related operator names and links to the corresponding parts of the documentation are displayed below the index entries. You can click on an operator name to read its documentation in the online help. If you click on a documentation link, the corresponding PDF is opened in the registered PDF viewer. Please note that the link text also includes the page number so you can find the desired information very quickly. See [figure 5.64](#) on page 170 c) for an illustration.

### Bookmarks

This tab card lists all user-defined bookmarks. You can add the currently displayed document to the list by clicking the button *Add*. To remove a bookmark from the list, select it and click the button *Delete*. See [figure 5.64](#) on page 170 d) for an illustration.

Help Window Actions

Action	Shortcut	Description
 Back	<div>Alt+Left</div>	Go back in the browse history.
 Forward	<div>Alt+Right</div>	Go forward in the browse history.
 Home	<div>Alt+Home</div>	Go to the starting page of the HALCON Reference Manual.
 Increase Font Size	<div>Ctrl++</div>	Increase the font size of the help window.
 Decrease Font Size	<div>Ctrl+-</div>	Decrease the font size of the help window.
 Bookmark	<div>Ctrl+D</div>	Add the currently displayed document to the <a href="#">tab card Bookmarks</a> (page 171).
 Print...	<div>Ctrl+P</div>	Open the operating system dependent printer selection dialog to print the currently displayed page.
 Insert	<div>Alt+Return</div> <div>Alt+Enter</div>	or If the currently displayed document is the reference page of a HALCON operator, enter this operator into the operator window.
Syntax		The online pages of the HALCON Reference Manual are available for the language interfaces HDevelop, C++, C, .NET, and COM. The displayed variant can be selected through this list box.
Find	<div>Ctrl+F</div>	Enter a word or substring to find it in the currently displayed document. The first match is highlighted as you type. If no match is found, the text field blinks shortly. You can use the cursor keys (down and up) to highlight the next match or the previous match, respectively. Alternatively, you can use the following two buttons.
Next	<div>Down</div>	Highlight the next match.
Previous	<div>Up</div>	Highlight the previous match.
Next Link	<div>Tab</div>	Highlight the next link on current page.
Next Link	<div>Shift+Tab</div>	Highlight the previous link on current page.
Jump to Link	<div>Return</div>	Jump to the highlighted link.

## 5.9 Zoom Window

**Synopsis:** Zoom window for image details and pixel inspection.

See also: Menu Visualization ▸ Zoom Window.

The zoom window enables the interactive inspection of image details. You can open up any number of zoom windows with different zoom levels (see Menu Visualization ▸ New Zoom Window). The window also displays the gray values of each image channel at the mouse cursor position. Apart from this, the pixel type, the number of channels, and the current position of the mouse cursor are displayed. The percental scale can be selected from the combo box. It is related to the original size of the image.

There are multiple methods to navigate the zoom window:

Check **Follow Mouse** and move the mouse pointer over the image to select the zoomed area. Click once to keep the currently displayed area in the zoom window, when the mouse cursor moves out of the image window. Or, uncheck **Follow Mouse** and click (or drag) inside the image to select the zoomed area. The red square in the center of the zoom window indicates the position of the mouse cursor. The corresponding coordinates are also displayed at the bottom of the window.

You can select a particular pixel by single-clicking on it with the left mouse button. The zooming tool stores this position internally, and will redisplay the thus selected part of the image object when you leave the graphics window. This enables you to have a meaningful display in the zooming tool whenever you want to do actions outside of the graphics window.

For finer control of the zoomed area, click inside the zoom window to give it the focus and use the cursor keys to move pixel-wise. Press and hold the **[Alt]** key and use the cursor keys to move ten pixels at a time.

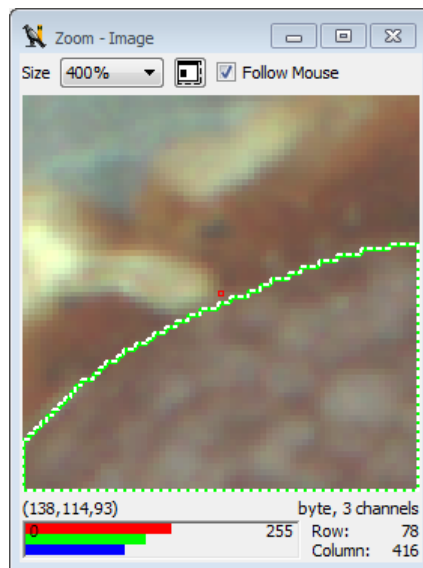



Figure 5.65: Zoom.

Click inside the zoom window to move relative to the center position. For example, clicking ten pixels above the center will move the view up ten pixels.

The lower part of the window contains a gauge to display the gray value of the center pixel graphically. The range goes from 0 (left) to 255 (right). Normally, the gray value of the first channel is displayed with a black bar. For images with multiple channels the gauge is split accordingly to show individual bars for each channel. Thus, for color images in RGB-space (three channels with red, green, and blue values) three colored bars are used. If the gray value is below 1, the gauge is light gray (background). If the value is above 255, the gauge is dark gray or colored for RGB images.

Above the gauge, the gray values are displayed as numbers. Up to five channels are displayed. If more than five channels are present, the remaining channel values are truncated.

Next to the gauge, the coordinates of the mouse position are displayed. Below these, the image size, pixel type, and the number of channels are shown.

 The button next to the scale combo box enlarges the zoom window so that partially visible pixels at the border become fully visible.

# 5.10 Gray Histogram Window

**Synopsis:** Display gray value histogram of active graphics window.

See also: Menu Visualization ▸ Gray Histogram.

The gray histogram window is a sophisticated tool for the inspection of gray value histograms, which can also be used to select thresholds interactively and to set the range of displayed gray values dynamically.

When opening the tool, the histogram of the image shown in the currently active graphics window is displayed. When the tool is already open, the following means of sending new image data to the tool are available:

- Make another graphics window active or display another image in the active graphics window. Whenever you do so, the histogram of this image is computed and drawn, and the tool records the graphics window from which the image was sent (the originating window).
- Whenever image data is displayed overlaid with region data in a graphics window (the graphics window does not need to be active for this), you can click into any of the segmented regions, and the histogram of the image within that region will be computed and shown. If you click into a part of the image that is not contained in any of the overlaid regions, the histogram of the entire image will be displayed.

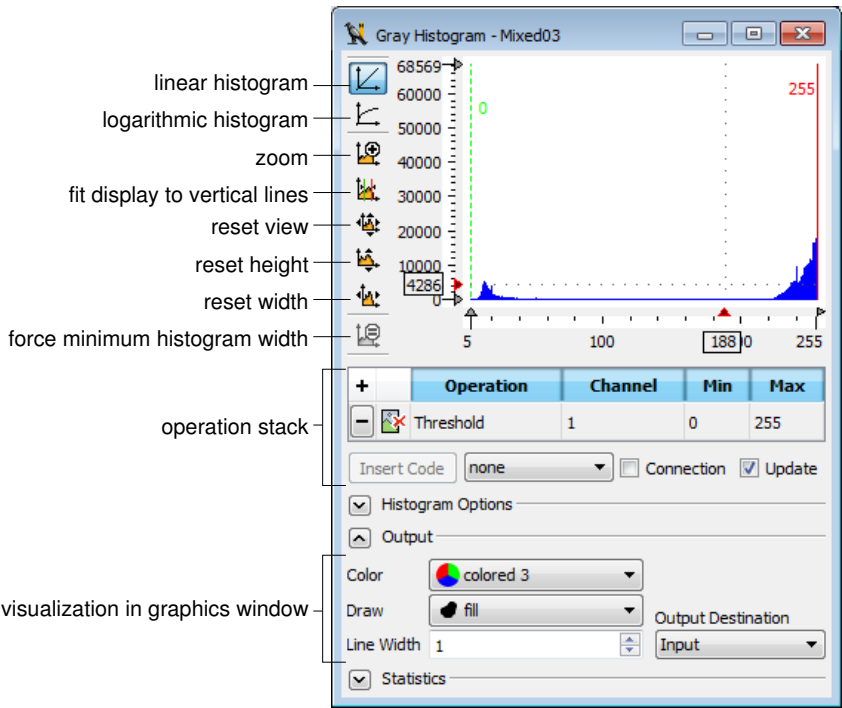

Figure 5.66: Gray Histogram.

- The same mechanism is used for regions that have gray value information, e.g., image objects created by `reduce_domain` or `add_channels`. Here, the histogram of the image object you click into will be displayed.

## Freeze Gray Histogram

Sometimes, it is desirable to suppress the updating of the histogram when new image data is available, e.g., if you want to select thresholds for a gradient image, but want to visualize the original image along with the segmentation (see below). In that case you can freeze the histogram by unchecking `Update`. The currently displayed histogram is preserved until `Update` is checked again in which case the histogram will be re-calculated from the active graphics window.

## Gray Histogram Display

The main part of the tool is the area, in which the histogram of the image is displayed in blue. This area contains static parts and parts that can be interactively manipulated. The first static part is the horizontal coordinate axis, which displays the gray values in the image. For byte images, this range is always 0...255. For all other image types, e.g., real images, the horizontal axis runs from the minimum to the maximum gray value of the image, and the labeling of the axis is changed accordingly. To the left of the display, the vertical axis representing the frequency of the gray values is drawn. The final static parts of the display are three gray arrows. The two upward pointing arrows denote the maximum and minimum gray value of the image. The two rightward pointing arrows denote the maximum and minimum frequency of the displayed histogram. This data is also displayed in textual form within the `Statistics` area of the display. The peak of the histogram, i.e., the gray value that occurs most frequently is also displayed in the statistics. For `int4`, `int8`, or real images, the peak value is displayed as a value range in the `Statistics`. That is, the range of input values is divided in quantization steps to obtain a meaningful histogram, and, as a consequence, the histogram's "peak value" may actually represent a whole range of input values.

The dynamic parts of the histogram area are the two colored lines, which can be manipulated. The vertical green and red lines denote the minimum and maximum selected gray value of the histogram, respectively. The gray values on which the two vertical lines lie are displayed next to the lines in the same color. The red arrows denote the current mouse cursor position.

## Histogram Options

These controls define the visible area of the histogram and the way it is displayed.

Quantization 1

Smoothing 0.0 ☒ Enabled

Vertical 0 68569 adaptive

Horizontal 5 255 adaptive

- **Quantization:** Display the histogram quantized. The bucket size can be specified with the slider or entered into the spinner box. Click `Auto Select` to let HDevelop select a suitable bucket size automatically.
- **Smoothing:** Display the histogram smoothed. The smoothing factor can be specified with the slider or entered into the spinner box. The check box `Enabled` specifies whether smoothing is applied or not.



**Vertical/Horizontal:** The visible part of the histogram can be specified parametrically by entering the minimum and maximum values into the spinner boxes. These values are adapted when the visible area is set with the buttons next to the histogram.

Whenever new image data is evaluated in the gray histogram window, the adaptation of these values depends on the selected adaptation mode, which can be set independently for horizontal and vertical ranges:

- **adaptive**

In this mode, the upper and lower boundary of the displayed gray values will always be adapted when a new image is displayed. The maximum and minimum value for the threshold bars (green and red) are also fixed to the maximum gray value of the type of image currently displayed.

Note that if you are using 8-bit and 16-bit images in a mixed mode, the histogram will constantly be reset. Thus, it is not possible to display a 16-bit image, set thresholds, then display an 8-bit image and keep the threshold values of the 16-bit image.

- **increasing**

In this mode, only the upper boundary of the displayed gray values will be adapted and it will only increase, but never decrease. This for instance is useful when first inspecting 8-bit images, but then switching to 16-bit images. In this situation, the histogram will simply display the 16-bit gray value range after displaying the first 16-bit image.

In this mode, the minimum and maximum value of the threshold bars are not limited to the currently displayed image type. The reason is simple: This mode allows to inspect images of a different data type with the same threshold values. If the values were always limited, the histogram would "forget" the values like in the adaptive mode.

- **fixed**

In this mode, the boundaries are not adapted automatically (but can be changed manually). This mode is also suitable for scenarios with images of mixed data types.

Like in the mode *increasing*, the minimum and maximum value of the threshold bars are not limited to the currently displayed image type.

**Gray Histogram Tool Bar**

- ↶ Display linear histogram (the default).
- ↷ Display logarithmic histogram.

Initially, the histogram is displayed at full vertical range, i.e., up to the peak value. The displayed part can be manipulated with the following buttons:

- 🔍 Zoom histogram display to a selected area. Click this button and drag an area inside the histogram to view that area.
- 📏 Spread the histogram horizontally so that only the area between the lines is displayed.
- 🔄 Display the full histogram.
- ↕ Reset the display of the histogram vertically.
- ↔ Reset the display of the histogram horizontally.
- 📐 Force minimum histogram width. Does not adjust the width of the histogram when resizing the window.

**5.10.1 Interactive Visual Operations**

The selected range of gray values can be used for two major purposes: Thresholding (segmentation) and scaling the gray values. This is illustrated using the image *rings/mixed\_03.png*.





The setting of `Output Destination` in the `Output` area specifies the graphics window that is used to visualize the gray values between the green line and the red line: You can select the originating window (`Input`), the active graphics window (`Active`), or an arbitrary window ID from the list.

The type of visualization is specified in the table below the histogram. Click the `+` button to add a new operation to the table. Click the `-` button to remove an operation from the table. The column `Operation` specifies the operation that is applied to a selected range of gray values (threshold or scale, see below). To visualize a specific operation, click the corresponding icon next to the operation.

When a multi-channel image, e.g., a RGB color image, is sent to the tool, by default the histogram of the first channel is displayed. The column `Channel` lets you select the channel from which to compute the histogram. For RGB images, `Channel` may also be set to the special mode `RGB` which shows a combined histogram of all three channels.

The columns `Min` and `Max` correspond to the position of the green and the red line, respectively. Each operation may specify its own range of gray values.

add operation	+		<b>Operation</b>	<b>Channel</b>	<b>Min</b>	<b>Max</b>
remove operation	-		Threshold	1	0	60
visualize operation	-		Scale	1	0	60

### 5.10.1.1 Threshold Operation

The image from which the histogram was computed is segmented with a `threshold` operation with the selected minimum and maximum gray value.

With the three combo boxes `Color`, `Draw`, and `Line Width` in the `Output` section of the window you can specify how the segmentation results are displayed (see also `Colored` (page 95), `Draw` (page 95), and `Line Width` (page 95)).

If you want to select threshold parameters for a single image, display the image in the active graphics window and open the histogram tool. For optimum visualization of the segmentation results, it is best to set the visualization color to a color different from black or white. Now, set `Operation` to `Threshold` and interactively drag the two vertical bars until you achieve the desired segmentation result. The parameters of the threshold operation can now be read off the two vertical lines.

If you want to select threshold parameters for an image that is derived from another image, but want to display the segmentation on the original image, e.g., if you want to select thresholds for a gradient image, two different possibilities exist. First, you can display the derived image, open the histogram tool, deselect `Update`, display the original image, and then select the appropriate thresholds. This way, only one window is needed for the visualization.

Alternatively, you can display the derived image in one graphics window and the original image in another. Activate the first graphics window image, and make sure `Update` is checked so that the corresponding gray value histogram is calculated. Afterwards, `Update` can be turned off to prevent the histogram from being updated. In the gray histogram window set `Output Destination` to the window ID of the second graphics window and select your thresholds.

**Multiple Threshold Operations** You can combine as many threshold operations as you like. If multiple operations are visualized at the same time, the display depends on the combo box below the table of operations: If `none` is selected, the results of the different threshold operations are displayed independently. If `union` is selected, the results are combined to a single region. If `intersection` is selected, only the common pixels from all results are visualized.

#### *Connected Regions*

Clicking `Connection` displays the connected regions of the selected gray values in the style specified with `Color`, `Draw`, and `Line Width`.

This display mode is similar to a plain threshold operation. Additionally, it performs a [connection](#) operation. The separate regions can only be distinguished if `Color` is set to `colored 3`, `colored 6`, or `colored 12`.

Click the button `Insert Code` to generate HDevelop code that performs the currently visualized threshold operation(s) in your program. The code is inserted at the IC.

The resulting regions of the threshold (and connection) operation can be used as input to the feature histogram window or the feature inspection window if the gray histogram window is kept open. These windows are described in the next sections.

### 5.10.1.2 Scale Operation

The scale operation maps the gray values between the green line and the red line to the full range (usually 0...255). See also [scale\\_image](#).

The gray values of the image are scaled such that the gray value 0 of the scaled image corresponds to the selected minimum gray value and the gray value 255 to the selected maximum gray value. Again, the combo box `Output Destination` determines the graphics window, in which the result is displayed. This mode is useful to interactively set a “window” of gray values that should be displayed with a large dynamic range.

You can define as many scale operations as you like, but only one of them may be visualized in the graphics window at the same time.

Click the button `Insert Code` to generate HDevelop code that performs the currently visualized scale operation in your program. The code is inserted at the IC.

## 5.11 Feature Histogram Window

**Synopsis:** Interactive inspection of feature histograms.

See also: [Menu Visualization](#) ▸ [Feature Histogram](#).

This window provides a sophisticated tool for the inspection of feature histograms. In contrast to the gray value histogram described in the previous section, this tool does not inspect individual pixels, but regions or XLDs; for these iconic objects, it displays the distribution of values of a selected *feature*, e.g., the area of an XLD or the mean gray value of the pixels within a region. The feature histogram can also be used to select suitable thresholds for the operators [select\\_shape](#) and [select\\_shape\\_xld](#) interactively. Similar to the gray histogram tool, the interactive selection can be translated into generated HDevelop program code.

Upon opening, the tool displays the histogram of the area (default feature selection) of the regions or XLDs that were displayed most recently in the currently active graphics window. You can select various features in the combo box *Feature*; Further information about region features can be found in section “Feature Inspection Window” on page [183](#).

See [figure 5.67](#) for an illustration. First, all objects (regions) of a certain size (area) are selected. Then, the selection is refined by adding further restrictions. In this example, the final selection should only include round objects, i.e., regions with a high roundness feature. The following code would be generated if you clicked the button “Insert Code” in this example:

```
select_shape (Connection, SelectedRegions, ['area','roundness'], 'and',
          [2900,0.72], [3900,0.79462])
```

Most parts of the tool are built up similarly to the gray value histogram, which is described in detail in section “Gray Histogram Window” on page [175](#) ([Menu Visualization](#) ▸ [Gray Histogram](#)). It is highly recommended to read that description beforehand; in the following, we concentrate on points specific to the feature histogram. An important point regards the “source” of the regions or XLDs: The feature histogram is calculated for the regions or XLDs that were displayed most recently in the graphics window. Thus, if you display an image, and there are no regions or XLDs, the histogram remains “empty”. As soon as you display regions or XLDs on top of an image, the histogram is calculated. If you display regions or XLDs without an image, you can still calculate feature histograms, but only for shape features. Please keep in mind that only the most recently displayed regions or XLDs are the source of the histogram, not all objects currently displayed in the graphics window!

The histogram itself is displayed with the horizontal axis corresponding to the feature values and the vertical axis corresponding to the frequency of the values, i.e., to the number of regions or XLDs with a certain feature value.

When comparing feature histograms to gray value histograms, you will note a typical difference: Because in most cases the overall number of regions or XLDs is much smaller than the overall number of pixels, feature histograms often consist of individual lines, most of them having the height 1. Of course, this effect depends on the selected feature: For features with floating-point values, e.g., the orientation, the probability that two regions or XLDs have the same feature value is very small, in contrast to features with integer values, e.g., the number of holes.

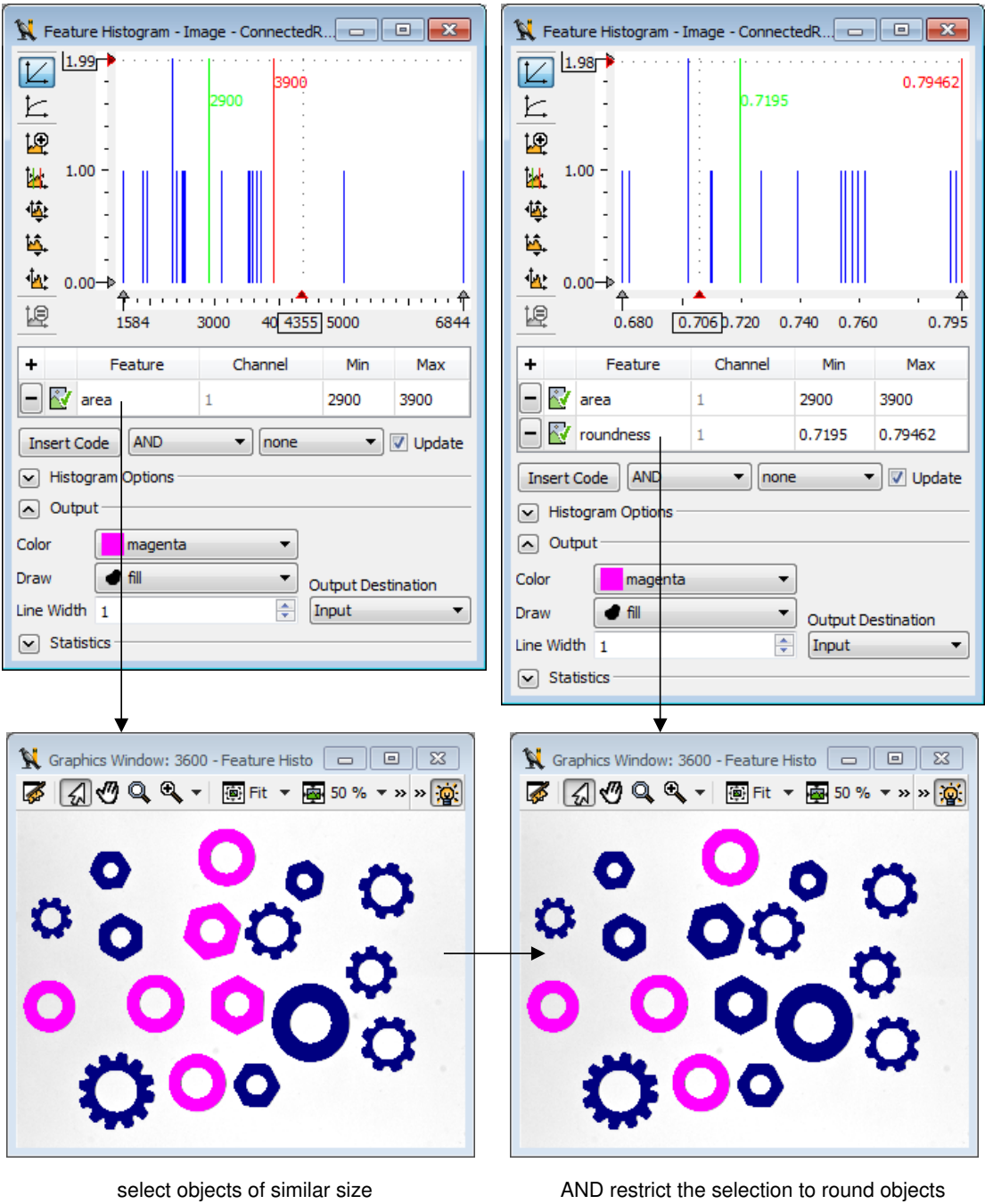

select objects of similar size

AND restrict the selection to round objects

Figure 5.67: Combining different features selections.

You can influence the calculation of the histogram with the slider **Quantization**. The selected value is used to discretize the horizontal axis: Instead of determining the frequency of an “exact” feature value, regions with feature values falling within discrete intervals are summed. Graphically speaking, the horizontal axis is subdivided into “bins” with a width equal to the value selected with the slider **Quantization**.

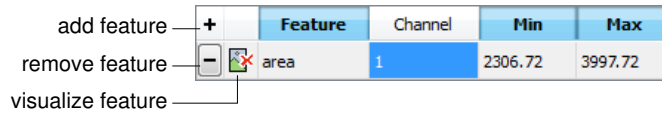

As with the gray histogram operations, each selected feature has to be enabled to visualize the selection in the graphics window.

## 5.12 Feature Inspection Window

**Synopsis:** Inspection of shape and gray value features of individual regions.

See also: Menu **Visualization** ▸ **Feature Inspection**.

This window provides a tool for the convenient inspection of shape and gray value features of individual regions and XLDs. It can, for instance, be used to determine thresholds for operators that select regions based on these features, e.g., [select\\_shape](#) or [select\\_gray](#).

The strategy to determine the data from which to compute the features is very similar to that of the gray histogram inspection window (see section “Gray Histogram Window” on page 175). You can display an image or region by double-clicking on it in the variable window or you can select a region or an image which is already displayed by single-clicking it. If you display or click into an image, the gray value features of the entire image will be calculated. If you click into a region that is not overlaid with an image, only the shape features of this region will be displayed. If you click into a region that is overlaid with an image or into a region that has gray value information (e.g., from [reduce\\_domain](#) or [add\\_channels](#)), both the shape and gray value features of that region will be displayed. Finally, if you have overlaid an image with a region, but click into a part of the image that is outside the region, only the gray value features of the entire image will be calculated.

Use the “select” tool of the graphics window to select a region or XLD. The selected region or XLD is highlighted in the graphics window. The corresponding variable name and index are displayed in the title of the feature inspection window.

The gray value features of a multi-channel image are calculated from all channels independently.

The tree on the left side of the feature inspection window groups the features into several categories. At the top-most level, the following groups of features are distinguished:

- **Region features:** This group contains features that describe the selected region, e.g., area, center, and orientation.
- **Gray value features:** The feature values of this group are calculated from the gray values of the image *under* the selected region, e.g., minimum and maximum gray value, mean gray value, anisotropy and entropy.

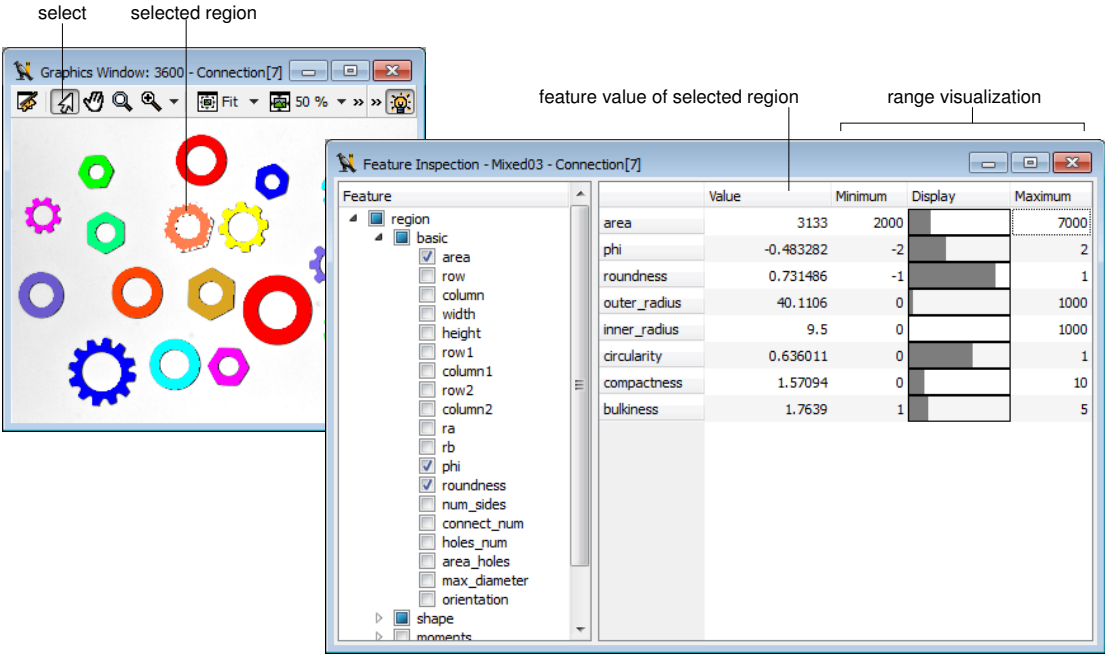

Figure 5.68: Inspection of selected features.

- XLD features: This group contains features that describe the selected XLD (e.g., its dimensions or shape properties).

You can select the features to be inspected by ticking the corresponding check boxes in the tree. The selected features are displayed on the right side of the window. For each feature the calculated value of the selected region or XLD is displayed (or the value for the entire image). The current value is also visualized as a gauge in a value range that can be set to the desired values. Simply select Show Minimum/Maximum, which is available in the context menu of the right side of the window.

See [figure 5.68](#) for an illustration of a feature inspection. The range for the *area* feature has been set to [2000, 7000]. Individual rings can be inspected by selecting them in the graphics window."

Moving the mouse pointer over a feature value displays a tool tip. It shows the name and short description of the HALCON operator used for the calculation of that value. Using the context menu, you can insert the corresponding operator into the operator window.



## 5.13 Line Profile Window

**Synopsis:** Display line profile of active graphics window.

See also: Menu Visualization ▸ Line Profile.

Selecting this entry opens a useful tool for the detailed inspection of a gray-value profile of a linear or circular ROI (see [figure 5.69](#)). Using the line profile is helpful in particular for optimizing edge detection in the [Measure Assistant](#) (page 251) or when checking the focus of your camera (see [the section 'Focusing Your Camera'](#) (page 189)). The displayed line profile of the ROI is described in [the section 'Line Profile Display'](#). Note that the line profile window is a visualization tool that cannot be used to create any output, like performing changes within the image or producing code.

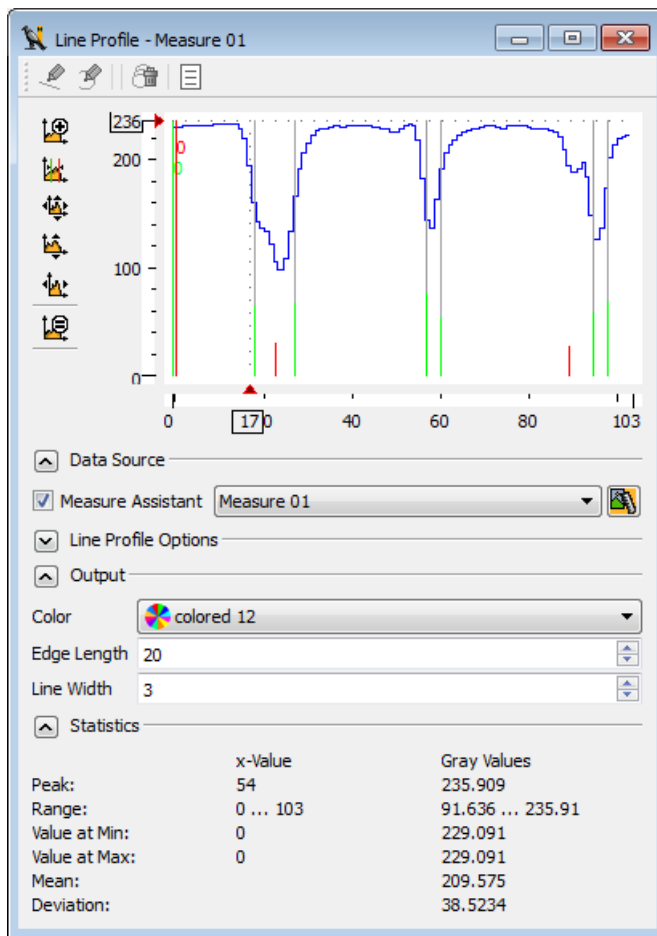

Figure 5.69: The Line Profile Window.

When opening the line profile without using the Measure Assistant, nothing is displayed in the line

profile until an ROI is drawn in the graphics window using the corresponding buttons in the line profile window.

There are various options for linking the line profile to different windows:

- Make another graphics window active or display another image in the active graphics window. Whenever you do so, the line profile of the ROI in this image is computed and visualized, and the tool stores the graphics window from which the image was sent (the originating window).
- If two line profiles in two windows should be inspected, just open another line profile for the second window.
- The Measure Assistant can be selected as data source by activating the checkbox `Measure Assistant` under `Data Source` within the line profile window and choosing the correct assistant from the drop-down menu if several assistants are open at the same time.
- The line profile can be opened from the Measure Assistant window by clicking on the `View Line Profile` button on the `Edges` tab.

### 5.13.1 ROI Menu of the Line Profile Window

If the [Measure Assistant](#) (page 248) is not selected as source of an ROI, a new ROI can be created and edited using the ROI menu buttons above the line profile display. Those buttons allow to draw either a linear or a circular ROI, delete all ROIs or view the ROI shape. Once a ROI has been created with the `Draw Line` or `Draw Circular Arc` buttons, those ROI creation buttons are grayed out because the line profile window can only handle one ROI at a time.





### 5.13.2 Line Profile Display

The main part of the tool is the area in which the gray-value profile of the image along an ROI is displayed in blue. The line profile window contains static parts and parts that can be interactively manipulated. A static part is the horizontal axis which represents the length of the ROI in pixels and therefore gives the position of the gray values along the ROI.

The dynamic parts of the line profile area are the two colored lines, which can be manipulated. The vertical green and red lines denote the minimum and maximum selected position along the ROI, respectively. Those lines are also displayed in the active graphics window. Their visualization can be adapted under `Output`. Another dynamic part is the vertical coordinate axis, which displays the gray values in the image. For byte images, this range can range from 0 to 255. As it comprises only the the gray-value range between darkest and the brightest pixel, these values do not usually start with 0 and end with 255.. For all other image types, e.g., real images, the horizontal axis runs from the minimum to the maximum gray value of the image and the labeling of the axis is changed accordingly.

Initially, the line profile is displayed at full vertical range, i.e., up to the peak value. With the buttons to the left of the line profile display, you can modify the displayed part:

 Zoom profile display to a selected area. Click this button and drag an area inside the histogram to view that area.

-  Spread the line profile horizontally so that only the area between the lines is displayed.
-  Display the full line profile.
-  Reset the display of the profile vertically.
-  Reset the display of the profile horizontally.
-  Force minimum histogram width. Do not adjust the width of the line profile when resizing the window.

### 5.13.3 Data Source

This section lets you choose the source of your image and therefore the source of the ROI. By default, the active graphics window is chosen into which an ROI can be drawn using the ROI menu of the line profile window. If a [Measure Assistant](#) (page 248) is activated, one assistant can be chosen from the drop down menu or it can be opened by activating the `Use Measure Assistant as Data Source` button.

### 5.13.4 Line Profile Options

**Smoothing:** Display the profile smoothed. You can smooth the profile before displaying it by specifying a smoothing factor with the slider in the spinner box and by setting the checkbox to `Enabled`. If smoothing has been applied with the [Measure Assistant](#) (page 248), those values are automatically adopted. The smoothing can then be performed in the line profile window as well and likewise affects the Measure Assistant's smoothing (see [figure 5.70](#)).

**Horizontal/Vertical:** The visible part of the profile can be specified parametrically by entering the minimum and maximum values into the spinner boxes. These values are adapted when the visible area is set with the buttons next to the profile. This can also be adjusted with the mouse wheel in the plot widget if only a part is displayed, i.e., if `Zoom Profile Display` has been activated and the profile has been zoomed in.

Whenever new image data is displayed in the line profile window, the adaptation of these values depends on the selected adaptation mode, which can be set independently for horizontal and vertical ranges:

- **adaptive**  
The corresponding range is adapted to the new values.
- **increasing**  
The corresponding range is only adapted if it has increased, i.e., the new minimum value is smaller, or the new maximum value is greater, or both.
- **fixed**  
The corresponding range is not changed at all.

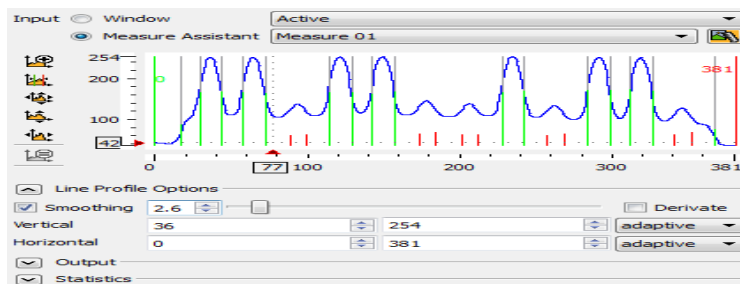

a)

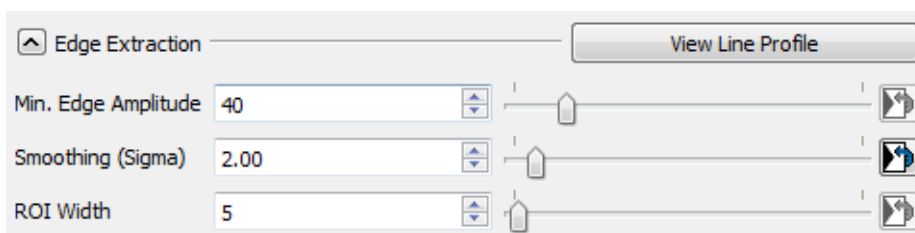

b)

Figure 5.70: a) Choosing a data source and options for the line profile; b) display and modification of the smoothing via the Measure Assistant.

### 5.13.5 Output

The Output section lets you choose the visualization of the marker lines the line profile displays within in your active ROI. You can select the color and length of your lines as well as their width. Changing those output features can be necessary to achieve optimum visibility within an image.

### 5.13.6 Statistics

The Statistics section of the line profile window displays the values from the line profile display above. It includes values for the position (x Value) as well as the gray values. It therefore informs you where interesting gray values can be found. Those gray values include

- the Peak, which marks the position of the highest gray value,
- the Range, defining the length of the ROI as well as the range of gray values along the ROI.
- Value at Min and Value at Max, defining the position and gray value of the above determined selection (that was localized with the green and red line) as can also be seen in the active graphics window.
- There are two further values that only concern the gray values: Mean defines the mean gray value while Deviation is the average deviation.

### 5.13.7 Focusing Your Camera: How to Test Images for Sharpness

When focusing your camera, it might help to take a quick look at the gray-value transitions along a line within the image to see whether the edges are sharp or still a bit blurry. While sharp images are defined by abrupt changes between dark and bright gray values, no abrupt changes but rather gray-value transitions can be found in blurry images (see [figure 5.71](#)).

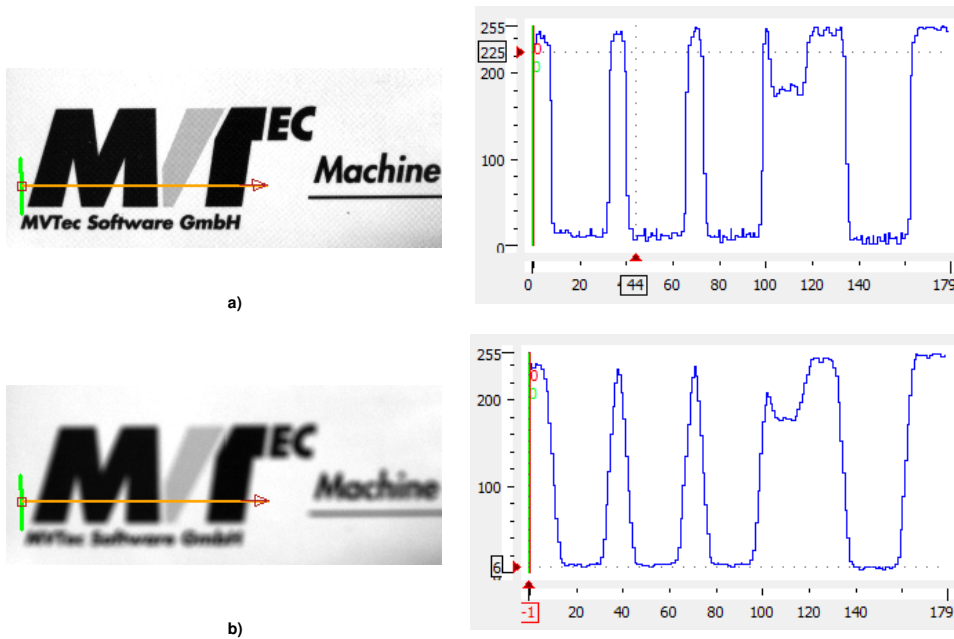

Figure 5.71: a) profile in a sharp image; b) profile in an unsharp image.

## 5.14 Dialogs

### 5.14.1 File Selection Dialog

The file selection dialogs opened by actions such as `Open Program...`, `Save`, or `Read Image` are native windows of the operating system and thus their appearance and internal functionality is beyond HDevelop's control. Their basic functionality is to browse the file system, and to select one or multiple files (or in some cases: directories). Usually, they have two buttons: The one labeled `Open` or `OK` confirms the selection and thus performs the initial action (e.g., loading a file) while the other (labeled `Cancel`) aborts the initial action.

As an example, the dialog `Menu File > Open Program...` is shown. A detailed description of the complete functionality is beyond the scope of this manual.

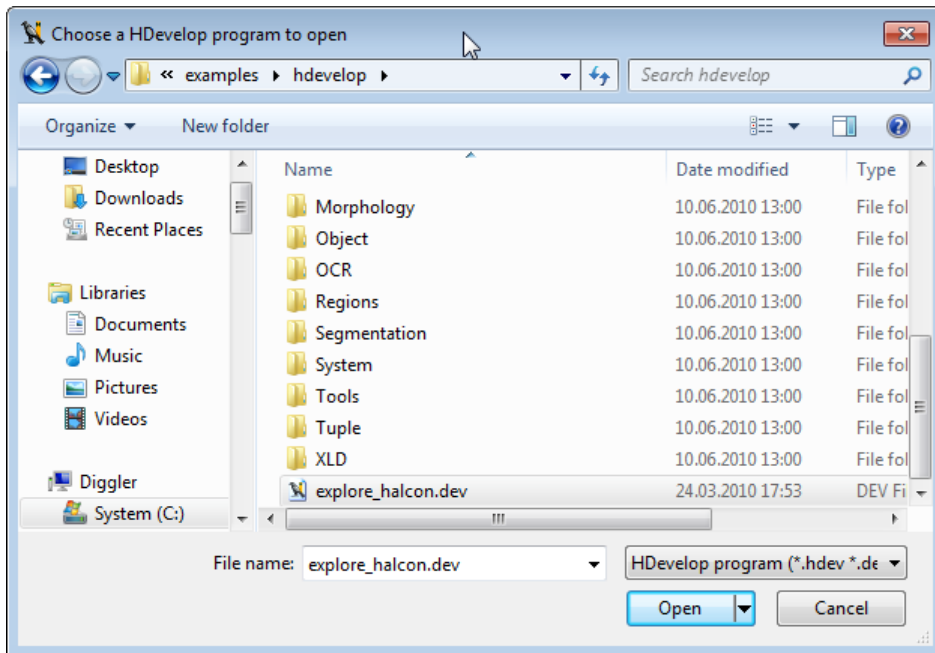

Figure 5.72: Example of a file selection dialog under Windows.

Usually, the dialog is laid out similar to the shown example. The elements at the top allow to navigate the directory hierarchy. The area to the left provides shortcuts to special directories or system drives. The area to the right provides a file listing of the currently selected directory. At the bottom, the selected file name is displayed or can be entered directly. The file type selection at the bottom is useful to restrict the file listing to certain files that are of interest in the current context: In this example, only subdirectories and HDevelop programs are displayed.

## 5.14.2 Unsaved Changes

File operations that will delete the current program (such as loading a new program) trigger a security check. This security check prevents you from deleting the current program accidentally if the program has not been saved. A dialog box appears and asks whether you want to save the HDevelop program before its dismissal:

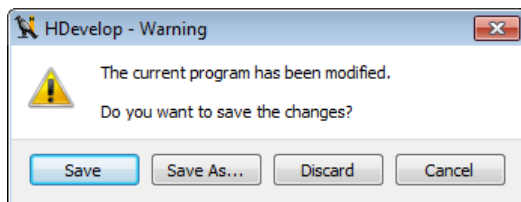

Figure 5.73: Confirmation dialog.

**Save:** Save the current program under its current name and proceed. If no name has been specified yet, a file dialog pops up to enter the name.

**Save As:** Save the current program under a different name and proceed.

**Discard:** Discard unsaved changes and proceed.

**Cancel:** Abort the current action.





## Chapter 6

# HDevelop Assistants

HDevelop contains assistants for specific machine vision tasks. Each assistant provides a user interface tailored to the requirements of its task. Using this interface, you can interactively set up and configure the assistant to solve a specific machine vision problem. Once the configuration is working satisfactorily, the assistant can be instructed to generate HDevelop code into the current program. You can also save an assistant's configuration for later use.

The following assistants are available:

- **Image Acquisition:** Using this assistant you can generate code to acquire images from different sources (files, directories, image acquisition interfaces).

The assistant is described in section “Image Acquisition Assistant” on page [194](#). A tutorial about using this assistant is available in [section 3.3](#) on page [25](#).

- **Calibration:** Using this assistant you can calibrate your camera and therefore gain information about parameters of the camera system and distortions in the image. Calibrating your system constitutes a preparation for your subsequent application as it provides the basis for you to measure with high precision in the world coordinate system.

The assistant is described in section “Calibration Assistant” on page [200](#).

- **Matching:** Using this assistant you can generate code to perform shape-based matching in your HDevelop program. You can load a reference image to train a model. Using a selection of test images containing the model you can tweak a set of parameters to find the model in all variations permitted by the application. Furthermore, the parameters can be optimized to increase the processing speed.

The assistant is described in section “Matching Assistant” on page [221](#).

- **Measure:** Using this assistant you can perform a 1D measuring. By specifying one or more Regions of Interest and adapting variables, relevant edges or edge pairs between which you want to measure can be determined. Finally, code can be generated and inserted into your application.

The assistant is described in section “Measure Assistant” on page [248](#).

## Common Features of all HDevelop Assistants

Some features are common to all HDevelop assistants. First of all, you can open multiple assistants. Assistants of the same type are numbered consecutively, e.g., if you open two image acquisition assistants, they are labeled “Image Acquisition 01” and “Image Acquisition 02”, respectively. When you open a new assistant, a menu entry is added to the top of the menu `Assistants`, from which the corresponding assistant can be restored if it has been closed. The current setup is lost and the menu entry disappears if the associated assistant is exited explicitly (see below). If you want to keep the setup for later sessions, you can always save it to a file.

Different assistants have different menus (usually corresponding to the available tab cards). These menus provide functionality specific to the assistant’s task. There are also some menu entries that are available in every assistant. They are described in the following.

`File`▷`Load Assistant Settings` Using this entry, a previous configuration can be loaded from a file which has been generated using the menu entry `Save Current Assistant Settings`.

`File`▷`Save Current Assistant Settings` You can save the configuration of an assistant to a file for later use. The default extension for these configuration files is `.das`.

`File`▷`Close Dialog` The assistant is closed, but the current configuration is preserved. This menu entry performs the same function as the assistant’s close button. You can restore a closed assistant by clicking the numbered entry in the menu `Assistants` which is generated when a new assistant is opened.

`File`▷`Exit Assistant` The assistant is quit. The resources used by the assistant are released. The link to the generated code is lost, i.e., it is not possible to restore the assistant unless the setup has been saved to a file. The menu entry in the menu `Assistants` is also removed.

`Code Generation`▷`Insert Code` Insert HDevelop code based on the current settings of the assistant. The code is inserted at the IC. As long as the associated assistant is not quit, you can change the settings and update the code accordingly.

`Code Generation`▷`Release Generated Code Lines` The link to the generated code is cut off. The code remains in the program, but can no longer be updated or removed from the (formerly) associated assistant. Nevertheless, you can generate new code with the current settings of the assistant.

`Code Generation`▷`Delete Generated Code Lines` The generated code is deleted from the program. Please note that any manual changes to the generated lines are deleted as well.

`Code Generation`▷`Show Code Preview` Generate a preview of the code based on the current setup of the assistant. If the program already contains generated code which is linked to the current assistant, the changed code lines can be compared side-by-side in the preview.

## 6.1 Image Acquisition Assistant

The image acquisition assistant is an easy-to-use front-end to the various image acquisition methods supported by HALCON. Firstly, it lets you read images from the file system (selected files or whole

directories). More importantly, it supports acquiring images from image acquisition devices that are supported by HALCON's image acquisition interfaces. When an image acquisition interface is selected, the corresponding device parameters, e.g., the image format can be set. After establishing a connection to the selected image acquisition interface, images can be grabbed and displayed in the active graphics window. Using live images, the parameters supported by the selected interface can be explored interactively.

When a suitable setup is achieved, the settings of the assistant can be saved for later reuse. The assistant can also be instructed to generate HDevelop code that will connect to the selected image acquisition interface, set the specified parameters and grab images.

### 6.1.1 Tab Source

**Synopsis:** Select from where to acquire images.

#### Image File(s)

Activate this radio button to load images from files. You can enter the names of image files in the text field. Multiple file names are separated by a semicolon “;”. If an image with no path name or a relative path name is given, the image files are searched in the directories specified by the environment variables HALCONROOT and HALCONIMAGES.

You can also enter the full path of an image directory to specify all images of the given directory. If the check box Recursive is ticked, the images of all subdirectories are specified as well.

Pressing  will display the first of the specified images in the active graphics window.

The buttons Select File(s) ... and Select Directory ... open a file browser to select multiple images or an image directory, respectively. After clicking OK in the file browser, the text field is updated with the selected items, and the first image is displayed in the active graphics window.

Use the entry Snap or Live in the menu Acquisition, or the corresponding tool bar buttons to view the selected images one after another.

#### Image Acquisition Interface

Activate this radio button to acquire images from an image acquisition interface. The drop-down list contains the list of all supported image acquisition interfaces.

Clicking Detect probes the image acquisition interfaces in turn, and removes those interfaces from the list that do not respond. It is recommended to save your program before probing the image acquisition interfaces.

### 6.1.2 Tab Connection

**Synopsis:** Setup connection parameters for the image acquisition interface selected in the tab [Source](#).

This tab card is only available if the image source is set to an image acquisition interface. The connection parameters are described below. See the description of the operator [open\\_framegrabber](#) for additional information about the fields.

## Configuration

**Device** Select the ID of a board, camera, or logical device if multiple devices are available for the selected image acquisition interface.

Upon building the list of devices, the assistant queries the status of each device. Depending on the image acquisition interface, devices may be reported as misconfigured. If you select such a device, the assistant may suggest a **Generic** parameter that potentially resolves the misconfiguration. If you confirm this suggestion, the parameter will be entered into the **Generic** slot (see below). If a device is labeled with a question mark icon, it is either read-only, busy, or unknown.

**Port** Select the ID of the input port.

**Camera Type** Select a camera configuration or signal type.

**Select...** Select a camera configuration file (in XML format) from a file browser.

**Trigger** Tick the check box if the image acquisition is controlled by an external trigger.

**Resolution (X / Y)** Specify the factor for image width / height.

**Color Space** Specify the configuration for color acquisition.

**Field** Specify the frame selection for interlaced cameras.

**Bit Depth** Specify the number of bits used for one image channel.

**Generic** Some image acquisition interfaces support device-specific parameters to preset selected values before the camera is initialized. The parameters the interface claims to support are suggested as a drop-down list. To set a generic parameter, select it from the list, and edit the assigned value, i.e., the value after the =. Multiple generic parameters may be set by separating the entries with a comma.

If the selected image acquisition interface does not support generic parameters, this field is grayed out.

See the documentation of the individual image acquisition interfaces for more information about the supported generic parameters.

## Action Buttons

Once the connection parameters are set up, the action buttons are used to connect to and acquire images from the specified device. Messages about connection errors are displayed in the status line of the image acquisition assistant window.

**Connect** Connect to the specified image acquisition device. If the connection fails, carefully check the configuration in the above fields. Not all combinations of settings are allowed for all devices. It is recommended to enable low level error messages (see **General Options** -> **Experienced User**) to find out what is going wrong. Please note that an established connection is closed automatically, if the connection parameters are modified.

When the connection is established, this button can be used to disconnect the device.

**Snap** Acquire a single image from the device (first connecting to the device if needed). The image is displayed in the active graphics window unless **Display Image** is set to **Disabled** (see [Inspect](#) (page 198)).

**Live** Start/stop live image acquisition mode. The images are displayed in the active graphics window unless **Display Image** is set to **Disabled** (see [Inspect](#) (page 198)). The live mode is stopped automatically if an error occurs.

**Detect** Clicking this button will attempt to redetect valid parameters for the current device.

**Reset All** Reset all connection parameters to their default values.

### 6.1.3 Tab Parameters

**Synopsis:** Set parameters for the selected image acquisition device.

This tab card is available if the image source is set to an image acquisition interface and a connection to an image acquisition device has already been established. Press  for more information about the displayed parameters.

**Interface Library** The image acquisition interface library (DLL or shared object) used by the current connection is displayed in this field.

**Update Image** If this check box is ticked, a new image is acquired immediately after each parameter change. Disable the check box if you want to change multiple parameters at once.

**Refresh** Refreshes the list of supported parameters and their value ranges. This is useful for parameters with side affects.

**Reset All** Resets all parameters to their default values. Individual parameters can be reset by clicking the corresponding button displayed to the right of each parameter.

### Parameter Grouping

The available parameters are grouped by user parameters, read-only parameters, action parameters and write-only parameters. The latter cannot be changed in the assistant and are listed only for reference. The parameters of some of the interfaces are additionally grouped by category and visibility. If grouping information is available, the amount of displayed parameters can be reduced by choosing a subject matter from the down-down list **Category**. You can further filter the parameters by selecting a skill level from the down-down list **Visibility** (beginner, expert, or guru).

By default the parameters are sorted thematically. You can also sort the parameters by name (check box **Sort by Name**).

## Setting Parameters

The parameters are displayed in a tabular format. Hover the mouse pointer over a table row to get the short description of the corresponding parameter as a tool tip. The tool tip also includes the value range for numeric parameters (min.-max.).

The first column shows the parameter name. The second column depends on the parameter type:

- If the parameter is editable, its value can be entered into a text field. This field may contain value suggestions as a drop-down list. Numeric values can be incremented/decremented using the arrows next to the text field.
- If the parameter is read-only, its value is displayed, but cannot be modified.
- For action parameters, the corresponding action can be triggered by clicking the Apply button.

The third column is reserved for numeric parameters. It contains a slider to quickly alter the parameter value within the defined range. Please note that low level error messages are suppressed while dragging the slider. If the minimum value is below -10000, or the maximum value is above 10000, or no range is defined at all, no slider is displayed.

The fourth column contains a reset button for editable parameters. Click it to reset altered parameters to their default value.

### 6.1.4 Tab Inspect

**Synopsis:** Set display mode and show image acquisition statistics

#### Display

**Display Image** It is recommended to set the display mode to `Normal` unless you wish to make speed measurements. Other modes are `Volatile` (volatile grabbing), and `Disabled` (grabbing images without displaying them).

#### Statistics

This area displays statistics for the acquisition time and the frame rate of all acquired images. When the first image is acquired in live mode, a certain amount of overhead is added. Therefore, it is recommended to check `Ignore first image of live acquisition` to increase the accuracy of the results.

#### Status Bar

**Show frames per second during live acquisition** Usually, the number of grabbed images and the acquisition time of the last image are displayed in the status bar of the window. Ticking this check box causes the frame rate (frames per second) to be displayed in live mode.

**Show Min/Mean/Max** If selected, the image acquisition statistics are also displayed in the status bar of the window. This way, you can watch the acquisition statistics in any tab card of the assistant.

## 6.1.5 Tab Code Generation

**Synopsis:** Preview / generate HDevelop program lines.

The settings made in the tab cards **Source**, **Connection**, and **Parameters** can be distilled to program lines that perform the desired image acquisition in your current program. The fields in this tab card specify the code generation details. You can preview the code lines in the panel **Code Preview**. This panel can be toggled between hidden and displayed state by clicking the button next to the panel label.

### Acquisition

The settings of this section are available if images are acquired from an image acquisition interface.

**Control Flow:** The initialization code for the selected image acquisition interface is always generated (setting **Initialize Only**). It opens a connection to the specified image acquisition device, and sets all changed parameters. You can also generate code to acquire a single image (setting **Acquire Single Image**), or to acquire images in a loop (setting **Acquire Images in Loop**).

**Acquisition Mode:** You can switch between synchronous and asynchronous acquisition. The latter runs in the background and is recommended for continuous acquisition.

### Variable Names

This section defines the variable names that are used in the generated code.

**Connection Handle:** Variable storing the acquisition handle. The image acquisition interface is accessed by this name. Set to **AcqHandle** in the example below.

**Image Object:** Variable used for the acquired images. Set to **Image** in the example below.

The following variables have to be specified if **Source** is set to **Image File(s)** and multiple files are specified:

**Loop Counter:** Variable storing the loop index.

**Image Files:** Variable for storing the image names as a tuple.

## Generate the Code

**Insert Code:** The actual code is inserted at the IC.

### Example Code

```
* Code generated by Image Acquisition 01
open_framegrabber ('GigEVision', 1, 1, 0, 0, 0, 0, 'progressive', 8, 'gray', \
                  -1, 'false', 'default', '003053095003_Basler_scA160014gc', \
                  0, -1, AcqHandle)
grab_image_start (AcqHandle, -1)
while (true)
    grab_image_async (Image, AcqHandle, -1)
    *    Do something
endwhile
close_framegrabber (AcqHandle)
```

## 6.1.6 Menu Bar

**Menus** File, Code Generation, Help

For the description of the corresponding menu entries see Common Features of all HDevelop Assistants.

**Menu** Calibration

Connect Connect / disconnect the selected image acquisition device. See Tab Connection.

Snap Acquire a single image. See Tab Connection.

Live Acquire images in live mode. See Tab Connection.

## 6.2 Calibration Assistant

### 6.2.1 Introducing the Calibration Assistant of HDevelop

Most applications that need a previous calibration of the camera system belong to the area of 3D machine vision. These applications require a 3D model of the camera system. Calibration is necessary in order to gain information about distortions (perspective and lens distortions) in an image and about parameters of the camera system. Calibrating your camera system with the HALCON Calibration Assistant enables you to measure in the world coordinate system with a high accuracy. This task can be performed by taking images of a known object, a calibration plate.

The Calibration Assistant of HDevelop is a front-end to HALCON's operator `camera_calibration`. Using the Calibration Assistant you can

- either perform a complete calibration or
- take advantage of the user-defined mode and only calibrate chosen parameters, if the rest is already known (e.g. if you are using a special setting).

All you need is a set of ideally 10 to 20 calibration images. The Calibration Assistant then returns the calibration results and enables you to generate code and insert it into a given program.

The Calibration Assistant can calibrate vision systems based on standard lenses as well as on *telecentric lenses*.

With the HALCON Calibration Assistant you can

- perform a [calibration](#) (page 202),
- view the [calibration results](#) (page 213),
- [generate code](#) (page 214) for the calibration or for using the calibration results and insert it into a program for further use in a subsequent application.



A reference to the elements of the Calibration Assistant can be found in the [Calibration Assistant Reference](#) (page 217).

For further information about camera calibration, please refer to the corresponding chapter in the solution guide on 3D Vision.

**ATTENTION: Remember that it is essential to keep your camera setup (aperture, focus, pose) fixed, once you have chosen it! This applies to the calibration process itself as well as to the subsequent application. Any changes will result in the failure of the calibration or - even worse - in wrong output values.**

In this guide, the following special terms are used:

**Calibration** By [calibrating](#) (page 204) a vision system, you extract information about it, e.g., its focal length or its position and orientation relative to the "world". However, even with such information you cannot fully reconstruct the 3D world from a single image. For example, you can determine the (3D) size of an object only if you know its distance from the vision system (when using a standard lens). Calibration is a preparation for all subsequent image processing applications. The Calibration Assistant needs to grab a set of images of a special calibration object placed in front of your vision system. You can choose between a *Full Calibration* and a *User-Defined Calibration*, where known parameters are not calibrated again.

**Calibration Plate** [This](#) (page 203) is an object whose shape is known precisely. Calibration plates are available in different sizes. Transparent calibration plates are available for applications requiring backlight illumination. Which calibration plate is suited best depends on your machine vision task: As a rule of thumb, if you grab an image of the plane of measurement, it should fill a fourth of the image. For example, if an image of the plane of measurement corresponds to an area of 80mm x 60mm, you should choose the 30mm calibration plate. The bigger calibration plates (100mm and 200mm, made from aluminum) come together with a file containing their exact measurements (`caltab_100mm.descr` and `caltab_200mm.descr`). Please copy this file to the subdirectory `calib` of the HALCON base directory you chose during installation. This is not necessary for smaller (ceramics) calibration plates as they can be manufactured very precisely and can therefore use standard description files. If you use your own calibration plate, you have to create the description file yourself and copy it into the subdirectory `calib`.

**Calibration Plate Extraction Parameters** [These parameters](#) (page 212) influence the extraction of the calibration plate. You may change them in order to improve the extraction of the plate if necessary. We recommend, however, that you try to improve your image quality first.

**Camera Parameters** Internal [Camera Parameters](#) (page 203) describe the camera itself, e.g., its Focal Length, Cell Width and Cell Height. These parameters are part of the calibration results, initial values for some of them are also needed for the setup of the calibration.

**Camera Pose** The position and orientation of the world coordinate system relative to the camera are called the external [Camera Parameters](#) (page 203). They are part of the calibration results.

**Display Parameters** On the [Calibration](#) (page 204) tab, you can choose the display parameters, like colors, as you prefer them. See also [Display Parameters](#) (page 212).

**Full Calibration** In a [Full Calibration](#) (page 203), the complete camera system is calibrated. The only information needed are approximate values for Camera Type, Cell Width, Cell Height

and Focal Length as well as the question whether you are using a Telecentric camera (in which case the Focal Length is not required).

**Image Rectification** Based on the calibration results, you can remove image distortions. This is called image rectification. Example code is available from the [Code Generation tab](#) (page 214).

**Pose Estimation** Once the interior parameters are calibrated, it is possible to estimate the camera pose from a single image. Example code is available from the [Code Generation tab](#) (page 214).

**Reference Image** This image locates the world coordinate system, which then has its origin in the middle of the calibration plate in the reference image. By default, the first calibration image is used as the reference image. However, you can choose any other image of the calibration sequence.

**Standard Lenses** A standard lens is similar to the one in the human eye: It performs a *perspective projection*; hence, objects become smaller in the image the further they are away.

**Telecentric Lenses** Telecentric lenses perform a *parallel projection*. Therefore, objects have the same size in the image independent of their distance to a camera. This means that they can lie in different planes; only the orientation of the planes relative to the camera must be identical.

**User-Defined Calibration** The setup step [Calibration Task](#) provides a User-Defined Calibration, which enables you to perform calibrations with special setups or re-use parameters from previous calibrations.

**World Coordinates** Measurements and XLD contours can, after finishing the calibration, be transformed into (3D) world coordinates, meaning the coordinates of the world (e.g. in millimeters), as opposed to those of an image (in pixels). Example code is available from the [Code Generation tab](#) under [Sample Usage](#) (page 215).

**Quality Issues** A high quality of the calibration images is essential not only for the calibration itself but for the quality of the calibration results. Examples for bad image quality are overexposure of the *calibration plate*, bad mark contrast or very small mark size. These quality issues are listed under [Quality Issues](#) (page 209) on the Calibration tab. Sorting out images with too many defects improves the calibration results.

## 6.2.2 How to Calibrate with the Calibration Assistant

By using the Calibration Assistant, you can set up and optimize your calibration application in three steps:

- [Choose the right calibration mode](#),
- [load the calibration images](#) (page 204),
- and [respond to image quality feedback](#) (page 209).

### 6.2.2.1 Choosing the correct Calibration Mode and Basic Parameters

For the calibration setup in the Setup tab, the basic information has to be filled in. Which information is necessary for your application will depend on the answer to the question whether you want to perform a *full calibration*, whether you have a special setup or you have calibrated before and therefore want to take advantage of the *user-defined calibration*. Furthermore, information about the *calibration plate* and the camera is required.

In short, the setup information includes

- the [Calibration Task](#),
- the [Calibration Plate](#),
- and the known [Camera Parameters](#).

#### ☐ Choosing the task for your application

If you want to calibrate all parameters, e.g. if you are calibrating for the first time with your setup, click the radio button `Full Calibration: Pose and all Camera Parameters`.

If you are using a special setting or you have already calibrated your system before and want to re-use your resulting parameters, choose `User-defined: Select Individual Parameters for Calibration`.

After having decided on your calibration task, proceed with the details about your [Calibration Plate](#).

#### ☐ Calibration Plate Parameters

First, choose the description file for your calibration plate and the calibration plate Thickness (in mm). The description file consists of the size of the plate, and you have to choose a filename ending with "\_old" if you are using an "old" plate without a black triangle in one of the edges (you can "update" your plate by drawing the triangle in one of the edges). With the parameter Thickness, you can modify the position of the world coordinate system and the measurement plane, which is located beneath the calibration plate surface by the value of Thickness in the [Reference Image](#) (page 207).

Then proceed to set the [Camera Parameters](#).

#### ☐ Set Camera Parameters

For setting up the camera parameters

- first choose the [Camera Model](#),
- then [set the parameters for a full calibration](#) or
- [set the parameters for a user-defined calibration](#).

It is also possible to import parameters from a file. If you should decide to do this, just click the `Import Parameters` button.

Once you have finished this last part of the Setup tab, proceed to the [Calibration](#) tab.

#### ◇ Choose your Camera Model

First choose the Camera Model you are using:

- either Area Scan (Division),
- Area Scan (Polynomial)
- or Line Scan

Even though the camera model Area Scan (Division) typically returns good results for your application, you can improve the accuracy and lower the error rate by using the Area Scan (Polynomial) camera model. We therefore recommend for you to use the Area Scan (Polynomial) model if the Mean Error on the [Results](#) (page 213) tab under [Calibration Status](#) (page 213) is too high. If you decide for the Area Scan (Polynomial) model, it is especially important that you thoroughly cover the field of view with calibration plate images and do not leave out the edges.

Note, that a higher Mean Error might be caused by inappropriate calibration images.

#### ◇ Set Parameters for Full Calibration

If you choose a full calibration for an area-scan camera, you must specify approximate values for Cell Width (Sx), Cell Height (Sy) and Focal Length. Please have a look at the data sheet of your camera for suitable values. Information about the Focal Length can be found on the lens itself.

If your lens is telecentric, choose Telecentric, and the Focal Length will be grayed out.

If you have a line-scan camera, you must additionally specify approximate values for the motion parameters Motion x (Vx), Motion y (Vy) and Motion z (Vz).

#### ◇ Set Parameters for User-Defined Calibration

In the user-defined mode for the area-scan camera (division), you can also choose Center Column (Cx), Center Row (Cy) and Kappa. The area-scan camera (polynomial) model allows you to also choose the lens distortion parameters for radial distortion Radial 2nd Order (K1), Radial 4th Order (K2), Radial 6th Order (K3) and the two parameters for tangential distortion Tangential 2nd Order (P1) and Tangential 2nd Order (P2).

If you want to change the parameters Cell Width and Cell Height independently from each other, click the chain button.

### 6.2.2.2 Acquiring Calibration Images

The main part of the calibration process consists of acquiring images of the calibration plate in different positions and orientations relative to the vision system. Please note that the more you vary the position and orientation, the better the calibration results will be. Therefore, place the plate so that it appears in different corners, at different distances to the camera, and in different planes, i.e., tilt it for some images. Note that it is necessary to not only place the calibration plate in the center of the field of view, but also move it to the corners and margins. Good calibration images will improve your calibration

results significantly. Detailed instructions on how to take calibration images can be found in the section [Acquiring Images for a Successful Calibration](#).

Obligatory steps for calibration are

- acquiring [calibration plate images](#),
- choosing your [image source](#),
- and [calibrating](#) (page 207).

Optional parameters, which may be changed, are

- parameters concerning [Quality Issues](#) (page 209),
- [Display Parameters](#) (page 212), and
- [Calibration Plate Extraction Parameters](#) (page 212)

**ATTENTION: Remember that it is essential to keep your camera setup (aperture, focus, pose) fixed, once you have chosen it! This applies to the calibration process itself as well as to the subsequent application. Any changes will result in the failure of the calibration or - even worse - in wrong output values.**

Once the calibration images are available, you can push the Calibrate button and move on to the [Results](#) (page 213) tab.

#### □ Acquiring Images for a Successful Calibration

Note that the calibration assistant currently only supports 8-bit ('byte') images.

Steps that will improve your calibration results:

1. Use a calibration plate that is big enough to fill a large part of the image (at least one fourth of the image's total area).
2. The minimum diameter of the circular marks should be 10 pixels. To check this, move the mouse pointer over a calibration mark and examine whether the difference between the start and end position, as displayed in the row/column section of the Status Bar, is more than 10 pixels.
3. Use an illumination where the background is dark and the calibration plate is bright.
4. The white background of the calibration plate should have a gray value of at least 100. You can check the gray value of an area by moving the mouse pointer on the particular area in the graphics window. The gray value is then displayed in the HDevelop Status Bar.
5. The contrast between the foreground and the background of the calibration plate, i.e., its bright and dark parts, respectively, should be better than 100 gray values.
6. Use an illumination where the calibration plate is represented with homogeneous gray values.

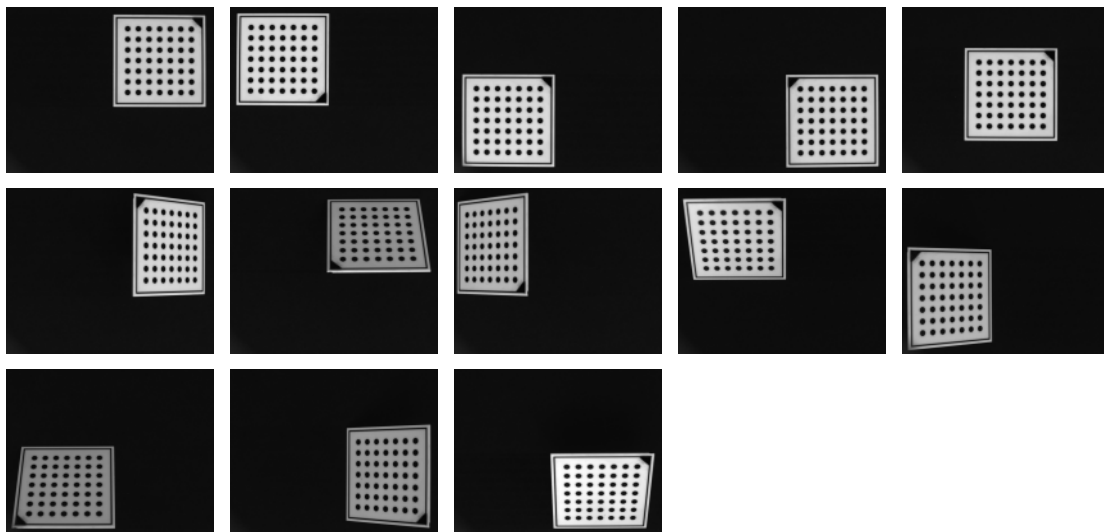

Figure 6.1: Example for suitable calibration images.

7. The images must not be overexposed, which means that they should not have a peak at 255 in the histogram. You can use the Live mode and run the tests, which can be found under Quality Issues, to check that no part of the calibration plate is totally white. Another option is checking the gray values in the status bar as described above. If your image is too bright, close the lens aperture a bit more or use an illumination that is less bright. If your image is too dark, use a brighter illumination or open the lens aperture a bit more until you achieve a satisfying image from which the marks can be segmented easily. Then, push the Snap button to keep your image.
8. In this way, cover the whole field of view with multiple images, i.e., position the calibration plate in all areas of the field of view (upper left corner, upper right corner, lower left corner, lower right corner and image middle). Do not forget to also take images right in the corners and along the margins of the field of view.
9. Use various orientations of the calibration plate: Use at least four images with different tilt in every direction as shown in [Figure 6.1](#) (we recommend to tilt the plate in every quadrant of the image twice and vary the tilting direction).
10. In total you should acquire at least 10, better 15 to 20 images.

#### □ Choosing an Image Source

The images for the calibration can either be loaded from a file or acquired directly using the Image Acquisition Assistant.

When loading images from a file, just click the radio button `Image Files`.

To acquire new images, click the radio button `Image Acquisition Assistant` (page 194). The assistant will then appear in a new window and support you with acquiring new calibration images.

Note that the calibration works on a single channel. For color RGB images, the red channel will be used. A color transformation can be performed with the operator `trans_from_rgb`.

## □ Calibration

The three basic steps of each calibration are

- [acquiring calibration images](#),
- [selecting a reference image](#), and
- [calibrating](#).

## ◇ Calibration Images

All images from files will be displayed with their path on the Calibration tab, whereas images acquired using the Acquisition Assistant will be displayed with their consecutive numbers. Furthermore, the image status gives information about the quality of each image. Details concerning quality can be found under [Quality Issues](#) (page 209). If you use the Image Acquisition Assistant and want to see a live image, you can also activate Live Image on the Calibration tab and click the Snap button whenever you want to keep an image for calibration. If you Load... images from a file into the Calibration Assistant and then decide to acquire new images with the Image Acquisition Assistant, you will be warned that the images from the file will be removed from the window. With the Remove and Remove All buttons on the left, you can remove either one or all images of the list. The Save and Save All buttons will save one or all images of the list. Click Update to control the time when camera parameters, segmentation parameters or quality adjustments shall be transferred for the existing images. Activate Auto Update to automatically update to the latest adjustments. Quality Issues are updated with a little delay after adapting [Calibration Plate Extraction Parameters](#) (page 212). Deactivating Auto Update enables you to change several parameters at once and speeds up the processing bigger data sets.

## ◇ Select a Reference Image

With the pose of the calibration plate in the reference image, you specify the world coordinate system and the measurement plane for subsequent 3D measurements (see [figure 6.2](#)). Thus, in one calibration image (typically, the first one), you should place the calibration plate such that it lies on top of the measurement plane. If this is not possible, place the calibration plate in a position parallel to the measurement plane and "move" the coordinate system by adapting the parameter Thickness. The star on the left side of the Calibration window indicates the reference image. It is by default set on the first image. You can, however, by clicking the Set Reference button, pick another image as reference.

## ◇ Calibrating

Click the button Calibrate to finally perform the calibration task. You should, however, check first whether you have 10 to 20 images that are of sufficient quality. You can check the quality under [Quality Issues](#) (page 209). If necessary, you can also change [Calibration Plate Extraction Parameters](#) (page 212) before actually calibrating. In case your calibration fails and displays the error "Camera calibration did not converge", check possible error sources in the [Checklist for Calibration Errors](#).

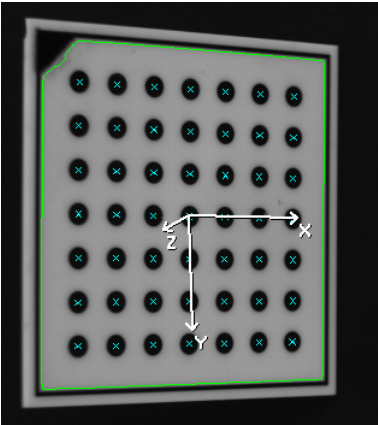

Figure 6.2: Calibration plate image with coordinate system.

Possible Error Source	Solution
<i>Did any camera settings (like aperture, focus or pose of the camera) change during the calibration process?</i>	Take new calibration images and do not change any settings during calibration and later during the application. If you decide to change anything you have to start a new calibration.
<i>Did you acquire the calibration images the way they are required?</i>	Check if you have acquired 10 to 20 images, if the calibration plate has been positioned everywhere in the field of view and if it has been tilted in every direction. If you are unsure about how to take good calibration images, read the <a href="#">instruction</a> (page 205).
<i>Are you using an extreme wide angle lens?</i>	The distortions that appear close to the image borders cause a higher Mean Error or can even be responsible for the failure of the calibration. You must use another lens in this case.
<i>Is the size of your camera chip compatible with the lens?</i>	Using a lens that is not compatible with your camera chip size (this information should be included in the instructions of the lens) will decrease the quality of your image.

Table 6.1: Checklist for Calibration Errors.



### □ Handling Quality Issues

Under **Quality Issues** you find an evaluation of each image, which includes descriptions of the defective image features and a quality percentage that tells you how severe the problem is. A result of 0% indicates a very defective image feature whereas 100% equals ideal quality. This can help you to improve your calibration result by deleting images which are not good enough and might lead to a higher error rate during the calibration process. If you need a certain quality level you can set a **Warn Level** and the defects will be listed under **Quality Issues**. The quality issues are detected by image tests and sequence tests. If you want the program to run faster or if you do not need quality feedback, you can change **Image Tests** and **Sequence Tests** either to **Quick**, which performs less tests, or **None**, which does not perform any tests at all. If the defects are too severe e.g. if the calibration marks or the even the calibration plate are not found, the **Calibration** button will be grayed out, making it impossible to calibrate unless all images of such poor quality are deleted from the list.

The test results referring to the calibration plate's tilting may be ignored if later measurements are always conducted in exactly the same plane. In this case, however, the values for the **Focal Length** and **Z** are not correct each for itself but only in their combination. The reason for this is that neither of these values can be determined for itself which leads to the result that if you get, for example, a **Focal Length** that is double the value that it should be, **Z** will be half as high and vice versa. Besides, the further you place an object above the plane in which you have performed the calibration, the less precise the result will be.

Note that poor image quality leads to poor calibration results and subsequently causes bad or wrong measuring values. However, acceptable results are usually achieved even with quality warnings in the range of 40% to 70%. If necessary check the following tables for suggestions about improving your image quality. When trying to improve your image quality, do not forget to check other [error sources](#) (page 208).

**ATTENTION: Remember that once you change your camera setup (aperture, focus, pose) either during the calibration process or during the subsequent application, you have to restart your calibration with the new setup. Any changes will result in the failure of the calibration or - even worse - in wrong output values.**

**Note:** Due to special settings or unchangable specifications of your work environment, it may be possible that you cannot fully avoid any quality reductions. If you follow these instructions, you should, however, be able to reach a feasible quality level to work with.

Quality Issue	Explanation	Possible Solution
<i>Plate is overexposed</i>	The image is too bright, it reaches the highest gray value (255) in some parts. This leads to a shifting of edges and therefore calculates a wrong center position.	Close the lens aperture or the shutter a bit more or turn down the brightness of your illumination until an adequate quality is reached.
<i>Illumination is inhomogeneous</i>	The image is illuminated inhomogeneously, i.e. the brightness of the calibration plate changes within one image. This condition makes it difficult to locate the calibration plate and consequently leads to a lower accuracy.	Inhomogeneity in an image is often the result of using lateral illumination. If that is the case: Can you change the setting and instead use illumination from above? Another possibility would be to use diffuse illumination.
<i>Contrast is low</i>	The difference between the gray values of the calibration plate and the calibration marks is not big enough.	Reasons can be either overexposure or underexposure. To improve your results, change your aperture or the brightness of your illumination.
<i>Plate in image is too small</i>	The plate size is too small in relation to the image size.	The object should cover approximately one fourth of the image's total area. Mount the camera closer to the object, use a longer focal length or use a larger calibration plate.
<i>Marks on plate are out of focus</i>	The marks are not completely focussed, some of them appear blurry. This leads to a lower robustness.	The depth of field has to include the whole object. To fix this error, change either your focal length or the distance of the object to the camera. Alternatively you can also make the aperture smaller and use brighter illumination.
<i>Quality assessment failed</i>	The image test failed, even though the plate could be found in the image.	Check, if any part of the image is occluded and if the occlusion interrupts the black margin of the calibration plate.

---

Quality Issue	Explanation	Possible Solution
<i>Mark extraction failed for some images</i>	It was impossible to extract the calibration plate marks in some images, which makes it also impossible to calibrate in this state.	Delete the images for which mark extraction has failed and use new images instead or adapt the extraction parameters. Make sure that you follow the <a href="#">steps for good calibration images</a> (page 205) and check for <a href="#">possible error sources</a> (page 208).
<i>Quality issues detected for some images</i>	The quality of some images is below the warn level.	Check the quality issues of the single images by clicking on their names in the list. Handle quality issues as described in the table above.
<i>Number of images is too low</i>	The number of images is lower than recommended.	Check if you have taken enough images. Less than 10 images will lead to a low percentage in the quality ranking whereas 20 images equal 100 percent.
<i>Field of view is not covered by plate images</i>	Some part of the field of view is not covered by any image of the calibration plate, i.e. there are areas with no marks.	Press the Show button, which appears in a column named Details, to see all areas in red that are not covered by calibration plate images (compare <a href="#">figure 6.3</a> ). Before continuing, add the missing image(s) to your sequence. You can avoid this problem by following the <a href="#">steps for good calibration images</a> (page 205).
<i>Tilt angles are not covered by sequence</i>	The calibration plate has not been tilted enough.	Add more images of your calibration plate tilted in different directions. We recommend to tilt the plate in every quadrant of the image twice and vary the tilting direction.
<i>Not all image sizes are identical</i>	The image list contains images of different sizes.	You have changed your setup while taking calibration images. Therefore, you should delete those images taken before the change in order to get useful results back.

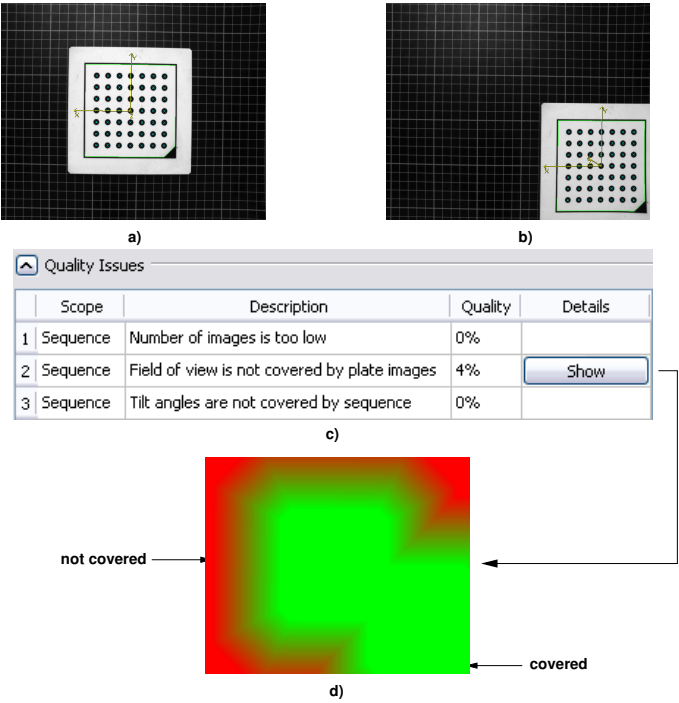

Figure 6.3: Not enough calibration images have been taken. a) and b): calibration sequence consisting of two calibration plate images c) A Show button appears due to the fact that the coverage is not sufficient. d) An image shows which parts of the field of view are not covered by calibration plate images.

6.2.2.3 Display Parameters

The drop-down menus under Display Parameters enable you to choose the the colors and drawing parameters for the calibration images display that you prefer. You can either leave the default values or choose your own values for Plate Region, Mark Centers or the Coordinate System. The Draw option lets you choose whether you want to see margins or filled regions.

6.2.2.4 Calibration Plate Extraction Parameters

You should always aim for high quality images. If for some reason you should, however, have trouble with your image quality and see no other option of improving it, you can still adapt some parameters under Calibration Plate Extraction Parameters. There are three groups of parameters which may be changed:

- *Locating the Calibration Plate*, including Filter Size, Mark Threshold and Minimum Mark Diameters,
- *Extracting the Mark Regions*, including Initial Threshold, Threshold Decrement and Minimum Threshold, and

- *Extracting the Mark Contours*, including Smoothing (Alpha), Minimum Contour Length and Maximum Diameters.

For more information about the first group of parameters, please refer to the reference manual entry of the HALCON operator `find_caltab`. Groups two and three equate to HALCON operator `find_marks_and_pose`.

## 6.2.3 Results of the Calibration

Two types of parameters of your vision system are calculated as results: *internal* parameters, e.g., the precise focal length, the size of the camera chip, or the distortion caused by an imperfect lens, and *external* parameters, i.e., the position and orientation of the vision system.

Consequently, the calibration returns the following results:

- [Calibration Status](#),
- [Camera Parameters](#), and
- the [Camera Pose](#).

The results displayed in [Camera Parameters](#) and [Camera Pose](#) can also be saved to a file by clicking the Save buttons on the right.

[Display Results](#) enables you to choose which results should be displayed.

Once you are finished with the results, go on to the [Code Generation](#) (page 219) tab.

### 6.2.3.1 Calibration Status

This box displays the Status of the calibration, i.e. whether the calibration was successful, and the [Mean Error](#) in pixels.

If you either delete [calibration images](#) (page 207) or change [Calibration Plate Extraction Parameters](#) (page 212) or [Camera Parameters](#) (page 203) after having calibrated, the former calibration data is not valid any more. Therefore, the Status will display that no calibration data is available. To continue working with your changed camera parameters, calibration parameters or images, just click [Calibrate](#) (page 207) again on the Calibration tab.

☐ Mean Error

Mean Error designates the average error in pixels during the calibration process. Once the system has been calibrated, the ideal centers of the calibration marks are calculated and compared to the real mark centers. Mean Error is the deviation value between the ideal and the real mark centers. A value of 0.1 and lower can be regarded as a good result. Possible calibration errors are described in the tables about quality issues under [Quality Issues](#) (page 209); most of them can usually be solved quite easily, often just by taking [better calibration images](#) (page 205).

### 6.2.3.2 Camera Parameters

The internal camera parameters include Cell Width (Sx) and Cell Height (Sy) in micrometer, Focal Length in mm, Center Column (Cx) and Center Row (Cy), Image Width and Image Height in pixels. They also include Kappa in  $1/m^2$  or instead of Kappa, the distortion parameters Radial 2nd Order (K1) in  $1/m^2$ , Radial 4th Order (K2) in  $1/m^4$ , Radial 6th Order in  $m^6$ , Tangential 2nd Order (P1) and Tangential 2nd Order (P2) in  $1/m^2$  for the polynomial area-scan camera model.

If you have a line-scan camera, additionally to the values of the area-scan camera (division)model, values for the motion parameters Motion x (Vx), Motion y (Vy) and Motion z (Vz) in micrometer/pixel will be returned.

### 6.2.3.3 Camera Pose

The 3D pose of the world coordinate system relative to the camera is described by the external camera parameters X, Y and Z in mm and Rotation X, Rotation Y and Rotation Z in degrees.

### 6.2.3.4 Display Results

Via radio buttons you can choose Original Reference Image, to see the previously chosen reference image and Simulated Reference Image to display a synthetic reference image, which has been calculated using the internally known measures of the calibration plate and the pose of the plate in the reference image. You can also decide whether or not you want to Display Coordinate Axes of the coordinate system of the calibration plate.

## 6.2.4 Generating Code

This tab helps you to generate and insert code for calibrating and for using the calibration results in your HDevelop program. The tab is subdivided into four parts:

- [Calibration](#)
- [Sample Usage](#)
- [Variable Names](#) (page 216)
- [Code Preview](#) (page 217)

Once you are finished with configuring the options, *check the position of the insert cursor* and click [Insert Code](#) (page 219) under Calibration or Sample Usage to insert the code into your HDevelop program. Note that if you have already inserted code into your program and you click insert code again, the previous code will be replaced regardless of the cursor position.

### 6.2.4.1 Calibration

Choose your Export Mode, either

- Calibration Procedure which exports the generated code,
- Calibration Data (Tuple) which exports the resulting calibration parameters (CameraParameters and CameraPose) as tuples,
- or Calibration Results (File) which writes the calibration results into the specified files and generates code lines for reading those files.

For the last one you can click the folder icons to browse for a stored file. Subsequently select Parameter File and Pose File.

In order to save the calibration results to files it is necessary that

- a successful calibration took place before and
- a file name exists for both files.

To generate code for initializing the image acquisition when using the [Image Acquisition Assistant](#) (page 194), enable Initialize Acquisition.

Once you are finished, *check the position of the insert cursor* and click [Insert Code](#) (page 219) to insert the code into your HDevelop program.

### 6.2.4.2 The Browse button

The Browse button on the Code Generation tab is similar to the Save button on the Results tab. It can be used in order to create file names into which the calibration results can then be written when choosing the option Calibration Results (File).

### 6.2.4.3 Sample Usage

Sample Usage shows you what is possible with your calibration data and provides code, which you can adapt to your own purposes. Choose the action you are interested in and the example code will be inserted into your program.

You have the choice between:

- [Transform Measurements into World Coordinates](#),
- [Transform XLD Contours into World Coordinates](#),
- [Estimate Pose from Single Image](#) and
- [Rectify Image](#).

Once you are finished, *check the position of the insert cursor* and click [Insert Code](#) (page 219) to insert the code into your HDevelop program.

#### □ Transform Measurements into World Coordinates

In the example code, the image coordinates of the first two mark center points are transformed into world coordinates and this (3D) distance is calculated. First, the image coordinates of some points of interest lying in the reference plane are obtained. Here, simply the first two mark center points of the plate are chosen and a line is drawn between the two points for visualization. Then image coordinates are converted into world coordinates using HALCON operator `image_points_to_world_plane`. The Z coordinates will be 0 by definition because the measurement plane is the plane with the world coordinate  $Z=0$  (on reference plane). The distance in world coordinates is determined using `distance_pp`.

To adapt this code to your application, you typically exchange the mark centers for "real" points of interest.

#### □ Transform XLD Contours into World Coordinates

In the example code, the XLD contours are transformed into world coordinates and this (3D) distance is calculated. The points are visualized by a line. First an XLD in image coordinates, which relates to some interesting features in the image, is obtained. Here, we simply generate a contour connecting the mark center points of the plate by using the HALCON operator `gen_contour_polygon_xld`. Then a conversion into world coordinates is performed with HALCON operator `countour_to_world_plane_xld`. Using the operator `get_contour_xld`, mark center points are extracted in world coordinates.

To adapt this code to your application, you typically exchange the mark centers for "real" points of interest and adapt or remove the visualization.

For further information about pose estimation, please refer to the section "Pose Estimation of known 3D Objects With a Single Camera" in the Solution Guide III-C.

#### □ Estimate Pose from Single Image

First, the position of mark centers on the calibration plate is determined. With known camera parameters, one image is enough to determine the new pose using the HALCON operator `camera_calibration`.

This sample code always determines the pose of the calibration plate. There is no further adaption possible.

#### □ Rectify Image

First the desired width of the visible area in world coordinates in mm is chosen and converted to m. Then `set_origin_pose` adjusts the origin so the plate is roughly centered. The HALCON operator `gen_image_to_world_plane_map` generates the rectification map. Finally, images can be rectified using the rectification map by `map_image`.

To adapt this code to your application, you typically change the scale and origin of the new image coordinate system.

### 6.2.4.4 Variable Names

For each calibration, default variable names are chosen. You can, however, use your own variable names and change variable names for:



- Connection Handle
- Image Object
- Camera Parameters
- Start Parameters
- Loop Counter
- Image Files
- Camera Pose
- Window

Note: These are variables which you might set before the generated code or use after the generated code. Intermediate variables have fixed names starting with `TmpCtrl` or `TmpObj`.

Once you are finished, *check the position of the insert cursor* and click [Insert Code](#) (page 219) to insert the code into your HDevelop program.

#### 6.2.4.5 Code Preview

Here, you can, e.g., edit or replace individual operators of the code lines proposed by the Calibration Assistant.

For details, see also [Code Generation](#) (page 219) in the menu.

## 6.2.5 Calibration Assistant Reference

The Calibration Assistant consists of the following elements.

Pull-down menus:

- [File](#)
- [Calibration](#) (page 219)
- [Code Generation](#) (page 219)
- [Help](#) (page 220)

Tool bar with a selection of important buttons:

- [Load Assistant Settings](#)
- [Save Current Assistant Settings](#)
- [Insert Code](#) (page 219)
- [Calibrate](#) (page 204)
- [Help](#) (page 220)

Tabs with the dialogs for most of the tasks that can be done with the Calibration Assistant:

- [Setup](#) (page 220)
- [Calibration](#) (page 220)
- [Results](#) (page 220)
- [Code Generation](#) (page 214))

Furthermore, it provides a status bar at the bottom in which messages are displayed. The status bar also displays the [calibration results](#) (page 213), i.e., if the calibration was successful. Please note that the status bar does not provide a scrolling mechanism; if the displayed message is too long, move the mouse over it, so that a tool tip displaying the full message pops up. Alternatively, if the message is only slightly larger than the status bar, you can also drag the left or right border of the Calibration Assistant window to enlarge it.

Images are displayed in the graphics window of HDevelop.

### 6.2.5.1 The Menu File

Via the menu File you can

- [load formerly used and saved settings](#) of the Calibration Assistant,
- [save the current settings](#) of the Calibration Assistant for later use,
- [close](#) the Calibration Assistant dialog (while retaining the current settings as long as the HDevelop session is active), and
- [exit](#) the Calibration Assistant dialog (discarding the settings).

#### ☐ Loading Assistant Settings

If you have [saved](#) the settings of a former Calibration Assistant session, you can load them again by the menu item `File ▸ Load Assistant Settings` or via the corresponding button of the tool bar.

#### ☐ Save Current Assistant Settings

You can save the current settings of a Calibration Assistant session using the menu item `File ▸ Save Current Assistant Settings` or the corresponding button in the tool bar. Then, you can [load](#) them again in a later session.

#### ☐ Close the Calibration Assistant Dialog

When closing the Calibration Assistant dialog with the menu item `File ▸ Close Dialog`, the current settings are stored for the duration of the current HDevelop session. That is, as long as you do not exit HDevelop, you can again open the Calibration Assistant with the same settings. In contrast to this, when you [exit](#) the Calibration Assistant, the settings are lost also for the current HDevelop session.

#### □ Exit the Calibration Assistant

When you exit the Calibration Assistant with the menu item **File > Exit Assistant**, the assistant's dialog is closed and the current settings are lost unless you have stored them via the menu item **File > Save Current Assistant Settings** (page 226). If you want to close the dialog but keep its settings for the current HDevelop session, you should use the menu item **Close Dialog** (page 218) instead.

### 6.2.5.2 The Menu Calibration

Via the menu **Calibrate** you can run a calibration as described in the section **Calibrating** (page 207).

### 6.2.5.3 The Menu and Tab Code Generation

Via the menu **Code Generation** you can

- **insert code** to the program window of HDevelop according to the current settings of the Calibration Assistant,
- **release the generated code lines** in the program window,
- **delete the generated code lines** from the program window as long as you did not release them, and
- open the dialog for the **code preview** inside the tab **Code Generation**.

#### □ Insert the Generated Code Lines

Via the menu item **Code Generation > Insert Code** (also accessible as tool bar button or as button inside the tab **Code Generation**), you can insert the code that is generated according to the current settings of the Calibration Assistant into the program window. Inserting code via menu or tool bar will generate code for calibration and samples.

#### □ Release the Generated Code Lines

Via the menu item **Code Generation > Release Generated Code Lines** you can release the generated and inserted code lines. After releasing the code lines, all connections between the Calibration Assistant and the program window of HDevelop are lost. That is, changes, e.g., the deletion of code lines, can then only be applied directly in the program window and not from within the Calibration Assistant anymore.

#### □ Delete the Generated Code Lines

Via the menu item **Code Generation > Delete Generated Code Lines** you can delete the code lines that you have previously generated and **inserted** into the program window of HDevelop from within the Calibration Assistant. Note that this works only as long as you have not yet **released** the code lines.

#### □ Preview of the Generated Code Lines

Via the menu item **Code Generation > Show Code Preview** you can open the dialog for the **Code Preview** in the tab **Code Generation**.

#### 6.2.5.4 The Menu Help

Via the menu Help you can access the online documentation.

#### 6.2.5.5 The Tab Setup

The Setup tab consists of the following subdivisions:

- [Calibration Task](#) (page 203)
- [Calibration Plate](#) (page 203)
- [Camera Parameters](#) (page 203)

#### 6.2.5.6 The Tab Calibration

The Calibration tab includes:

- [Image Source](#) (page 206)
- [Calibration](#) (page 207)
- [Quality Issues](#) (page 209)
- [Display Parameters](#) (page 212)
- [Calibration Plate Extraction Parameters](#) (page 212)

#### 6.2.5.7 The Tab Calibration Results

The Calibration Results tab includes the following subdivisions:

- [Calibration Status](#) (page 213)
- [Camera Parameters](#) (page 214)
- [Camera Pose](#) (page 214)
- [Display Results](#) (page 214)

## 6.3 Matching Assistant

### 6.3.1 Introducing the Matching Assistant of HDevelop

The Matching Assistant of HDevelop is a front-end to HALCON's powerful *shape-based matching*, which lets you locate objects with sub-pixel accuracy at a high speed, even when they appear rotated, partly occluded, or under changing illumination. Using the Matching Assistant you can

- configure and test the matching process with a few mouse clicks and
- optimize the parameters interactively to get the maximum matching speed and recognition rate.

All you need is a single model image and a set of test images. The Matching Assistant further assists you by automatically calculating suitable parameter values based on your selections.

How to use the Matching Assistant is described [here](#).

A reference to the elements of the Matching Assistant can be found [here](#) (page 224).

In this online help, the following special terms are used:

**Matching** Matching is the process of locating an object described by a *model* in an image. The results of the matching process are the position and orientation of the object and the matching *score*.

**Model** In order to locate an object, you must provide the Matching Assistant with an example image of the object. From this, the Matching Assistant then creates the so-called model, an internal representation of the object containing only the information characterizing the object. This representation is then used when searching for the object in the test images. You can also provide the Matching Assistant with a model in DXF or SHM format.

**Model Image** This is the image containing your example of the object to be searched for. This image should be a *characteristic* image of the object, i.e., the object should appear in its default position and orientation and not be occluded; furthermore, the image should not contain clutter. You can open this image via the menu item File ▷ [Open Model Image](#) (page 225).

**Model Region of Interest (ROI)** This is the region in the model image which contains the object to be trained. You can mark this region via the menu item [ROI](#) (page 227).

**Test Image** You can test the performance of the matching process by providing test images via the menu item Use Model ▷ Test Images ▷ [Load Test Images](#) (page 238). These images should be representative images from your matching application, i.e., the object should appear in all allowed variations of its position, orientation, occlusion, and illumination.

**Score** When comparing a region in a test image with the model, the Matching Assistant calculates a measure of similarity, the so-called *score*, which ranges between 0 (no similarity) and 1 (perfect similarity).

## 6.3.2 How to Use the Matching Assistant of HDevelop

By using the Matching Assistant, you can set up and optimize your matching application quickly and easily in three steps:

- [Create the model](#),
- [Test the model](#), and
- [Optimize the matching speed](#).

We recommend to reset all parameters via the button [Reset](#) (page 237) inside the tab [Model Creation](#) (page 227) before starting with a new matching application.

### 6.3.2.1 Creating the Model

A *model* (page 221) is created in three steps:

- Open the so-called *model image* (page 221) via the menu item [File](#) ▷ [Open Model Image](#) (page 225), the corresponding button in the tool bar, or the text field and button of [Model Image](#) inside the tab [Model Creation](#).
- Create an *ROI* (page 221) around the object either via the menu items at [Create Model](#) ▷ [Create ROI](#) (page 227) or via the corresponding buttons inside the tab [Model Creation](#).
- Specify the parameter [Contrast](#) (page 231) inside the tab [Model Creation](#) (accessible also via [Create Model](#) ▷ [Standard Model Parameters](#) (page 230)) so that the model consists of enough points to be recognizable.

Alternatively, you can [load a model](#) (page 226) that you have [saved](#) (page 226) either with the Matching Assistant or with HALCON or that is available as DXF model. You can also use a live image to create your model by choosing the [Image Acquisition Assistant](#) (page 194) as source.

Now, you can [test the model](#) on *test images* (page 221).

### 6.3.2.2 Testing the Model

After you [created](#) the *model* (page 221) you test it in the following steps:

- Load one or more *test images* (page 221) via the menu item [Use Model](#) ▷ [Test Images](#) ▷ [Load Test Images](#) (page 238) or via the button [Load](#) inside the dialog [Test Images](#) in the tab [Model Use](#). Alternatively, you can also choose the [Image Acquisition Assistant](#) (page 194) as source of your test images by activating the corresponding checkbox under [Test Image Source](#).
- Specify standard search parameters via the menu item [Use Model](#) ▷ [Standard Model Use Parameters](#) (page 241), which opens the corresponding dialog in the tab [Model Use](#). Especially the [number of object instances](#) (page 242) to search for in an image should be specified. If the number of object instances varies from test image to test image, you can [specify the number of visible objects](#) (page 240) for each image separately; in this case the search parameter mentioned above should be set to 0 or to the maximum number of visible objects.

- [Assure that all objects are found](#) (page 240) in all test images.

Now, you can optimize the speed of the matching process by [tuning the parameters](#).

### 6.3.2.3 Optimizing the Parameters

After you configured the [matching](#) (page 221) process such that the search is successful in all test images, you can start to optimize the parameters to speed up the matching as far as possible.

To support this process, the Matching Assistant allows to optimize the search parameters [Minimum Score](#) (page 241) and [Greediness](#) (page 242) automatically via the menu item `Use Model > Optimize Recognition Speed` (page 244), which can be accessed also via the tab `Model Use`.

If the reached recognition speed is not sufficient, you can try to modify parameters manually. However, please be aware that such a modification may result in a lower accuracy of the calculated position, orientation, or scale, or even prevent the Matching Assistant from finding the object! Therefore, we recommend to check whether the matching still succeeds in all [test images](#) (page 221) after each modification.

How the different parameters influence the recognition speed is described below. Please note that whenever you modify a model parameter, the internally stored model must be created anew; you must start this creation (and the search) explicitly using the button `Find Model` or the button `Detect All` in the tab `Model Use`. After each modification determine the resulting recognition speed using the dialog [Optimize Recognition Speed](#) (page 244).

The following modifications can speed up the matching processes:

Create `Model > Standard Model Parameters` (page 230):

- Number of [Pyramid Levels](#) (page 232)  
Increase the value and check whether the matching still succeeds in all images.
- Allowed [ranges of rotation](#) (page 233) and [scale](#) (page 233)  
Set the parameters [Start Angle](#) (page 233), [Angle Extent](#) (page 233), [Min Row Scale](#) (page 233), [Max Row Scale](#) (page 233), [Min Column Scale](#) (page 233), and [Max Column Scale](#) (page 233), according to the ranges probably needed for your images.

Create `Model > Advanced Model Parameters` (page 234):

- [Minimum Contrast](#) (page 236)  
Increase the value and check whether the matching still succeeds in all images.
- [Optimization](#) (page 236) (Point Reduction)  
Select a higher reduction rate and check whether the matching still succeeds in all images.
- [Angle Step](#) (page 234) size and [Scale Step](#) (page 235) size  
Increase the values and check whether the matching still succeeds in all images. Please note that the accuracy may suffer if you increase the step size!
- [Timeout](#) (page 237)  
This parameter enables you to specify a certain time in milliseconds after which the detection of model within an image is aborted.

Use Model ▸ [Advanced Model Use Parameters](#) (page 242):

- [Subpixel](#) (page 243)

If your application does not require subpixel accuracy, you can speed up the matching by selecting the value 'none'.

- [Last Pyramid Level](#) (page 243)

Increase the value and check whether the matching still succeeds in all images. Note that as a result of this modification wrong instances of the model may be found. Furthermore, the accuracy of the calculated position, orientation, and scale may decrease.

### 6.3.3 Matching Assistant Reference

The Matching Assistant consists of the following elements.

Pull-down menus:

- [File](#)
- [ROI](#) (page 227)
- [Create Model](#) (page 227)
- [Use Model](#) (page 237)
- [Inspect](#) (page 245)
- [Code Generation](#) (page 247)
- [Help](#) (page 248)

Tool bar with a selection of important buttons:

- [Load Assistant Settings](#) (page 226)
- [Save Current Assistant Settings](#) (page 226)
- [Insert Code](#) (page 247)
- [Open Model Image](#)
- [Display Model](#) (page 227)
- [Optimize Recognition Speed](#) (page 244)
- [Determine Recognition Rate](#) (page 245)
- [Help](#) (page 248)
- and some buttons used for the creation of an ROI.

Tabs with the dialogs for most of the tasks that can be done with the Matching Assistant:

- [Model Creation](#) (page 227)
- [Model Use](#) (page 237)



- [Inspect](#) (page 245)
- [Code Generation](#) (page 247)

Furthermore, it provides a status bar at the bottom in which messages are displayed. The status bar also displays the matching results, i.e., the number of found instances, the needed time, and for each found instance the position, orientation, scale, and score. Please note that the status bar does not provide a scrolling mechanism; if the displayed message is too long, move the mouse over it, so that a tool tip displaying the full message pops up. Alternatively, if the message is only slightly larger than the status bar, you can also drag the left or right border of the Matching Assistant window to enlarge it.

Images and models are displayed in the graphics window of HDevelop.

### 6.3.3.1 The Menu File

Via the menu File you can

- [open the model image](#),
- [load an already existing shape or DXF model](#),
- [save a shape model](#),
- [load formerly used and saved settings](#) of the Matching Assistant,
- [save the current settings](#) of the Matching Assistant for later use,
- [close](#) the Matching Assistant dialog (while retaining the current settings as long as the HDevelop session is active), and
- [exit](#) the Matching Assistant dialog (discarding the settings).

#### □ Opening the Model Image

The so-called [model image](#) (page 221) is used to create the [model](#) (page 221) of the object you want to find later. This image should be a *characteristic* image of the object, i.e., the object should appear in its default position and orientation and not be occluded; furthermore, the image should not contain clutter.

When you select the menu item File ▸ Open Model Image or press the corresponding button either in the tool bar or in the dialog Model Image in the tab Model Creation, a standard file selection box appears. The Matching Assistant can read the image file types TIFF, BMP, GIF, JPEG, PPM, PGM, PNG, and PBM.

The selected image is displayed automatically. Typically, the next step is to [create a region of interest](#) (page 227) around the object.

As an alternative to loading a model image and [creating the model](#) (page 222) interactively, the menu item File ▸ Load Model can be used to load a model that you have [saved](#) with the Matching Assistant or HALCON or that is available as DXF model.

Note that the matching works on a single channel. For color RGB images, the red channel will be used. A color transformation can be performed with the operator [trans\\_from\\_rgb](#).

#### □ Loading a Model

As an alternative to [opening](#) a *model image* (page 221) and [creating](#) (page 222) the *model* (page 221) interactively, the menu item File ▸ Load Model or the corresponding button Load in the tab Model Use can be used to load a model that you have [saved](#) with the Matching Assistant or HALCON or that is available as DXF model.

Note that when you load the model from a file, all the menu items, buttons, and dialogs that enable you to change the model parameters or display the model image will not be selectable because a loaded model cannot be changed and contains no information about the image from which it was created. Thus, e.g., the menu items Create Model ▸ [Modify Model Image](#) (page 229), Create Model ▸ [Standard Model Parameters](#) (page 230), and Create Model ▸ [Advanced Model Parameters](#) (page 234), and the Display button of the dialog accessed by Create Model ▸ [Display Image Pyramid](#) (page 228), which is used to inspect the model, are disabled.

#### □ Saving a Shape Model

The menu item File ▸ Save Model enables you to save the [created model](#) (page 222) in a file for later use. For example, the *model* (page 221) can be loaded into the Matching Assistant again in a later session with File ▸ [Load Model](#).

#### □ Loading Assistant Settings

If you have [saved](#) the settings of a former Matching Assistant session, you can load them again by the menu item File ▸ Load Assistant Settings or via the corresponding button of the tool bar. If the settings file refers to an model image file that is no longer available because it has been moved or deleted since, you can choose to select an alternate model image. If (some of) the test images cannot be loaded, a message box with the missing image file names is displayed.

#### □ Save Current Assistant Settings

You can save the current settings of a Matching Assistant session using the menu item File ▸ Save Current Assistant Settings or the corresponding button in the tool bar. Then, you can [load](#) them again in a later session.

#### □ Close the Matching Assistant Dialog

When closing the Matching Assistant dialog with the menu item File ▸ Close Dialog, the current settings are stored for the duration of the current HDevelop session. That is, as long as you do not exit HDevelop, you can again open the Matching Assistant with the same settings. In contrast to this, when you [exit](#) the Matching Assistant, the settings are lost also for the current HDevelop session.

#### □ Exit the Matching Assistant

When you exit the Matching Assistant with the menu item File ▸ Exit Assistant, the assistant's dialog is closed and the current settings are lost unless you have not stored them via the menu item File ▸ [Save Current Assistant Settings](#). If you want to close the dialog but keep its settings for the current HDevelop session, you should use the menu item [Close Dialog](#) instead.

### 6.3.3.2 The Menu ROI and the Corresponding Tool Bar Buttons

Via the menu ROI or the corresponding buttons in the tool bar, you can mark the region that serves as the model by *drawing* it on the displayed model image. The Matching Assistant provides different ROI (page 221) shapes: axis-parallel and arbitrarily oriented rectangles, circles and ellipses, as well as free-form shapes including polygons.

You draw rectangular, circular, and elliptic ROIs as follows: Select the corresponding drawing mode and click into the image. Then, move the mouse over the object while keeping the left mouse button pressed; the selected shape appears. After releasing the mouse button you can move the ROI by dragging its center (marked with a cross) with the left mouse button. Furthermore, you can edit the shape by dragging its boundaries. You finish the creation by clicking once with the right mouse button or by clicking the Stop button in the tool bar of the main window.

By selecting the menu item ROI ▷ Draw Arbitrary Region or the corresponding button in the tool bar, you can create polygons and free-form shapes. To create a polygon click with the left mouse button to mark each corner point; a click with the right mouse button closes the polygon and finishes the creation. To create a free-form ROI draw it directly while keeping the left mouse button pressed; a click with the right mouse button closes the shape and finishes the creation. Note that in both cases you cannot edit the ROI after its creation!

In order to create an optimal model, please assure that the region of interest contains only characteristic parts of the object and no clutter! If clutter is unavoidable it is recommended to remove it with inpainting using the Modify Model Image (page 229) menu item on the Model Creation tab.

You can refine the ROI you have drawn by viewing the region primitives under ROI ▷ Show List of Region Primitives or selecting the corresponding button in the tool bar. A table then shows you your ROI data and lets you adapt the values.

After creating an ROI, you can specify standard model parameters (page 230). Now, you typically select what contrast (page 231) the points must have in order to be included in the model.

### 6.3.3.3 The Menu Create Model and the Tab Model Creation

Via the menu Create Model as well as the tab Model Creation you can

- display the image pyramid,
- modify the model image (page 229) if necessary, and
- specify standard (page 230) and advanced model parameters (page 234).

In the tab Model Creation you can additionally reset (page 237) the model.

#### □ Displaying the Model Image

Pressing the button Display Model in the tool bar of the Matching Assistant, you can display the model image if available (if you loaded a model (page 226) from file, the model image is not available).

You can alternatively display the model image via the menu item Create Model ▷ Display Image Pyramid. If you have already created a model ROI (page 221), the model itself is displayed as well.

With the corresponding dialog `Display Image Pyramid` of the tab `Model Creation` the values for `Image` and `Model` can be increased using the sliders or the text boxes. This displays the pyramid levels (see the [corresponding section about pyramid images](#)).

#### □ Displaying the Image Pyramid

Using the dialog `Display Image Pyramid` (accessed via the menu item `Create Model > Display Image Pyramid` or directly inside the tab `Model Creation`), you can display the [model image](#) (page 221) (see [how to display the model image](#) (page 227)) and inspect the pyramid of models and the corresponding images by

- selecting which [model level](#) is displayed,
- selecting which [image level](#) is displayed, and
- [locking or unlocking](#) model and image level.

#### □ Displaying the Model on the Different Pyramid Levels

You can select the desired pyramid level of the model by using the slider or text box for `Model` inside the dialog `Display Image Pyramid` of the tab `Model Creation`. The model is overlaid onto the pyramid image selected with the slider or text box [Image](#) within the same dialog. By default, the model and the image are displayed on the same pyramid level; you can unlock and again lock the levels using [the lock/unlock button](#) right to the sliders.

Note that the highest available pyramid level is determined automatically by the Matching Assistant based on the size of the model [ROI](#) (page 221); depending on the selected [Contrast](#) (page 231) and [Minimum Component Size](#) (page 232), higher pyramid levels may not contain any model points.

Detailed information about the model image pyramid can be found [here](#) (page 232).

#### □ Displaying the Model Image on the Different Pyramid Levels

You can select the desired pyramid level of the model image using the slider or text box for `Image` inside the dialog `Display Image Pyramid` of the tab `Model Creation`. Onto this image, the model on the pyramid level selected with the slider or text box for [Model](#) within the same dialog is overlaid. By default, the model and the image are displayed on the same pyramid level; you can unlock and again lock the levels using [the lock/unlock button](#) right to the sliders.

Note that the highest available pyramid level is determined automatically by the Matching Assistant based on the size of the model [ROI](#) (page 221); depending on the selected [Contrast](#) (page 231) and [Minimum Component Size](#) (page 232), higher pyramid levels may not contain any model points.

Detailed information about the model image pyramid can be found [here](#) (page 232).

#### □ Locking the Display of Model and Image Pyramid

By default, the pyramid levels of the displayed [model](#) and [model image](#) are locked. When pressing the unlock button right to the sliders, which are used for specifying the pyramid levels, you can select

different pyramid levels for the model image and the model. When pressing the button again, both levels are locked again.

Detailed information about the model image pyramid can be found [here](#) (page 232).

#### □ Modifying the Model Image

This menu enables you to modify your model image such that only "wanted" contours are left or existing contours are improved. Enable the menu item `Modify Model Image` by activating the checkbox. With `Modify Model Image` you can

- [inpaint regions](#),
- [smooth regions](#),
- [remove unwanted contours](#), and
- [repair interrupted edges](#).

You can draw modification ROIs by positioning the mouse cursor as explained in the section about the [menu ROI](#) (page 227). Use the right mouse button to conclude the choice and view the effects of the inpainting. To place your ROI even more precisely, you can view the ROI's region primitives with the corresponding button that is located at the same height as the ROI modification buttons and also adapt the values in the list. For deleting all ROIs, use the button with the corresponding icon next to the ROI modification buttons.

The checkboxes `Display unmodified model image` and `Display modification ROIs` can be activated during the modification process to view the image as it was before it was modified and display the modification ROIs, respectively.

In order to keep the data of the modifications, you can save the modified image as well as the modification ROIs. For saving the image, click on the `Save Image` button on the right. For saving the modification ROIs, click on the corresponding button with the `Save` icon on the right of the ROI modification buttons. A star next to the `Enable` checkbox reminds you that modifications have been made that have not been saved. Whenever modifications have been made that have not been saved, this is marked by a star next to the `Enable` checkbox. You can load your saved ROIs again with the corresponding button on the right of the ROI modification buttons.

After saving your modifications of the model image, you can continue to [specify model parameters](#). Note that if the default `Auto Selection` is activated, the thresholds will be adapted to the new image features. If this leads to unfavorable results - either deactivate `Auto Selection` or change the parameter once the modification is finished.

#### ◇ Inpaint Regions, Inpaint Region Smooth

If an model image is disturbed by clutter or unwanted structures, these can be removed by choosing `Inpaint Regions` from the drop down menu. If you just want to smooth an area within an ROI without completely removing structures, choose `Inpaint Region Smoothing`.

For using either `Inpaint Regions` or `Inpaint Region Smoothing`, choose a shape for your ROI from the buttons on the right. The shape should not only cover the area that is to be removed but also

some of the "good" area around it. You have the choice between circle, ellipse, axis-aligned rectangle and if none of these regions is suitable, it is also possible to draw an arbitrary region.

#### ◇ Remove Contours

Remove Contours enables you to choose contours you want to delete from your model. Activate the function by clicking on the ROI button and start to remove edges by selection. Also choose the Strength of the removal, i.e., how wide the smoothing area should be, either by manipulating the values in the box or using the slider. Then move your mouse cursor over the image of the model in the graphics window. Selected regions are highlighted when the mouse cursor moves over them. To remove a region, simply click the left mouse button while it is activated. Note, that Auto Selection is activated as default under Specify Standard Model Parameters and therefore will automatically adapt to the new model characteristics which might even lead to a deleted contour that is found again after the automatical adaption.

#### ◇ Repair Edges

If a contour is interrupted where it should be continuous, Repair Edges can be used to draw a linear ROI that connects the two ends of the existing contour. First choose the necessary Edge Thickness either by directly adjusting the values in the box or by using the slider. Then draw an ROI into the gap within the contour.

#### □ Specifying Standard Model Parameters

Via the menu item Create Model ▸ Standard Model Parameters the tab Model Creation is opened and you can specify basic parameters for the model, which describe the *appearance* of the object to recognize, e.g., the contrast of significant points or the allowed range of rotation.

By default, these parameters are set to values which work well for most tasks; by modifying them, you can optimize the model for your application and speed up the search process.

The following parameters can be specified in this dialog:

- the **Contrast** which points must have in order to be included in the model,
- the **Minimum Component Size** (page 232) of model components,
- the number of **Pyramid Levels** (page 232) on which the model is created,
- the **Starting Angle** (page 233) of the allowed range of rotation,
- the allowed range of rotation (**Angle Extent** (page 233)), and
- the **scale range** (page 233).

In most applications, specifying the standard parameters will already suffice. Therefore, you can directly [test the model](#) (page 222) now. Additionally, advanced model parameters can be specified via the menu item Create Model ▸ [Advanced Model Parameters](#) (page 234).

Note that - due to performance reasons - viewing the effect of your adaptations of the parameters Contrast (Low), Contrast (High) and Min. Component Size, will only immediately be possible if the

model image is small and if it is not too noisy. The reason for this is that changes in both parameters lead to a new calculation of the model. For other images, the system will wait until the changes are loaded instead of blocking the graphical user interface. This enables you to finish your adaptations of the model parameters without having to wait.

#### □ The Model Parameter Contrast (Low/High)

The two parameters Contrast (Low) and Contrast (High) determine which pixels in the selected [ROI](#) (page 221) are included in the *model* (page 221); typically, the points corresponding to the contours of the object should be selected.

When you select a value, either by using the sliders or by entering a value in the text fields next to them, the included pixels are marked in the displayed image. In order to obtain a suitable model we recommend to choose the contrast in such a way that the *significant* pixels of the object are included, i.e., those pixels that characterize it and allow to discriminate it clearly from other objects or from the background. Please assure that no clutter is included, i.e., pixels that do not belong to the object!

You can use the parameters in two ways:

##### 1. Simple threshold:

Set both parameters to the same value. Then, all pixels with a contrast higher than this value are included in the model.

You can modify both parameters at the same time as follows: To increase the value, use the slider of Contrast (Low); then, the value Contrast (High) will follow automatically. Vice versa, to decrease the value use the slider of Contrast (High).

##### 2. Hysteresis threshold:

If there is no single contrast value that selects all significant object pixels without including clutter, try using different values for Contrast (Low) and Contrast (High). Then, pixels are selected in two steps: First pixels that have a contrast higher than Contrast (High) are selected; then, pixels that have a contrast higher than Contrast (Low) and that are connected to a high-contrast pixel, either directly or via another pixel with contrast above the lower threshold, are added.

We recommend to proceed as follows: Increase both values (using the slider of Contrast (Low)), until no clutter pixels are selected anymore. Then, decrease Contrast (Low) to add more object pixels. If significant object parts remain unselected, decrease Contrast (High).

Note that these parameters are used only to select model points in the model image. In the test images, the object may have a lower contrast.

You can also let the Matching Assistant [select suitable values automatically](#) based on the model image.

An additional method for removing clutter is to specify a [minimum size](#) for the model components. If you cannot find suitable parameter values that exclude the clutter, we recommend to create a new model ROI via the menu [ROI](#) (page 227).

#### □ Letting the Matching Assistant Select a Suitable Value for Contrast

When you click the button Auto Select that is placed right beside the sliders for the parameters [Contrast \(Low/High\)](#), the Matching Assistant selects suitable values for the contrast by trying to obtain many long and straight contour segments.

Note that you may need to set the value manually if certain model components should be included or suppressed because of application-specific reasons or if the object contains several different contrasts.

#### ☐ The Model Parameter Minimum Component Size

The parameter `Min. Component Size` specifies the minimum size, i.e., number of pixels, which contour parts must have to be included in the *model* (page 221). This parameter is useful to exclude clutter.

You can also let the Matching Assistant [select a suitable value automatically](#) based on the *model image* (page 221).

Note that the selected value is divided by two for each successive pyramid level.

#### ☐ Letting the Matching Assistant Select a Suitable Value for Minimum Component Size

When you click the button `Auto Select` that is placed right beside the slider for the parameter [Minimum Component Size](#) the Matching Assistant selects a suitable value for the minimum component size based on the model image.

#### ☐ The Model Parameter Pyramid Levels

To speed up the matching process, a so-called *image pyramid* is created, both for the model image and for the search images. The pyramid consists of the original, full-sized image and a set of downsampled images. For example, if the original image (first pyramid level) has the size 600x400, the second level image has the size 300x200, the third level 150x100, and so on. The object is then searched first on the highest pyramid level, i.e., in the smallest image. The results of this fast search are then used to limit the search in the next pyramid image, whose results are used on the next lower level until the lowest level is reached. Using this iterative method the search is both fast and accurate.

You can inspect the model image pyramid together with the corresponding models via the menu item `Create Model ▸ Display Image Pyramid` (page 228), which opens the corresponding dialog of the tab `Model Creation`. We recommend to choose the highest pyramid level at which the model contains at least ten pixels (and still resembles the original shape). You can enter the value directly in the text field or by using the slider next to it. Alternatively, you can let the Matching Assistant [select a suitable value automatically](#).

Note that the Matching Assistant can check whether the model contains enough points on the selected number of pyramid levels only when actually creating the model. In case the model does not contain enough model points a corresponding error dialog appears.

#### ☐ Letting the Matching Assistant Select a Suitable Value for Pyramid Levels

When you click the button `Auto Select` that is placed right beside the slider for the parameter [Pyramid Levels](#) the Matching Assistant selects a suitable number of pyramid levels automatically, thus relieving you of the task of examining the model image pyramid.

Please note that in rare cases the automatic selection will yield a too low value and thereby slow down the search process, or a too high value, resulting in failures to recognize the object. In such a case we recommend to [inspect the model image pyramid](#) (page 228) and select a suitable value manually.



#### □ The Model Parameter Starting Angle

With the parameter `Starting Angle` you can specify the starting angle of the allowed range of rotation (unit:°). With another parameter you can specify the [extent](#) of the allowed range. Note that the range of rotation is defined relative to the model image, i.e., a starting angle of 0° corresponds to the orientation the object has in the model image. Therefore, to allow rotations up to +/-5°, e.g., you should set the starting angle to -5° and the angle extent to 10°.

#### □ The Model Parameter Angle Extent

With the parameter `Angle Extent` you can specify how much the object is allowed to rotate (unit:°). With another parameter you can specify the [starting angle](#) of this allowed range. Note that the range of rotation is defined relative to the model image, i.e., a starting angle of 0° corresponds to the orientation the object has in the model image. Therefore, to allow rotations up to +/-5°, e.g., you should set the starting angle to -5° and the angle extent to 10°.

We recommend to limit the allowed range of rotation as much as possible in order to speed up the search process and to minimize the required memory. If the [loaded test images](#) (page 238) show the object in its extreme orientations, you can let the Matching Assistant determine the range of rotation, i.e., the [Pose Bounds](#) (page 246), by pressing the Run button of the tab `Inspect` and viewing the result in the `Statistics` output of the same tab.

Furthermore, you must limit the allowed range if the object is (almost) symmetrical. Otherwise the search process will find multiple, almost equally good matches on the same object at different angles; which match (at which angle) is returned as the best can therefore "jump" from image to image. The suitable range of rotation depends on the symmetry: For a cross-shaped or square object the allowed extent must be less than 90°, for a rectangular object less than 180°, and for a circular object 0°.

Note that if you have chosen a very large angle and [scale range](#) you may find it useful to switch off the [complete pregeneration](#) (page 236) of the model.

#### □ The Model Parameters for the Scale Range

The allowed range of scale is defined separately in row and column direction. Thus, it is described by the parameters:

- Minimum Row Scale
- Maximum Row Scale
- Minimum Column Scale
- Maximum Column Scale

In the model image, the scales all have the value 1.0.

Note that if you have chosen a very large [angle extent](#) and scale range you may find it useful to switch off the [complete pregeneration](#) (page 236) of the model.

Depending on the specified parameters, the most efficient matching method is used. This method determines how the shape model is created in the generated code.

- **Unscaled matching:**

This method is used if all four scale factors are equal to 1.0.

- **Scale invariant matching:**

This method is used if all four scale factors are equal (but not 1.0) or locked.

- **Anisotropic scale invariant matching:**

This method is used if none of the above applies.

#### □ Specifying Advanced Model Parameters

In most applications, specifying the [Standard Model Parameters](#) (page 230) will already suffice. The menu item **Create Model** ▸ **Advanced Model Parameters** provides additional parameters that let you handle special cases like changing the contrast polarity or enable you to further optimize the model.

The following parameters can be specified in this dialog:

- the [Angle Step](#) at which the model is created,
- the [scale steps](#) at which the model is created,
- whether to use the polarity of the contrast ([Metric](#)) in the model,
- whether to [optimize the model](#) (page 236) by using a reduced number of points,
- whether to [pregenerate the model completely](#) (page 236),
- the [Minimum Contrast](#) (page 236) points must have in a search image to be compared with the model, and
- the time (in milliseconds) after which the detection of a model within an image is aborted ([Timeout](#) (page 237)).

#### □ The Model Parameter [Angle Step](#)

The standard model parameters [Starting Angle](#) (page 233) and [Angle Extent](#) (page 233) specify how much the object is allowed to rotate. To speed up the matching process the Matching Assistant pre-computes instances of the model at intermediate angles in this range, at steps specified in the parameter [Angle Step](#).

Note that each time you create a model [ROI](#) (page 221) or change the parameter [Contrast](#) (page 231), the Matching Assistant automatically selects a suitable value to obtain the highest possible accuracy. You can select a higher value manually. This may be useful to speed up the search process in special cases; please note however, that a large value may decrease the accuracy of the estimated orientation and even prevent the Matching Assistant from finding the object! You can restore the automatically selected value by clicking the button [Auto Select](#).

If you already [loaded test images](#) (page 238) you can quickly test the effect of the selected parameter value via the menu item **Inspect** ▸ [Determine Recognition Rate](#) (page 245).

#### □ Letting the Matching Assistant Select a Suitable Value for Angle Step

When you click the button `Auto Select` that is placed right beside the slider for the parameter `Angle Step` the Matching Assistant selects a suitable value for the angle step size to obtain the highest possible accuracy.

#### □ The Model Parameters Row Scale Step and Column Scale Step

The standard model parameters for the `scale range` (page 233) specify how much the object is allowed to be scaled in row and column direction. To speed up the matching process the Matching Assistant pre-computes instances of the model at intermediate scales in this range, at steps specified in the parameters `Row Scale Step` and `Column Scale Step`.

Note that each time you create a model `ROI` (page 221) or change the parameter `Contrast` (page 231), the Matching Assistant automatically selects a suitable value to obtain the highest possible accuracy. You can select a higher value manually. This may be useful to speed up the search process in special cases; please note however, that a large value may decrease the accuracy of the estimated orientation and even prevent the Matching Assistant from finding the object! You can restore the automatically selected value by clicking the button `Auto Select`.

If you already `loaded test images` (page 238) you can quickly test the effect of the selected parameter value via the menu item `Inspect` ▸ `Determine Recognition Rate` (page 245).

#### □ Letting the Matching Assistant Select a Suitable Value for Row Scale Step and Column Scale Step

When you click the button `Auto Select` that is placed right beside the sliders for the parameters `Row/Column Step Size`, the Matching Assistant selects suitable values for both scale step sizes based on the model image.

#### □ The Model Parameter Metric

The parameter `Metric` lets you choose whether the *polarity of the contrast* is to be observed when comparing a test image with the model. By default, the polarity is used (`'use_polarity'`), i.e., the points in the test image must show the same direction of the contrast as the corresponding points in the model.

You can choose to ignore the polarity *globally* (`'ignore_global_polarity'`), at the cost of a slightly lower recognition speed. In this mode, an object is recognized also if the direction of its contrast reverses, e.g., if your object can appear both as a dark shape on a light background and vice versa.

A third mode lets you ignore the polarity *locally* (`'ignore_local_polarity'`), i.e., objects are also recognized if the direction of the contrast changes only in some parts. This mode can be useful, e.g., if the object consists of a part with a medium gray value, within which either darker or brighter sub-objects lie. Please note, however, that the recognition speed decreases dramatically in this mode, especially if you allowed a large `range of rotation` (page 233).

Finally, you can choose to ignore the color polarity (`'ignore_color_polarity'`) to apply shape based matching to multi-channel images.

If you already `loaded test images` (page 238) you can quickly test the effect of the selected parameter value via the menu item `Inspect` ▸ `Determine Recognition Rate` (page 245).

#### □ The Model Parameter Optimization

After you created a model *ROI* (page 221), by default all points showing the required *Contrast* (page 231) (and belonging to components larger than the *Minimum Size* (page 232)) are selected for the *model* (page 221) and marked in the image. For particularly large models, i.e., a large number of model points, it might be useful to reduce the number of points using the parameter *Optimization* in order to speed up the *matching* (page 221) process and to reduce memory requirements. You can select a low, medium, or high point reduction; please note that regardless of your selection all points passing the contrast criterion are displayed, i.e., you cannot check which points are part of the model.

You can also let the Matching Assistant *select a suitable value automatically* based on the model image.

Another possibility to reduce the memory requirements of the model is to switch off the *complete pre-generation* of the model.

If you already *loaded test images* (page 238) you can quickly test the effect of the selected parameter value via the menu item *Inspect* ▸ *Determine Recognition Rate* (page 245).

#### □ Letting the Matching Assistant Select a Suitable Value for Optimization

When you click the button *Auto Select* that is placed right beside the slider for the parameter *Optimization* the Matching Assistant optimizes, i.e., reduces the number of model points based on the model image.

#### □ The Model Parameter Pregenerate Shape Model

The parameter *Pregenerate Shape Model* specifies whether the internal representation of the shape model is pregenerated completely whenever the model is created.

If you select a complete pregeneration by checking the check box *Pregenerate Shape Model* the model generation may require a substantial amount of time and memory. In contrast, if you switch off the complete pregeneration, the model creation will be very fast and the model will consume less memory.

The advantage of selecting a complete pregeneration is that the model can possibly be found slightly faster than if the complete pregeneration is switched off. Typically, you may find it useful to switch off the complete pregeneration if your model uses a large angle and scale range.

#### □ The Model Parameter Minimum Contrast

In order to select significant object points for the *model* (page 221) you have specified which *Contrast* (page 231) the points must show in the *model image* (page 221). With the parameter *Minimum Contrast* you can specify a separate minimum contrast for the *matching* (page 221) process itself, i.e., when searching for the object in the *test images* (page 221). The main use of this parameter is to exclude noise, i.e., gray value fluctuations, from the matching process.

Note that a low value for *Minimum Contrast* slows down the matching process because more points in the test image must be compared with the model. Therefore, we recommend to choose a value which is higher than the noise in the test images. You can also let the Matching Assistant *select a suitable value automatically* based on the model image.

Note that although this parameter is only used during the search, it is already included when creating the model in order to speed up the matching process.

If you already [loaded test images](#) (page 238) you can quickly test the effect of the selected parameter value via the menu item **Inspect** ▸ [Determine Recognition Rate](#) (page 245).

#### ☐ Letting the Matching Assistant Select a Suitable Value for Minimum Contrast

When you click the button **Auto Select** that is placed right beside the slider for the parameter [Minimum Contrast](#) (page 236) the Matching Assistant selects a suitable value for the minimum contrast by evaluating the gray value fluctuations, i.e., the noise in the model image.

Note that an automatic determination only makes sense if the image noise during the recognition is similar to the noise in the model image. For this reason, it is typically not useful when using a synthetic model image (without noise).

#### ☐ The Model Parameter Timeout

Setting a timeout can improve the overall speed of your application as the program will then stop searching for a model within an image after a certain time. To use the Timeout function, activate **Enable** on the right side of the tab. Then choose the time in milliseconds after which the search for a model shall be aborted. Activating the Timeout is especially useful in cases where a maximum cycle time has to be ensured. Be aware that the runtime of the search increases by up to 10 percent with activated Timeout.

For more information, please refer to the reference documentation of the HALCON operator [set\\_shape\\_model\\_param](#).

#### ☐ Reset All Parameters

The button **Reset** inside the tab **Model Creation** resets all model and search parameters to their default settings and deletes the [model image](#) (page 221), the model [ROI](#) (page 221), and the [test images](#) (page 221).

### 6.3.3.4 The Menu **Use Model** and the Tab **Model Use**

Via the menu **Use Model** as well as the tab **Model Use** you can

- [load test images](#),
- [delete a selected test image](#),
- [delete all test images](#) at once,
- [display the selected test image](#) (page 240),
- access the [test image settings](#) in the tab **Model Use**,
- open the dialog for the [standard](#) (page 241) and [advanced search parameters](#) (page 242),
- open the dialog for the [optimization of the recognition speed](#) (page 244), and

- directly start to [optimize the recognition speed](#) (page 244).

In the tab `Model Use` you can additionally

- open the [Image Acquisition Assistant](#) (page 194) to get a live image,
- [select a test image](#) (page 240),
- specify the number of [visible objects](#) (page 240) in the image, and
- start the matching for a [selected test image](#) or
- for the whole [sequence of test images](#).

#### ☐ Loading Test Images

The so-called [test images](#) (page 221) should be representative images from your matching application, i.e., the object should appear in all allowed variations of its position, orientation, occlusion, and illumination.

When you select the menu item `Use Model ▸ Test Images ▸ Load Test Images` (or click the corresponding button `Load` in the tab `Model Use`), a standard file selection box appears, in which you can select one or more images to load. The Matching Assistant can read the image file types TIFF, BMP, GIF, JPEG, PPM, PGM, PNG, and PBM. Please note that the test images must have the same size as the model image!

A dialog appears in the tab `Model Use` which enables you to [test the matching](#) on the loaded images.

#### ☐ Deleting a Test Image

When you select the menu item `Use Model ▸ Test Images ▸ Delete Test Image` or click the button `Delete` inside the dialog `Test Images` of the tab `Model Use`, the currently selected test image is deleted from the list of test images. You can [select a test image](#) (page 240) by clicking onto its index number or path in the text field left to the buttons.

You can also [delete all](#) test images at once.

#### ☐ Deleting All Test Images

When you select the menu item `Use Model ▸ Test Images ▸ Delete All Test Images` or click the button `Delete All` in the dialog `Test Images` of the tab `Model Use`, all test images are deleted from the list of test images.

You can also [delete a selected test image](#).

#### ☐ Test Images

With the menu item `Use Model ▸ Test Images` you can

- [load](#) test images,
- [delete](#) a selected test image or [delete all](#) test images,

- [display an already selected test image](#) (page 240), and
- open the dialog Test Images inside the tab Model Use

The dialog Test Images inside the tab Model Use you need to additionally

- [select a test image](#) for display or deletion,
- specify the [number of visible objects](#) for each image, and
- search for the model in the [complete sequence of test images](#), in the [currently selected test image](#), or [automatically after each selection](#).

#### ☐ Searching for the Object in a Test Image

When you click the button Find Model in the dialog Test Images of the tab Model Use, the object is searched for in the currently [selected](#) test image; the result is displayed in the graphics window.

Please note that if the button is clicked for the first time or after you changed a model parameter, the internally stored model is actually created, which takes some time. If the model creation takes a long time (i.e., if you have chosen a very large [angle](#) (page 233) and [scale range](#) (page 233)), you may find it useful to switch off the [complete pregeneration](#) (page 236) of the model.

You can also search for the object in the whole [sequence](#) of test images at once.

#### ☐ Searching for the Object in All Test Images

When you click the button Detect All inside the dialog Test Images of the tab Model Use, the object is searched for in the complete sequence of test images that were [loaded](#) (page 238) before. The results are displayed successively in the graphics window.

Please note that if the button is clicked for the first time or after you changed a model parameter, the internally stored model is actually created, which takes some time. If the model creation takes a long time (i.e., if you have chosen a very large [angle](#) (page 233) and [scale range](#) (page 233)), you may find it useful to switch off the [complete pregeneration](#) (page 236) of the model.

You can also search for the object in a [single](#) test image.

#### ☐ Automatically Searching for the Object in the Test Images

If you check the box Always Find in the dialog Test Images of the tab Model Use (also accessible via the menu item Use Model > Test Images > Show Test Image Settings), the object is searched for automatically whenever you select a new test image.

Please note that if the matching process is started for the first time or after you changed a model parameter, the internally stored model is created, which takes some time. If the model creation takes a long time (i.e., if you have chosen a very large angle and scale range), you may find it useful to switch off the [complete pregeneration](#) (page 236) of the model.

### □ Selecting and Displaying a Test Image

You can select a test image by clicking with the left mouse button onto its number (index) or path in the text box of the dialog **Test Images** of the tab **Model Use**. The selected image is automatically displayed in the graphics window of HDevelop.

If the checkbox labeled **Always Find** (page 239) is checked, the matching process is started automatically on the selected test image; its result is displayed in the graphics window.

If you want to redisplay the selected test image in a later step, e.g., after you [displayed the model image](#) (page 227) again, you can also display it via the menu item **Use Model ▸ Test Images ▸ Display Selected Test Image** without newly selecting it.

### □ Specifying the Number of Objects Visible in a Test Image

In the dialog **Test Images** (page 238) in the tab **Model Use**, you can specify how many objects are visible in the current test image using the corresponding text box that appears when clicking onto the currently displayed number of visible objects in the text field of the currently selected test image. The default value is 1.

If you select the corresponding recognition mode in the dialog accessed via **Use Model ▸ Go To Optimize Recognition Speed** (page 244), the specified numbers of visible objects are used when determining the recognition rate, i.e., the recognition rate is 100% when the sum of all objects found in the test images is equal to the sum of the specified numbers.

### □ Assuring the Matching Success

After [loading](#) (page 238) the test images you can quickly test whether all objects are found successfully via the dialog **Inspect ▸ Determine Recognition Rate** (page 245). If the matching succeeds in all test images, i.e., if a recognition rate of 100% is reached, you can start to [optimize the speed](#) (page 223) of the matching process.

If the matching fails in one or more test images, proceed as follows:

- Open the dialog **Test Images** (page 238) in the tab **Model Use**.
- Check the box **Always Find** (page 239).
- [Step through the test images](#) to determine the images where the matching fails.
- If an object is not found check whether one of the following situations causes your problem:
  - Is the object crossing the image border, i.e., does it lie partially outside the test image?  
By default the objects must lie completely within the test image in order to be found. This behavior can be changed in the dialog **Advanced Model Use Parameters** (page 242) in the tab **Model Use** via the parameter **Shape models may cross the image border** (page 244).
  - Is the Matching Assistant too greedy ?  
By default, the Matching Assistant uses a fast search heuristic which might *overlook* an object. Therefore, try reducing the corresponding parameter **Greediness** (page 242) in the dialog **Advanced Model Use Parameters** (page 242) manually or automatically via the menu item **Inspect ▸ Optimize Recognition Speed** (page 244).



- Is the object partly occluded?

If the object is to be recognized in this state nevertheless, try reducing the parameter [Minimum Score](#) in the dialog [Standard Model Use Parameters](#) in the tab [Model Use](#) manually or automatically via the menu item [Inspect](#) ▷ [Optimize Recognition Speed](#) (page 244).

- Has the object a low contrast?

If the object is to be recognized in this state nevertheless, try reducing the parameter [Minimum Contrast](#) (page 236) in the dialog [Standard Model Parameters](#) (page 230) in the tab [Model Creation](#).

- Do multiple objects overlap?

If the objects are to be recognized in this state nevertheless, try decreasing the [Maximum Overlap](#) in the dialog [Advanced Model Use Parameters](#) in the tab [Model Use](#).

- If the object is found but not at the expected position or orientation check the following:
  - If multiple matches are found on one and the same object, decrease the [Maximum Overlap](#) in the dialog [Advanced Model Use Parameters](#).
  - If an almost symmetric object is found at the *wrong* orientation try reducing the parameters specifying the [allowed range of rotation](#) (page 233) in the dialog [Standard Model Parameters](#) (page 230) in the tab [Model Creation](#).

#### □ Specifying Standard Model Use Parameters

Via the menu item [Use Model](#) ▷ [Standard Model Use Parameters](#), you can specify

- the [Minimum Score](#) the object must have and
- the number of instances of the object that are searched for in an image ([Maximum Number of Matches](#)).

Additionally, advanced search parameters can be specified via the menu item [Use Model](#) ▷ [Advanced Model Use Parameters](#).

#### □ The Search Parameter Minimum Score

When comparing a region in a test image with the [model](#) (page 221), the Matching Assistant calculates a measure of similarity, the so-called [score](#) (page 221), which ranges between 0 (no similarity) and 1 (perfect similarity). With the parameter [Minimum Score](#) you can specify a minimum score that a match must reach.

Graphically speaking, the parameter specifies how much of the object, i.e., of the model points, must be visible. A part of the object may be *invisible* not only because it is occluded, but also if its contrast is lower than the selected [minimum contrast value](#) (page 236) or has the wrong [polarity](#) (page 235). A further cause of invisibility could be a (too) large [angle step size](#) (page 234).

The larger the value is chosen, the faster the search is, because candidate matches can be discarded earlier. Therefore, this parameter can be optimized easily: Starting from the maximum value, reduce the value until the object is found in all [test images](#) (page 221); in fact, this method is used by the Matching

Assistant itself when you start the optimization via the menu item `Inspect ▸ Optimize Recognition Speed` (page 244).

Choosing small values may cause the program to search for quite a while. In such a case we recommend to enter a larger value in the text box instead of using the slider.

Please note that by default the objects must lie completely within the test images in order to be found. This behavior can be changed via the parameter `Shape models may cross the image border` (page 244) in the dialog accessed via the menu item `Use Model ▸ Advanced Model Use Parameters`.

#### ☐ The Search Parameter Maximum Number of Matches

The parameter `Maximum Number of Matches` specifies how many instances of the object are searched for in the image. Note that the parameter sets a maximum value, i.e., if more object instances are present in the image only the best instances of the specified number are displayed. If you specify the value 0, all found instances are displayed.

#### ☐ Specifying Advanced Model Use Parameters

Via the menu item `Use Model ▸ Advanced Model Use Parameters`, you can specify:

- the `Greediness` of the search algorithm,
- how much the objects may overlap (`Maximum Overlap`),
- the accuracy (`Subpixel`) of the calculated position, orientation, and scale,
- how far the positions of the found edges may differ (`MaxDeformation`) from the model edges positions,
- the lowest pyramid level `Last Pyramid Level` to which the found matches are tracked, and
- whether objects that lie partially outside the image (`Shape model may cross the image border` (page 244)) should be searched.

#### ☐ The Search Parameter Greediness

The parameter `Greediness` influences the search algorithm used by the Matching Assistant. It ranges between 0 and 1. If you select a low value, the search is thorough but relatively slow. The higher the value, the faster the search algorithm becomes, but at the cost of thoroughness, i.e., an object might not be found even though it is visible in the image.

This parameter can be optimized easily: Starting from the value 0, increase the value until the matching fails in a test image, and then use the last value for which the object is found; in fact, this method is used by the Matching Assistant itself when you start the optimization via the menu item `Use Model ▸ Optimize Recognition Speed` (page 244).

#### ☐ The Search Parameter Maximum Overlap

The parameter `Maximum Overlap` specifies how much two matches may overlap in the image; its value ranges between 0 and 1. Especially in the case of an almost symmetric object the allowed overlap should be reduced to prevent multiple matches on the same object.

#### □ The Search Parameter Subpixel

The parameter `Subpixel` allows to select the accuracy with which the position, orientation, and scale are calculated. If you select the value `'none'`, the position is determined only with pixel accuracy, and the accuracy of the orientation and scale is equal to the [angle step size](#) (page 234) and [scale step size](#) (page 235), respectively.

If you select the value `'interpolation'`, the Matching Assistant examines the matching scores at the neighboring positions, angles, and scales around the best match and determines the maximum by interpolation. Using this method, the position is therefore estimated with sub-pixel accuracy. The accuracy of the estimated orientation and scale depends on the size of the object: The larger the size, the more accurately the orientation and scale can be determined. For example, if the maximum distance between the center and the boundary is 100 pixel, the orientation is determined with an accuracy of about  $0.1^\circ$ .

Because the interpolation is very fast, you can select `'interpolation'` in most applications.

When you choose the values `'least_squares'`, `'least_squares_high'`, or `'least_squares_very_high'`, a least-squares approximation is used instead of an interpolation, resulting in an even higher accuracy. However, this method requires additional computation time.

#### □ The Search Parameter MaxDeformation

The parameter `MaxDeformation` enables you to allow a certain deviation (in pixels) of the found edges from the model edges. Note that higher values for `MaxDeformation` often result in an increased runtime. Furthermore, the higher the `MaxDeformation` value is chosen, the higher is the risk of finding wrong model instances. Both problems mainly arise when searching for small objects or for objects with fine structures. This is because such kinds of objects for higher deformations lose their characteristic shape, which is important for a robust search. Also note that for higher deformations the accuracy of partially occluded objects might decrease if clutter is present close to the object. Consequently, the value for `MaxDeformation` should be chosen as small as possible and only as high as necessary.

For more information, please refer to the reference documentation of HALCON operator [find\\_shape\\_model](#).

#### □ The Search Parameter Last Pyramid Level

With the parameter `Last Pyramid Level` you can select the lowest pyramid level to which the found matches are tracked. For example, when selecting the value 2, the matching starts at the highest pyramid level and tracks the matches to the second lowest pyramid level (the lowest pyramid level is denoted by a value of 1).

This mechanism can be used to speed up the matching. It should be noted, however, that in general the accuracy of the extracted position, orientation, and scale is lower in this mode than in the normal mode, in which the matches are tracked to the lowest pyramid level. Hence, if a high accuracy is desired, the parameter [Subpixel](#) should be set to at least `'least_squares'`.

Note that if the lowest pyramid level to use is chosen too large, it may happen that the desired accuracy cannot be achieved, or that wrong instances of the model are found because the model is not specific enough on the higher pyramid levels to facilitate a reliable selection of the correct instance of the model. In this case, the lowest pyramid level to use must be set to a smaller value.

#### ☐ The Search Parameter `Increased tolerance mode`

The `Increased tolerance mode` allows you to increase the searching tolerance and, therefore, also increase speed. The matching is then less robust and accurate but faster and might find deformed and defocused objects in an image.

The first value of `NumLevels` determines the number of pyramid levels, the second level determines at which pyramid level the search for the model will stop. If the `Increased tolerance mode` is enabled, the second value of `NumLevels` will be negative. If this value is negative, the search for the model will stop on the lowest pyramid level where a model is detected.

Therefore, the increased tolerance mode is useful

- if images are sometimes defocused but still the object has to be found.
- if it is acceptable that slightly deformed objects may also be found.
- if in your application matching is not used to distinguish between two quite similar looking object types.
- if the image quality is not very high but also cannot be further improved.

#### ☐ The Search Parameter `Shape models may cross the image border`

With the parameter `Shape models may cross the image border`, you can specify whether shape models that cross the image border, i.e., that lie partially outside the test images, should be searched.

If you switch off the check box `Shape models may cross the image border` the shape model will only be searched within those parts of the test images in which the shape model completely lies within the image.

If you switch on the check box `Shape models may cross the image border` the shape model will be searched for in all positions in which the model additionally lies partially outside the test images, i.e., in which the shape model extends beyond the image border. Here, points lying outside the image are regarded as being occluded, i.e., they lower the score. This should be taken into account while selecting the [Minimum Score](#) (page 241). Please note that the runtime of the search will increase in this mode.

#### ☐ Optimizing the Recognition Speed

When you select the menu item `Use Model > Optimize Recognition Speed` or click either the corresponding button in the tool bar or the button `Run Optimization` in the dialog `Optimize Recognition Speed` of the tab `Model Use`, the Matching Assistant automatically determines values for the parameters [Minimum Score](#) (page 241) and [Greediness](#) (page 242) to optimize the recognition speed. The speed is calculated as the average recognition speed over all test images. You can interrupt this process by clicking the button labelled `Stop`; please note however, that this event is processed only after the current search has finished.

The two parameters are optimized as follows: At the beginning, the greediness is set to 0 and the minimum score to 1. Then, the minimum score is decreased until the matching succeeds in all test images, i.e., until the recognition rate is 100%. Now, the greediness is increased as long as the matching succeeds. This process is repeated until the optimum parameters are found. You can lower the threshold of

acceptance for the recognition rate manually using the corresponding slider or text box at the bottom of the dialog.

The Matching Assistant then displays the optimal minimum score and greediness and the reached recognition time. It automatically enters the parameter values in the dialogs Use Model ▸ [Standard Model Use Parameters](#) (page 241) and Use Model ▸ [Advanced Model Use Parameters](#) (page 242), respectively.

If a test image can contain more than one object, the term 'recognition rate' is ambiguous. Therefore, you can choose between three recognition modes:

- In each test image, at least one object is expected. The recognition rate is calculated as the percentage of test images which fulfill this condition, i.e., it is 100% if in all test images at least one object is found.
- In each test image, as many objects are expected as specified in the parameter [Maximum Number of Matches](#) (page 242) in the dialog accessed via Use Model ▸ [Standard Model Use Parameters](#) (page 241). The recognition rate is calculated as the relation of found objects to the sum of expected objects over all images, i.e., it is 100% if in all test images (at least) [Maximum Number of Matches](#) objects are found.
- In each test image, as many objects are expected as [specified manually](#) (page 240) in the dialog [Test Images](#) (page 238) of the tab Model Use. The recognition rate is calculated as the relation of found objects to the sum of expected objects over all images, i.e., it is 100% if in each image exactly as many objects are found as specified.

Note that if you select [Maximum Number of Matches](#) = 0 and by mistake specify a lower number of visible objects than are actually present in a test image, a recognition rate = 100% results in a completely confused optimization algorithm. You may handle this case by selecting the condition  $\geq 100\%$  for the recognition rate.

### 6.3.3.5 The Menu and Tab Inspect

Via the menu Inspect you can [determine the recognition rate](#) and the [pose bounds](#) of the object for the used set of test images. Besides the automatical determination of the recognition rate, the tab Inspect is opened. Alternatively, you can directly open the tab and select the button Run. Inside the tab, you can also specify the [maximum number](#) (page 242) of object instances the Matching Assistant should search for.

#### □ Determining the Recognition Rate

With the menu item Inspect ▸ [Determine Recognition Rate](#) or when you click either the corresponding button in the tool bar or the button Run in the tab Inspect, the Matching Assistant determines the recognition rate by searching the object in all loaded test images. You can interrupt this process by clicking the button labelled Stop; please note however, that this event is processed only after the current search has finished.

The Matching Assistant then displays at [Recognition Rate](#) the recognition rate calculated for different criteria and at [Statistics](#) the minimum and maximum [score](#) (page 221), as well as the minimum and

maximum matching time. It also calculates the extent between minimum and maximum score and time, respectively.

Depending on what you have chosen on the Model Use tab as recognition mode under [Optimize Recognition Speed](#) (page 244) and as [Standard Use Parameters](#) (page 241), three results can be viewed:

- In each test image, at least one object is expected. The recognition rate is calculated as the percentage of test images which fulfill this condition.
- In each test image, as many objects are expected as specified in the parameter [Maximum Number of Matches](#) (page 242) in the dialog accessed via Use Model ▸ [Standard Model Use Parameters](#) (page 241). The recognition rate is calculated as the relation of found objects to the sum of expected objects over all images (in percent).

Please keep in mind that if an image contains more objects than specified in the parameter [Maximum Number of Matches](#), only the best [Maximum Number of Matches](#) instances are found! Therefore, if there are, e.g., two test images containing 1 and 3 objects, respectively, and you select [Maximum Number of Matches](#) = 2, the recognition rate will be 75%, i.e., 3 out of 4 expected objects.

- In each test image, as many objects are expected as [specified manually](#) (page 240) in the dialog accessed via Use Model ▸ [Standard Model Use Parameters](#) (page 241). The recognition rate is calculated as the relation of found objects to the sum of expected objects over all images (in percent).

Before using this mode, please check the value specified for the parameter [Maximum Number of Matches](#) (page 242): If it is not set to 0, it should not be smaller than the maximum number of objects visible in a test image; otherwise, the recognition rate will be below 100%.

Note that if you select [Maximum Number of Matches](#) = 0 and by mistake specify a lower number of visible objects than actually present in a test image, a recognition rate = 100% causes problems with the algorithm. To further extend this line of thought: If for some reason in another test image an object is not found, the two errors cancel each other out, i.e., the recognition rate is 100%! Therefore, we recommend to check whether the correct objects are found via the dialog [Test Images](#) (page 238) in the tab Model Use.

#### □ Determining the Pose Bounds

When you click the button Run in the tab Inspect, besides the [recognition rate](#) (page 245) the Matching Assistant determines so-called pose bounds, i.e., the range of positions, orientations, and scales in which the object appears in the test images. You can interrupt this process by clicking the button labelled Stop; please note however, that this event is processed only after the current search has finished.

If the test images cover the whole ranges of allowed orientations and scales of the object you can use the calculated ranges to optimize the parameters [Angle Extent](#) (page 233), [Start Angle](#) (page 233), and the parameters for the [scale range](#) (page 233) in the dialog accessed via the menu item Create Model ▸ [Standard Model Parameters](#) (page 230); we recommend to use slightly larger values to get accurate results at the boundaries of the ranges.

In a corresponding HALCON program you can use the calculated range of positions as a region of interest and thus further speed up the matching process.

### 6.3.3.6 The Menu and Tab Code Generation

Via the menu Code Generation you can

- open the dialog [Options](#) inside the tab Code Generation, where options for the code generation can be set,
- open the dialog [Variable Names](#) inside the tab Code Generation, where the names for the used variables can be specified,
- [insert code](#) to the program window of HDevelop according to the current settings of the Matching Assistant,
- [release the generated code lines](#) in the program window,
- [delete the generated code lines](#) from the program window as long as you did not released them, and
- open the dialog for the [code preview](#) inside the tab Code Generation.

#### □ Specifying the Options for the Code Generation

Via the menu item Code Generation ▸ Show Code Generation Options you can open the dialog for determining the options for the code generation inside the tab Code Generation. The dialog consists of the following parts:

- radio buttons for selecting whether the shape model is created at run time from the [model image](#) (page 221) or if an already existing shape model is to be loaded. For the first case, you can additionally select whether to use the model image and the [ROI](#) (page 221) that were specified inside the Matching Assistant or whether a new ROI has to be drawn at run time,
- a check box to select whether to display the detected model instances in a loop, and
- the button [Insert Code](#) to insert the code generated by the Matching Assistant into the program window of HDevelop.

#### □ Specifying the Variables for the Code Generation

Via the menu item Code Generation ▸ Show Variables for Code Generation you can open the dialog for determining the variables used for the code generation inside the tab Code Generation. The dialog consists of several text fields for the individual variables needed for the code lines. The Matching Assistant automatically generates reasonable variable names, but you can change the individual names via the text fields.

#### □ Insert the Generated Code Lines

Via the menu item Code Generation ▸ Insert Code (also accessible as tool bar button or as button inside the tab Code Generation), you can insert the code that is generated according to the current settings of the Matching Assistant into the program window.

#### ☐ Release the Generated Code Lines

Via the menu item `Code Generation ▸ Release Generated Code Lines` you can release the generated and inserted code lines. After releasing the code lines, all connections between the Matching Assistant and the program window of HDevelop are lost. That is, changes, e.g., the deletion of code lines, can then only be applied directly in the program window and not from within the Matching Assistant anymore.

#### ☐ Delete the Generated Code Lines

Via the menu item `Code Generation ▸ Delete Generated Code Lines` you can delete the code lines that you have previously generated and [inserted](#) (page 247) into the program window of HDevelop from within the Matching Assistant. Note that this works only as long as you have not yet [released](#) the code lines.

#### ☐ Preview of the Generated Code Lines

Via the menu item `Code Generation ▸ Show Code Preview` you can open the dialog for the Code Preview in the tab `Code Generation`. Here, you have the possibility to, e.g., edit or replace individual operators of the code lines proposed by the Matching Assistant.

### 6.3.3.7 The Menu Help

Via the menu `Help` you can access the online documentation.

## 6.4 Measure Assistant

### 6.4.1 Introducing the Measure Assistant of HDevelop

The Measure Assistant of HDevelop is a front-end to HALCON's 1D measuring. Using the Measure Assistant you can, for example,

- easily set parameters and perform a visual inspection,
- quickly [measure distances between edges along a straight line or circular arc](#) (page 250),
- [choose the results you need](#) (page 253),
- [perform a calibration to transfer your results to world coordinates](#) (page 254), and
- if necessary, use advanced features to, e.g., optimize your measuring under difficult conditions with [fuzzy measuring](#) (page 256).

Using the Measure Assistant is simple: all you need is to [setup the measure task](#) to detect all relevant edges and add the resulting code to your application.

When you start a project for the first time, read "[How to Use the Measure Assistant of HDevelop](#)".



When looking for an overview over all Measure Assistant elements, please refer to the [reference](#) (page 261).

In this online help, the following special terms are used:

**Edge** An edge defines a gray-value transition that is either

- positive, which means that it changes from dark to bright, or
- negative, which means that it changes from bright to dark.

**Edge Pair** An edge pair always consists of two edges, one with a positive gray-value transition and one with a negative gray-value transition.

**1D Measuring (also called 1D metrology or caliper)** This is a fast and easy-to-use method for measuring objects in one dimension, along a line or circular arc. It is based on extracting edges perpendicular to a line of measurement and measuring, e.g., positions and the distances between them.

**Region of Interest (ROI)** This region specifies where to look for edges and the direction needed to determine the gray-value transition.

**Fuzzy Measure** Fuzzy Measuring allows a more detailed specification of the object parts to be measured by selecting edges according to different criteria. This can also be useful for images that contain unwanted gray-value edges due to, e.g., reflections on the surface ▷ [Fuzzy Measure](#) (page 256).

**Fuzzy Score** The so-called "fuzzy score" is part of fuzzy measuring and describes an evaluation of the quality of an edge. It is more than just an edge amplitude because it is the result of specifying different criteria and areas for edges as well as a tolerance. The score is calculated as a median value. A "good" edge is completely within a previously specified area for fuzzy measuring and has a fuzzy score of "1". If an edge is on the border of a fuzzy measure area, the Fuzzy Score describes how far the edge is still on the "good" side. The value can range from 0 to 1. Tolerances can be defined by the user. ▷ [Fuzzy Score](#) (page 257).

## 6.4.2 How to Use the Measure Assistant of HDevelop

The Measure Assistant allows you to easily choose the dimensions of an object you need in just a few steps:

- [set up the measure task](#),
- [extract edges](#) (page 251),
- [if desired, calibrate your system to obtain measuring results in world coordinates](#) (page 254).

### 6.4.2.1 Set up the measure task

It is very easy to set up the measure task with the Measure Assistant:

- Choose your [Image Source](#) on the Input tab by either using the content of the Graphics Window, loading an Image File, or acquiring the image of an object using the Image Acquisition Assistant.
- [Create an ROI](#) using the buttons Draw Line or Draw Circular Arc, which you find in the tool-bar of the Measure Assistant. Place the ROI perpendicular to the edges you want to measure.
- Now, that you have located the ROIs, you can [extract edges](#) within the chosen region(s) and therefore use the functionality of the Edges tab.

The Input tab offers two more options that you can use if necessary. If you already have calibration data available, you can load the data as described in the paragraph [Calibration Source](#) (page 254), otherwise just return to the Input tab later. A more advanced feature is changing the mode of the expected gray-value range which is only relevant if your image data uses more than 8 bits. Read more about this topic under [Expected Gray Value Range](#) (page 256).

In case your edge extraction is not as successful as expected, further improvements can be made using the [fuzzy measuring function of the assistant](#) (page 256).

#### ☐ Image Source

The Input tab lets you choose images from the following sources:

- If your image has already been opened in the Graphics Window, you can activate Graphics Window to continue working with the currently displayed image.
- You can load an image file by activating Image File or choosing Load Image from the menu File and the tool bar, respectively, and either typing in the image path or using the Browse button on the right to choose an image from a file.
- Another option is to activate the radio button for the Image Acquisition Assistant. Being connected to this assistant, you can acquire the image you want to measure in and you can even choose to work with a Live image. The same operations can be performed by clicking on the Snap or Live symbols in the tool bar.

Note that the measuring works on a single channel. For color RGB images, the red channel will be used. A color transformation can be performed with the operator `trans_from_rgb`.

Once you have loaded your image, you can continue to [create an ROI](#). If your image data exceeds 8 bit, you can change the [expected gray-value range](#) (page 256). If you want to load calibration data or calibrate now, proceed to the section [Calibration Source](#) (page 254).

#### ☐ Create an ROI

Create an ROI by using the buttons Draw Line or Draw Circular Arc in the tool bar. The shape of the ROI should be chosen according to the shape of the object to be inspected.

After having chosen the ROI shape, you "draw" the ROI in the Graphics Window by keeping the left mouse button pressed. Then, modify the ROI until it has the correct shape. For linear ROIs you can modify the length by "dragging" the line's end points or move it by dragging its center. For circular ROIs you can additionally modify the radius by dragging one of the four circle points that are located at 0, 90,

180, and 270 degrees. Once you are finished, click the right mouse button, to confirm your choice. The ROI will already display edges if those can be detected with default parameters.

Remember that the ROI should run perpendicular to the edges you want to measure.

If you have previously prepared and saved an ROI, you can reuse it by choosing Load ROI.

In order to delete one or more ROIs you can either mark them and just press the delete button on your keyboard or click on the tool bar buttons for Delete Selected ROI Item or Delete All ROIs.

You can view and edit the ROI data, which includes all the data about the exact position of the ROI(s), using the tool bar button View ROI Data. Editing an ROI by changing the ROI data is useful if an ROI should be modified more precisely than is possible by drawing in the graphics window.

Once you are satisfied with the shape of your ROI, proceed to the [edge extraction on the Edges tab](#).

### 6.4.2.2 Extract Edges

After you have [prepared the measure task](#) (page 249), you continue to choose parameters on the Edges tab such that you can detect the edges between which you want to measure:

- On the tab Edge under [Edge Extraction](#) you can specify the parameters that are used to extract edges.
- [Edge Selection](#) allows you to group edges to pairs or choose edges with certain features.
- In order to improve the visibility of your ROI and edges, you can [change the display parameters](#) (page 253).

Now, you can select edges you want to measure and afterwards proceed to the [Results tab](#) (page 253) to view your measuring results.

Open the [Line Profile window](#) (page 185) to inspect edges along an ROI. If necessary, i.e., if your edge extraction is not as successful as expected, you can refine the determination of the edges you need for measuring by using the [Fuzzy Measure](#) (page 256) option you find on the Fuzzy tab. Fuzzy measuring allows you to specify certain ranges within which edges are labeled "good".

#### □ Edge Extraction

You can optimize edge extraction by adapting the following parameters on the Edges tab:

- With Min. Edge Amplitude you can specify how strong an edge must be to be selected. Adapt this parameter such that only your desired edges are selected. Note that very small values should only be used with high quality images, otherwise false edges might be caused by noise.
- Smoothing is helpful to reduce noise and therefore the detection of false edges. Please note, however, that smoothing distorts the edge profiles, i.e., edges are detected at a slightly wrong positions and the accuracy decreases. When using the [line profile tool](#) (page 185), smoothing can either be applied with the Measure Assistant or it can be performed with the smoothing slider within the line profile window. The smoothing values are immediately transferred to the Measure Assistant and the line profile window, respectively.

- With `ROI Width` you can specify how many pixels alongside, i.e., perpendicular, to the line or arc of measuring are used to detect edges. A larger value helps to reduce noise; however, if the edges themselves are not perpendicular to the line or arc of measure you must choose a smaller value, otherwise the edge will "lose its strength". The general rule here is to choose the ROI always perpendicular and as wide as possible. This will lead to both a high precision and accuracy. If changing the ROI width leads to an edge length that is inconvenient for the display, e.g., because it is very short or very long, you can choose another length for the display instead of the ROI width under [Display Parameters](#) (page 253).
- With the `Interpolation Method` you influence the accuracy of the edge extraction, but also the processing time. Processing time and accuracy both increase from `nearest_neighbor` over `bilinear` up to `bicubic`. Activating `Highest Accuracy` influences the way the interpolation is calculated, it takes a bit more processing time and also slightly improves accuracy.

If one or more edges cannot be found without further processing, or if false edges are detected, the [Line Profile](#) (page 185) which can be opened with the `View Line Profile` button on the upper right edge of the `Edges` tab can provide the missing details to solve the problem. In its display, the line profile shows a green line with a gray top for each successfully detected edge that is above a certain level to qualify as an edge. Potential edges that do not qualify as edges are displayed as vertical red lines. It may also be helpful to view the line profile along an ROI while changing parameters for edge detection, to see exactly how your actions influence the line profile and therefore possibly change which edges are detected. This profile can consequently be a basis for the decision which steps should be taken next, i.e., what would be necessary to enhance weak edges or suppress false edges.

In order to select which edges or edge pairs from your current results are relevant, proceed to [Edge Selection](#). If you are already satisfied with the detected edges, continue to the [Results tab](#).

#### ☐ Edge Selection

`Edge Selection` allows you to specify what kind of edges you are looking for. First you decide whether you want to find single edges or edge pairs. Depending on your choice, you have different options for the drop-down menus `Transition` and `Position`. These options will be explained for edge pairs in the following paragraph and subsequently for single edges.

You can activate `Group Edges to Pairs` to find an even number of edges with alternating transitions. The parameter `Transition` lets you select which edges are chosen to resolve ambiguity: The default setting of `all` will always accept the first matching edge. The values `positive` and `negative` restrict the transition of the very first edge. The `*_strongest` variants will pick the strongest edge instead of the first edge in a sequence of edges with the same transition. `Position` lets you decide whether you are looking for all edge pairs, or just want to detect the first or last edge pair.

If you are looking for single edges (instead of edge pairs) you can choose with `Transition` whether you want edges with all transitions (i.e. `positive` and `negative`) or just `positive` or just `negative`. Using `Position`, you can then determine whether you are looking for all edges or just want to detect the first or the last edge.

Once you are satisfied with your selection, you can view your measuring results on the [Results tab](#).

### 6.4.2.3 Display Parameters

Changing display parameters on the Edges tab may help you to make the ROI in your image better visible and therefore easier to work with.

You can change

- the Region Color and also activate Show Region in order to see the actual size of your region which may be convenient if you do not use the ROI width as edge length.
- the Edge Color and also activate Use Shadows if this is beneficial for the visibility.
- the Edge Length, which is the ROI width in default mode, to improve the visibility of the edges, and
- the Line Width.

Once you are satisfied with your detected edges as well as with the display parameters, continue to the [Results tab](#).

## 6.4.3 Results

The Results tab lets you choose which results are relevant for your application and displays these results in a spreadsheet.

The tab consists of three parts:

- [Feature Selection](#),
- [Feature Processing](#), and
- [Edge Data](#).

Once you are satisfied with the results, continue to the [Code Generation](#) tab to receive the code for your application. Otherwise, go back to adapt your [edge extraction](#) (page 251) or [calibrate your system](#).

### 6.4.3.1 Feature Selection

Feature selection lets you choose the features that are relevant for your application. The results of those features are measured and displayed below. All features are activated by default. It is, however, useful to deactivate those which are not needed in order to improve performance and readability.

You can choose between:

- Position,
- Amplitude,
- Distance,
- Pair Width, and
- Fuzzy Score.

Once you have chosen your features, you can either continue to [Feature Processing](#) if you want your results transformed into world coordinates, or, proceed to [Edge Data](#) to view the results for each ROI.

### 6.4.3.2 Feature Processing

Here, you can decide whether you want to receive your results in world coordinates and if so, you can choose a suitable Unit. This step will be unavailable if you have not calibrated your setup. If you want to transform your measurement results into world coordinates, you should now [choose a calibration source](#) or [calibrate your camera system and load the data into the Measure Assistant](#) (page 200) and then go back to Transform Image into World Coordinates under Feature Processing.

#### ☐ Calibration Source

If you need results in world coordinates, a calibration is necessary. The Input tab lets you load calibration data if available or opens the Calibration Assistant to calibrate live.

Choosing Calibration Files allows you to load calibration data from file which is useful if you have already performed a calibration for your application. You can either type in the path to the parameter names (\*.cal) and the camera pose (\*.dat) or use the Browse buttons next to the input boxes to load them from file.

Choosing [Calibration Assistant](#) (page 200) allows you to use calibration data from a calibration assistant that quickly guides you through a calibration. A new assistant will be opened unless there is already one available.

If you are just finished with your [Input](#) (page 249), continue by [creating an ROI](#) (page 250). If you have already extracted your edges, proceed to examine your results under [Edge Data](#).

### 6.4.3.3 Edge Data

Edge Data displays the measurement results. In order to see the different results for multiple ROIs, choose the ROI you want to view the results of by clicking on the name of that ROI in the Active ROI field. The results can then be examined below.

If you want to use measurement results in other documents, you can simply mark entries, use Ctrl+C to copy those entries to the global clipboard and subsequently paste them into any other document.

Once you are satisfied with the measuring results, proceed to the [Code Generation](#) tab.

## 6.4.4 Code Generation

Code Generation produces the code that is necessary to perform the chosen measurement tasks within an HDevelop program. On the Code Generation tab you can choose between several options and change parameter names, which has a direct effect on the code that is generated.

First, you can choose to Initialize Acquisition or Initialize Calibration automatically in your code. Depending on whether you have previously used the Image Acquisition Assistant or the Calibration Assistant to acquire images or get calibration data, respectively, you can now decide whether you want the generated code from these assistants integrated in your code. Such an automatic integration of code results, e.g., in the automatic opening of the framegrabber if Image Acquisition Assistant is activated. If code for image acquisition or calibration already exist, the checkboxes should be deactivated.

If Image Acquisition Assistant or Calibration Assistant are not in use, Initialize Acquisition and Initialize Calibration are grayed out.

Under General Options, you can decide on the Alignment Method, i.e., whether an alignment is needed for your application. To learn more about this advanced setting, please refer to the description in the section [Alignment](#) (page 260).

You can furthermore [change variable names](#) for

- [General parameters](#),
- [ROI coordinates](#), and
- [Measurement results](#).

Once you are finished changing parameters, click the Insert Code button under Measuring to generate the code.

Finally, integrate the code into your HDevelop program.

#### 6.4.4.1 Change Variable Names

If desired, you can change the default variable names for general parameters, ROI coordinates and measurement results or replace them with your own variable names.

Once you are finished changing your variable names, proceed to the [Code Preview](#).

#### 6.4.4.2 Code Preview

Before clicking the Insert button to include your code into the HDevelop Program Listing, you can preview the code in the Code Preview table. You can now step through the table which consists of the columns

- Insert Operator, which shows the operator that will be inserted once you press the Insert button,
- Procedure, which shows the corresponding procedure,
- Line, referring to the line number within the code, and
- Replace Operator which shows previously generated code that will be replaced.

### 6.4.5 Advanced Measuring Tasks

This section deals with more complicated measuring tasks. Therefore, you might find this section useful

- if you need to [handle images with more than 8 bit](#),
- if standard edge detection does not detect the edges in your image and you might want to learn more about [fuzzy measuring](#), or
- if your [object can appear shifted and/or rotated in the image](#) (page 260).

### 6.4.5.1 Expected Gray Value Range

If your image data exceeds 8 bits, it might be useful to choose a minimum and maximum gray value and change the mode that handles the expected gray-value range. On the **Input** tab, there are three modes available that allow you to control how much adaption of the program to gray-value ranges is necessary:

- The default mode is the **adaptive** mode, which checks the gray values of an image and automatically adapts these values for each image. This mode is useful if the gray-value range is unknown or differs between images. The downside to this default setting is, that the highest value might differ from image to image which results in the fact that also the curves in the graphs that define the edges appear shifted which can be confusing.
- The **increasing** mode checks the values for the first image and keeps these values if the gray-value range of the following images is either the same or smaller. It only corrects the values for a wider range which is only a problem if values should be adapted for an image with data that is significantly smaller than the one of the previous images and the values on the graph are therefore so close together that it is impossible to distinguish the edges.
- The simplest mode is the **fixed** mode as it uses only the gray-value range that has been entered and does not adapt any values. This mode is a good choice if it is known that all images have the same gray-value range or deviations do not contain necessary information in those values that exceed the given gray-value range so that their variation of range can be disregarded. You can check if your camera to see if 10, 12 or 14 bits are used and choose your values accordingly.

Depending on the mode you have chosen, the minimum and maximum values will differ. The gray-value range that is chosen here directly affects the **Min. Edge Amplitude** as well the the graphs on the [Fuzzy tab](#).

The **Reset** button allows you to set the values back to their default.

If you are not finished with your [Input](#) (page 249) yet, proceed to either add [calibration images or perform a calibration, respectively](#) (page 254), if you want to transform your results in to world coordinates, or continue to [create an ROI](#) (page 250) and then step to the next tab to [extract edges](#) (page 251).

### 6.4.5.2 Fuzzy Measuring

So far, an edge amplitude was used for choosing edges. This is, however, sometimes not sufficient. When, e.g., reflections are part of the image, it might be necessary to further specify the features of the edges that should be detected. Such features, like position, contrast, pair width or mean gray value can be selected and graded by using fuzzy measuring.

Fuzzy measuring is based on fuzzy logic and allows a more specific determination of edge selection by assigning a certain score to each edge that determines whether this edge is a member of a particular fuzzy set. For most applications, however, it is, not necessary to use fuzzy measuring because the general edge detection functions are sufficient to detect the right edges. If you want to learn more about fuzzy measuring, please refer to the Solution Guide III on 1D Measuring. All different fuzzy features are explained in the section "Features that Can Be Used to Control the Selection of Edges and Edge Pairs".

In order to use the fuzzy measuring function of the Measure Assistant, you first have to enable it by activating the **Use Fuzzy Measure (Advanced)** checkbox on top of the **Fuzzy** tab.



You can then proceed to select the following fuzzy membership criteria:

These options apply to both edges and edge pairs:

- **Fuzzy Contrast**, evaluates the amplitude of the edges and
- **Fuzzy Edge Position**, lets you choose "good" positions.

When working with edge pairs, additionally the following criteria can be activated:

- **Fuzzy Pair Center Position** (page 259) chooses edge pairs with a center of a certain position,
- **Fuzzy Pair Width** (page 259) chooses pairs of a certain width,
- **Fuzzy Pair Gray Mean** (page 259), selects pairs of a certain mean gray value.

Fuzzy Threshold and Reference Pair Width are two general settings that can be specified and will then be applied for all activated criteria. Both settings are grayed out until at least one criterion is activated.

The Fuzzy Threshold is a value between 0.1 and 1 that selects the minimum fuzzy score. Each active fuzzy set, i.e. the values added to a fuzzy membership criterion after enabling it, will be evaluated. The final Fuzzy Score is the geometric mean of the individual scores.

Reference Pair Width helps you to adapt your values to changes in the setup. More information on how to use Reference Pair Width and the Normalize function can be found in the section "[Advanced Fuzzy Features](#)" (page 260).

How to specify the values that are to be evaluated as "good" by fuzzy measuring is described in more detail [below](#).

#### ☐ Specify Good Values

Fuzzy measuring works with "good values". To determine whether a value is "good", all edges receive a score which is a number between 0 and 1, depending on your chosen tolerance. There are different possibilities how you can specify those values that lead to the score which can be viewed on the [Results tab](#) (page 253):

- Click into the Values list and type in the values that you want as "good values".
- Another solution is to use the Add Current button and add values corresponding to the currently extracted edges. You can then inspect and, if necessary, edit each single value simply by clicking on it and modifying the number.

E.g. if you want to measure the distance between wires but due to reflection you get one wrong edge pair you can use Fuzzy Pair Width to specify the pair width. Enter the wire's width into the Values list to detect the right edge. Alternatively, you can load the current values into the list and delete the wrong one.

Whatever solution you choose to obtain your values, you can always delete values by clicking on them in the Values list and then using the Remove button. If you want to start over, you simply click on the Remove All button to delete all values.

It is also important that you choose the tolerance which defines how far from your chosen good value an edge can be to be still classified as "good".

In the graph beneath *Tolerance*, you can see the values corresponding to all extracted edges. These are displayed as little crosses and the curve that was defined by your good values and the allowed tolerance is displayed as well.

Once you have determined all relevant edges, continue to the [Results tab](#) (page 253).

#### ☐ Fuzzy Contrast

Enable *Fuzzy Contrast* to choose edges with specific amplitudes. Then specify your "good" values as described in the section "[Specify Good Values](#)" (page 257).

Once all relevant edges have been found, continue to the [Results tab](#) (page 253).

#### ☐ Fuzzy Edge Position

Enable *Fuzzy Edge Position* to choose edges of a certain position. Under subtype, you can determine the kind of edge position that is relevant for your application. You have the choice between:

- `position` which lets you define the position of your edges with the starting point of the ROI set to 0,
- `position_center` which lets you define the position of your edges with the center of the ROI set to 0,
- `position_end` enables you to choose values with the end point of the ROI set to 0,
- `position_first_edge` which defines the first edge as value 0, or
- `position_last_edge` which defines the last edge as value 0.

Please note the description about how to specify "[good](#)" values (page 257).

You can learn how to use the *Normalized* option in the paragraph "[Advanced Fuzzy Features](#)" (page 260).

Once all relevant edges have been found, continue to the [Results tab](#) (page 253).

#### □ Fuzzy Pair Center Position

Enable **Fuzzy Pair Center Position** to choose edge pairs with a center of a certain position. Under subtype, you can determine the kind of pair center position that is relevant for your application. You have the choice between:

- **position\_pair** which lets you define the position of your edge pairs with the starting point of the ROI set to 0,
- **position\_pair\_center** which lets you define the position of your edge pairs with the center of the ROI is set to 0,
- **position\_pair\_end** which enables you to choose values with the end point of the ROI set to 0,
- **position\_first\_pair** which defines the first edge pair as value 0, and
- **position\_last\_pair** which defines the last edge pair as value 0.

Please note the description about how to specify ["good" values](#) (page 257).

You can learn how to use the Normalized option in the paragraph ["Advanced Fuzzy Features"](#).

Once all relevant edges have been found, continue to the [Results tab](#) (page 253).

#### □ Fuzzy Pair Width

**Fuzzy Pair Width** lets you select pairs of a certain width. You can choose between the subtypes

- **size** which evaluates the width of the edge pairs, i.e. the distance between the two edges of a pair,
- **size\_diff** which evaluates the signed difference between the reference pair width and the actual width of the edge pairs, and
- **size\_abs\_diff** which evaluates the absolute difference between the desired reference pair width and the actual width of the edge pairs.

The [images of a dip switch](#) show how to use fuzzy measuring to improve edge detection. Due to surface reflections, one of the edge pairs is not detected properly. It is, however, known that the pair width is 9. Setting **Fuzzy Pair Width** to 9 results in the exclusion of the wrong edge and therefore also in the detection of all the right edge pairs.

Please note the description about how to specify ["good" values](#) (page 257).

You can learn how to use the Normalized option in the paragraph ["Advanced Fuzzy Features"](#).

Once all relevant edges have been found, continue to the [Results tab](#) (page 253).

#### □ Fuzzy Pair Gray Mean

**Fuzzy Pair Gray Mean** lets you select pairs of a certain mean gray value.

Please note the description about how to specify ["good" values](#) (page 257).

Once all relevant edges have been found, continue to the [Results tab](#) (page 253).

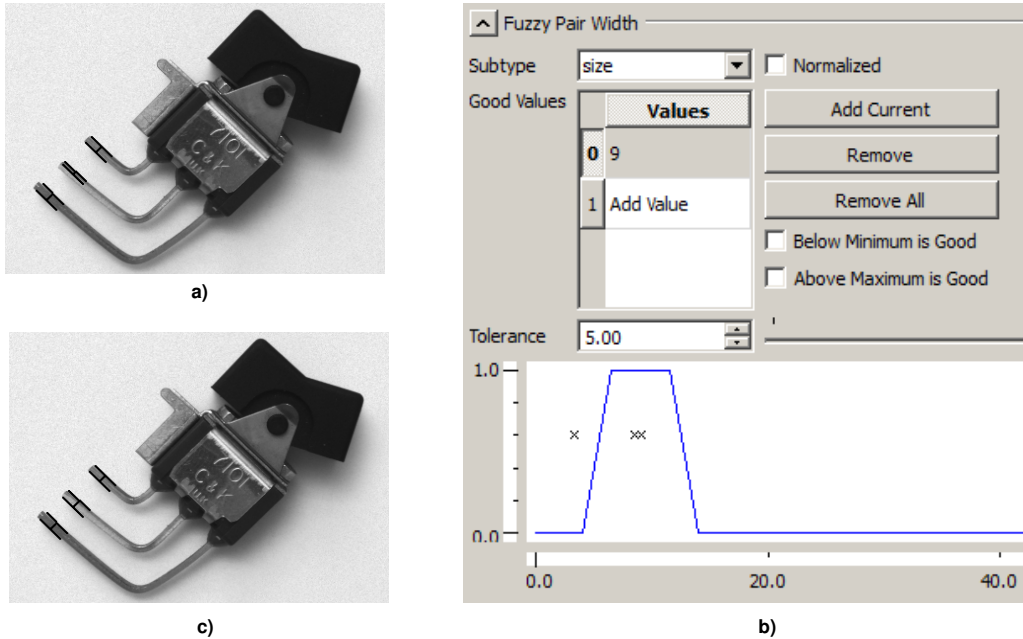

Figure 6.4: How to use fuzzy measuring to improve the edge detection in an image.

#### □ Advanced Fuzzy Features

The advanced features explained below enable you to adapt your fuzzy settings more easily to a different camera with a higher resolution, a different distance between object and camera, or in general an image that is larger or smaller.

The Normalized option can be activated for

- [Fuzzy Edge Position](#) (page 258),
- [Fuzzy Pair Center Position](#) (page 259), and
- [Fuzzy Pair Width](#) (page 259)

which are then converted to factors and multiplied with Reference Pair Width. The translation from regular to normalized values is automatically calculated when activating or deactivating the Normalized button. Therefore, corresponding graphs do not change. Choose the Reference Pair Width corresponding to the width of your reference pair. When changing your setup, adapt the Reference Pair Width to your new image size (e.g. if your image is now double the previous size, also double the reference Reference Pair Width).

#### 6.4.5.3 Alignment

If the object in your image can appear shifted or rotated, an alignment, which can be chosen on the Code Generation tab under Alignment Method > Affine Transformation, is necessary. An alignment

allows you to automatically relocate your ROI in an image where the object occurs in a different position. Note, however, that the Measure Assistant does not perform the alignment by itself, but only generates code to align the measurements if a transformation matrix is available from other methods such as Template Matching. For general information, please read the following paragraph about alignment with the Measure Assistant. For more detailed information, please refer to the documentation on matching in the Solution Guide on Matching, Chapter 2.4 "Use the Results of Matching".

To perform an alignment with the Measure Assistant, please follow the steps that are described in this paragraph. When generating code with an activated `Affine Transformation` option, the assistant produces code that requires a transformation matrix. To find the object within the image, you can perform a matching as explained in the Solution Guide on Matching or use the Matching Assistant to guide you through the matching task. By teaching a template, the object can be found in any position and orientation. After this successful matching, the affine transformation can be constructed with the operator `vector_angle_to_rigid` using the difference between the original and new model positions. This operator produces the homogeneous transformation matrix that describes the transformation from the old to the new position.

If the object in your image is only shifted but not rotated, the suitable `Alignment Method` would be `Translation Only` which also needs less processing time than `Affine Transformation`.

No `Alignment` is needed if the object always appears in the same position, or the intent is to find the object location by measuring.

You can now continue to [change variable names](#) (page 255) if necessary, or [preview the generated code](#) (page 255) before inserting it into your HDevelop program.

## 6.4.6 Measure Assistant Reference

The Measure Assistant consists of the following elements:

Pull-down menus:

- [File](#)
- [Measuring](#) (page 263)
- [Code Generation](#) (page 254)
- [Help](#) (page 265)

Tool bar with a selection of important buttons:

- [Load Assistant Settings](#) (page 263)
- [Save Current Assistant Settings](#) (page 263)
- [Insert Code](#) (page 265)
- [Load Image](#)
- [Snap](#)
- [Live](#)

- [Draw Line](#) (page 264)
- [Draw Circular Arc](#) (page 264)
- [Line Profile](#) (page 185)
- [View ROI Data](#) (page 264)
- [Delete Selected ROI Item](#) (page 264)
- [Delete All ROIs](#) (page 264)
- [Help](#) (page 265)

Tabs with the dialogs for most of the tasks that can be performed with the Measure Assistant:

- [Input](#) (page 265)
- [Edges](#) (page 265)
- [Fuzzy](#) (page 266)
- [Results](#) (page 266)
- [Code Generation](#) (page 266)

Furthermore it provides a status bar at the bottom in which messages are displayed. Please note that the status bar does not provide a scrolling mechanism; if the displayed message is too long, move the mouse over it, so that a tool tip displaying the full message pops up. Alternatively, if the message is only slightly larger than the status bar, you can also drag the left or right border of the Measure Assistant window to enlarge it.

Images are displayed in the graphics window of HDevelop.

#### 6.4.6.1 The Menu File

Via the menu File you can

- [load an image](#),
- [load camera parameters](#),
- [load assistant settings](#),
- [save current assistant settings](#),
- [close a dialog](#), and
- [exit the assistant](#).

##### ☐ Load Image

You can load an image from a file by the menu item File ▸ Load Image or via the corresponding button of the tool bar. To acquire images from a camera, you can also use the Snap and Live buttons in the tool bar.

#### □ Load Camera Parameters

If you have saved your camera parameters before, you can load them by the menu item **File ▸ Load Camera Parameters** in order to use them for a [calibration](#) (page 200).

#### □ Load Assistant Settings

If you have [saved](#) the settings of a former Measure Assistant session, you can load them again by the menu item **File ▸ Load Assistant Settings** or via the corresponding button of the tool bar.

#### □ Save Current Assistant Settings

You can save the current settings of a Measure Assistant using the menu item **File ▸ Save Current Assistant Settings** or the corresponding button of the tool bar. Then you can [load](#) them again in a later session.

#### □ Close Dialog

When closing the Measure Assistant dialog with the menu item **File ▸ Close Dialog** or the X in the topright corner of the window, the current settings are stored for the duration of the current HDevelop session. That is, as long as you do not exit HDevelop, you can again open the Measure Assistant with the same settings. In contrast to this, when you [exit](#) the Measure Assistant, the settings are lost also for the current HDevelop session.

#### □ Exit Assistant

When you exit the Measure Assistant with the menu item **File ▸ Exit Assistant**, the assistant's dialog is closed and the current settings are lost unless you have stored them via the menu item **File ▸ Save Current Assistant Settings**. If you want to close the dialog but keep its settings for the current HDevelop session, you should use the menu item **Close Dialog** instead.

### 6.4.6.2 The Menu Measuring

Via the menu **Measuring** you can

- [draw a linear ROI](#),
- [draw a circular ROI](#),
- [view the line profile](#) (page 185),
- [delete a selected ROI items](#),
- [delete all ROIs](#),
- [load a ROI from file](#), and
- [save a ROI to file](#).

#### ☐ Draw Line

To create a linear ROI, select the menu item `Measuring ▸ Draw Line` (also accessible as tool bar button). For more information about how to draw a linear ROI, please refer to the section "[Create ROI](#)" (page 250). You can also check the ROI data via the tool bar button `View ROI Data` (read more about ROI data in the section [Create ROI](#) (page 250)).

#### ☐ Draw Circular Arc

To create a circular ROI, select the menu item `Measuring ▸ Draw Line` (also accessible as tool bar button). For more information about how to draw a circular ROI, please refer to the section "[Create ROI](#)" (page 250). You can also check the ROI data via the tool bar button `View ROI Data` (read more about ROI data in the section [Create ROI](#) (page 250)).

#### ☐ Delete Selected ROI Item

You can delete an ROI item via the menu item `Measuring ▸ Delete Selected ROI Item` or via the corresponding button of the tool bar.

#### ☐ Load ROI from File

Via the menu item `Measure ▸ Load ROI from File`, you can load a previously saved ROI from a file.

#### ☐ Save ROI to File

If you want to reuse an ROI, you can save it to a file via the menu item `Measure ▸ Save ROI to File`.

#### ☐ Delete All ROIs

You can delete all ROIs via the menu item `Measuring ▸ Delete All ROIs` or via the corresponding button of the tool bar.

### 6.4.6.3 The Menu Code Generation

Via the menu `Code Generation` you can

- [insert code](#) into the program window of HDevelop according to the current settings of the Measure Assistant,
- [release generated code lines](#) in the program window,
- [delete generated code lines](#) from the program window as long as you did not release them, and
- open the dialog for the [code preview](#) inside the tab `Code Generation`.



#### □ Insert the Generated Code Lines

Via the menu item `Code Generation ▸ Insert Code` (also accessible as tool bar button or as button inside the tab `Code Generation`), you can insert the code that is generated according to the current settings of the Measure Assistant into the program window.

#### □ Release the Generated Code Lines

Via the menu item `Code Generation ▸ Release Generated Code Lines` you can release the generated and inserted code lines. After releasing the code lines, all connections between the Measure Assistant and the program window of HDevelop are lost. That is, changes, e.g., the deletion of code lines, can only be applied directly in the program window and not from within the Measure Assistant any more.

#### □ Delete the Generated Code Lines

Via the menu item `Code Generation ▸ Delete Generated Code Lines` you can delete the code lines that you have previously generated and [inserted](#) into the program window of HDevelop from within the Measure Assistant. Note that this works only as long as you have not yet [released](#) the code lines.

#### □ Preview of the Generated Code Lines

Via the menu item `Code Generation ▸ Show Code Preview` you can open the dialog for the Code Preview in the tab `Code Generation`.

### 6.4.6.4 The Menu Help

Via the menu `Help` you can access the online documentation.

### 6.4.6.5 The Tab Input

The `Input` tab consists of the following subdivisions:

- [Image Source](#) (page 250)
- [Expected Gray Value Range](#) (page 256)
- [Calibration Source](#) (page 254)

### 6.4.6.6 The Tab Edges

The `Edges` tab includes:

- [Edge Extraction](#) (page 251)
- [Edge Selection](#) (page 252)
- [Display Parameters](#) (page 253)

#### 6.4.6.7 The Tab Fuzzy

The Fuzzy tab includes the following subdivisions:

- [General Options](#) (page 256)
- [Fuzzy Contrast](#) (page 258)
- [Fuzzy Edge Position](#) (page 258)
- [Fuzzy Pair Center Position](#) (page 259)
- [Fuzzy Pair Width](#) (page 259)
- [Fuzzy Pair Gray Mean](#) (page 259)

#### 6.4.6.8 The Tab Results

The Results tab consists of the following subdivisions:

- [Feature Selection](#) (page 253)
- [Feature Processing](#) (page 254)
- [Edge Data](#) (page 254)

#### 6.4.6.9 The Tab Code Generation

The Code Generation tab includes the following subdivisions:

- [Measuring](#) (page 260)
- [Variable Names \(General\)](#) (page 255)
- [Variable Names \(ROI coordinates\)](#) (page 255)
- [Variable Names \(Measurement results\)](#) (page 255)
- [Code Preview](#) (page 255)

## Chapter 7

# HDevelop Language

This chapter introduces the syntax and the semantics of the HDevelop language. In other words, it illustrates what you can enter into a parameter slot of an operator or procedure call. In the simplest case this is the name of a variable, but it might also be an arbitrary expression like `sqrt(A)`. Besides, control structures (like loops) and the semantics of parameter passing are described.

Note that the HALCON operators themselves are not described in this chapter. For this purpose refer to the HALCON reference manual. All program examples used in this chapter can also be found in the directory `%HALCONEXAMPLES%\hdevelop\Manuals\HDevelop`.

### 7.1 Basic Types of Parameters

HALCON distinguishes two kinds of data: control data (numbers or strings) and iconic data (images, regions, etc.)

By further distinguishing *input* from *output parameters*, we get four different kinds of parameters. These four kinds always appear in the same order in the HDevelop parameter list. In the reference manual operator signatures are visualized in the following way:

```
operator ( iconic input : iconic output : control input : control output )
```

As you see, iconic input objects are always passed first, followed by the iconic output objects. The iconic data is followed by the control data, and again, the input parameters succeed the output parameters.

Any of the four types of parameters may be empty. For example, the signature of `read_image` reads

```
read_image ( : Image : FileName : )
```

The operator `read_image` has one output parameter for iconic objects `Image` and one input control parameter `FileName`. The parameter types are reflected when entering operators in the operator window. The actual operator call displayed in the HDevelop program window is:

```
read_image (Image, 'Name')
```

The parameters are separated by commas. Input control parameters can either be variables, constants or expressions. An expression is evaluated *before* it is passed to a parameter that receives the result of the evaluation. Iconic parameters must be variables. Control output parameters must be variables, too, as they store the results of an operator evaluation.

## 7.2 Control Types and Constants

All non-iconic data is represented by so called *control data* (numbers or strings) in HDevelop. The name is derived from their respective functions within HALCON operators where they *control* the behaviour (the effect) of image processing (e.g., thresholds for a segmentation operator). Control parameters in HDevelop may contain arithmetic or logical operations. A control data item can be of one of the following types: integer, real, string, and boolean.

**integer and real** The types `integer` and `real` are used under the same syntactical rules as in C. Integer numbers can be input in the standard decimal notation, in hexadecimal by prefixing the number with `0x`, and in octal by prefixing the number with `0`. For example:

```
4711
-123
0xfeb12
073421
73.815
0.32214
.56
-17.32e-122
32E19
```

Data items of type `integer` or `real` are converted to their machine-internal representations: `real` becomes the C-type `double` (8 bytes) and `integer` becomes the C-type `long` (4 or 8 bytes).

**string** A string is a sequence of characters that is enclosed in single quotes (`'`). Special characters, like the line feed, are represented in the C-like notation, as you can see in [table 7.1](#) (see the reference of the C language for comparison). You can enter arbitrary characters using the format `\xnn` where `nn` is a two-digit hexadecimal number, or using the format `\0nnn` where `nnn` is a three-digit octal number. Less digits may be used if the string is unambiguous. For example, a line feed may be specified as `\xa` unless the string continues with another hexadecimal digit (0-F).

For example: The string Sobel's edge-filter has to be specified as `'Sobel\'s edge-filter'`. A Windows directory path can be entered as `'C:\\Programs\\MVTec\\Halcon\\images'`

**boolean** The constants `true` and `false` belong to the type `boolean`. The value `true` is internally represented by the number 1 and the value `false` by 0. This means, that in the expression `Val := true` the effective value of `Val` is set to 1. In general, every integer value other than 0 means

Meaning	Abbreviation	Notation
line feed	NL (LF)	\n
horizontal tabulator	HT	\t
vertical tabulator	VT	\v
backspace	BS	\b
carriage return	CR	\r
form feed	FF	\f
bell	BEL	\a
backslash	\	\\
single quote	'	\'
arbitrary character (hexadecimal)		\xnn
arbitrary character (octal)		\0nnn

Table 7.1: Surrogates for special characters.

true. Please note that some HALCON operators take logical values for input (e.g., `set_system`). In this case the HALCON operators expect string constants like 'true' or 'false' rather than the boolean values true or false.

In addition to these general types, there are special constants and the type tuple, which are specific to HALCON or HDevelop, respectively.

**constants** There are constants for the return value (result state) of an operator. The constants can be used together with the operator `dev_error_var` and `dev_set_check`. These constants represent the normal return value of an operator, so called *messages*. For errors no constants are available (there are more than 400 error numbers internally, see the Extension Package Programmer's Manual).

In [table 7.2](#) all return messages can be found.

**tuple** The control types are only used within the generic HDevelop type *tuple*. A tuple of length 1 is interpreted as an atomic value. A tuple may consist of several numerical data items with *different* types. The standard representation of a tuple is a listing of its elements included into brackets. This is illustrated in [figure 7.1](#).

Constant	Meaning	Value
H_MSG_TRUE	No error; for tests: (true)	2
H_MSG_FALSE	For tests: false	3
H_MSG_VOID	No result could be computed	4
H_MSG_FAIL	Operator did not succeed	5

Table 7.2: Return values for operators.

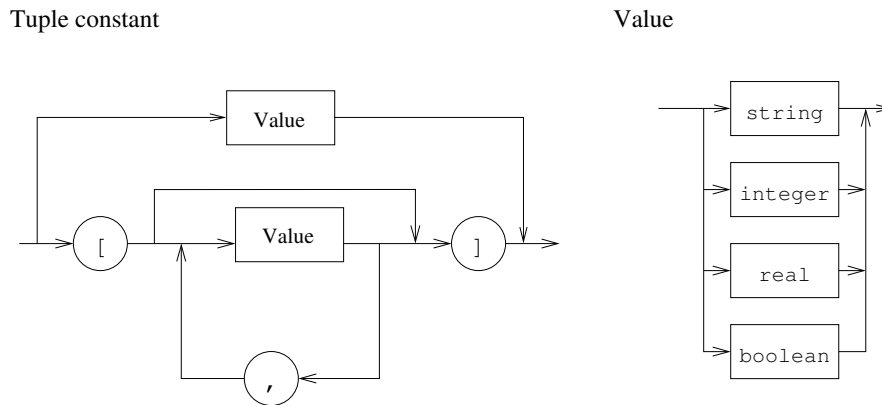

Figure 7.1: The syntax of tuple constants.

[] specifies the empty tuple. A tuple with just one element is to be considered as a special case, because it can either be specified in the tuple notation or as an atomic value: [55] defines the same constant as 55. Examples for tuples are:

```
[]
4711
0.815
'Text'
[16]
[100.0,100.0,200.0,200.0]
['FileName','Extension']
[4711,0.815,'Hugo']
```

## 7.3 Variables

Names of variables are built up as usual by composing letters, digits and the underscore '\_'. The maximum length of a variable name is limited to 256 characters. The kind of a variable (iconic or control variable) depends on its position in the parameter list in which the variable identifier is used for the first time (see also [section 7.1](#) on page 267). The kind of the variable is determined during the input of the operator parameters: whenever a new identifier appears, a new variable with the same identifier is created. Control and iconic variables must have different names. The value of a variable (iconic or control) is undefined until the first assignment defines it (the variable has not been instantiated yet). A read access to an undefined variable leads to a runtime error (Variable <x> not instantiated).

HDevelop provides a pre-defined variable named \_ (single underscore). You can use this variable for output control parameters whose value you are not interested in. Please note that it is not allowed to use this variable for HDevelop-specific operators (chapters `Control` and `Develop` in the HALCON reference manual). **It is not recommended** to use the variable \_ in programs that will later be exported to a foreign programming language.

Instantiated variables contain tuples of values. Depending on the kind of the variable, the data items are either iconic objects or control data. The length of the tuple is determined dynamically by the performed operation. A variable can get new values any number of times, but once a value has been assigned the variable will always keep being instantiated, unless you select the menu item **Menu Execute ▸ Reset Program Execution**. The content of the variable is deleted before the variable is assigned new values.

The concept of different kinds of variables allows a first (“coarse”) typification of variables (control or iconic data), whereas the actual type of the data (e.g., *real*, *integer*, *string*, etc.) is undefined until the variable gets assigned with a concrete value. Therefore, it is possible that the type of a new data item differs from that of the old.

### 7.3.1 Scope of Variables (local or global)

HDevelop supports local and global variables. All variables are local by default, i.e., they exist only within their procedure. Therefore, local variables with the same name may exist in different procedures without interfering with each other. In contrast, global variables may be accessed in the entire program. They have to be declared explicitly using the operator `global`.

The declaration

```
global tuple File
```

declares a global *control* variable named `File`, whereas

```
global object Image
```

declares a global *iconic* variable `Image`.

The keyword `def` allows to mark one declaration explicitly as the place where the variable is defined, e.g., `global def object Image`. This is only relevant when exporting the program to a programming language. See the description of the operator `global` for more information.

Once the global variable is declared, it can be used just like a local variable inside the procedure it has been declared in. If you want to access a global variable in a different procedure, you have to announce this by using the same `global ... call` (otherwise, a local variable will be created).

```
main procedure:
* declare global variables
global tuple File
global object Image
...
File := 'particle'
read_image(Image, File)
process_image()
* Image has been changed by process_image()
* File remains unchanged
...
```

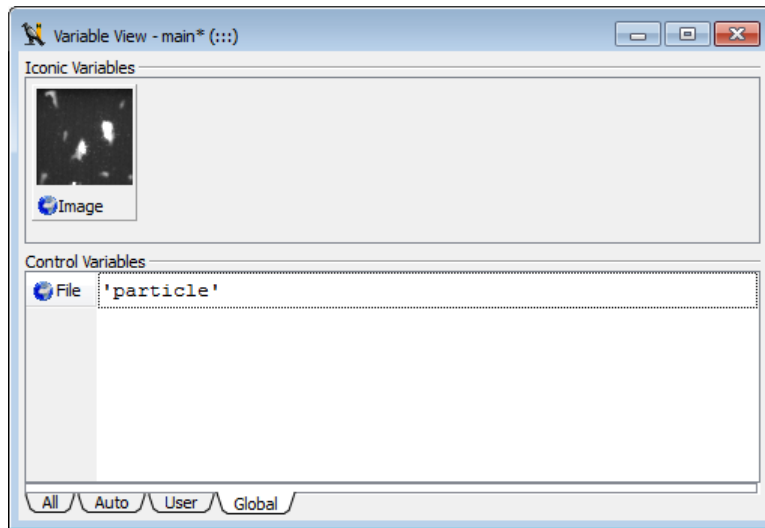

Figure 7.2: Global variables.

```

process_image procedure:
    * use global variable
    global object Image
    ...
    bin_threshold(Image, Region)
    File := 'fuse'
    read_image(Image, File)
    return()

```

Because procedures have to explicitly announce their use of global variables, existing procedures cannot be broken by introducing global variables in other parts of the program.

By nature, the names of global variables have to be unique in the entire HDevelop program, i.e., all loaded external procedures, the main procedure and all local procedures.

The variable window provides a special tab to list all global variables that are currently declared.

## 7.4 Operations on Iconic Objects

Iconic objects are exclusively processed by HALCON operators. HALCON operators work on tuples of iconic objects, which are represented by their surrogates in the HALCON data management. The results of those operators are again tuples of iconic objects or control data elements. For a detailed description of the HALCON operators refer to the HALCON reference manual and the remarks in [section 7.5.3](#) on page 276.



Symbol	Types
i	integer
a	arithmetic, that is: integer or real
b	boolean
s	string
v	all types (atomic)
t	all types (tuple)

Table 7.3: Symbols for the operation description.

## 7.5 Expressions for Input Control Parameters

In HDevelop, the use of expressions like arithmetic operations or string operations is limited to control input parameters; all other kinds of parameters must be assigned by variables.

### 7.5.1 General Features of Tuple Operations

This section intends to give you a short overview over the features of tuples and their operations. A more detailed description of each operator mentioned here is given in the following sections.

Please note that in all following tables variables and constants have been substituted by letters which indicate allowed data types. These letters provide information about possible limitations of the areas of definition. The letters and their meaning are listed in [table 7.3](#). Operations on these symbols can only be applied to parameters of the indicated type or to expressions that return a result of the indicated type.

The symbol names *i*, *a*, *l*, and *s* can denote atomic tuples (tuples of length 1) as well as tuples with arbitrary length.

Operations are normally described assuming atomic tuples. If the tuple contains more than one element, most operators work as follows:

- If one of the tuples is of length one, all elements of the other tuples are combined with that single value for the chosen operation.
- If both tuples have a length greater than one, both tuples must have the same length (otherwise a runtime error occurs). In this case, the selected operation is applied to all elements with the same index. The length of the resulting tuples is identical to the length of the input tuples.
- If one of the tuples is of length 0 (`[]`), a runtime error occurs.

In [table 7.4](#) you can find some examples for arithmetic operations with tuples. Pay special attention to the order in which the string concatenations are performed. The basic arithmetic operations in HDevelop are `+`, `-`, `*`, `/`. Please note that `+` is a dimorphic operation: If both operands are numeric, it adds numbers. If at least one of the operands is a `string`, it concatenates both operands as strings.

Input	Result
5 * 5	25
[5] * [5]	25
[1,2,3] * 2	[2,4,6]
[1,2,3] * 2.1 + 10	[12.1,14.2,16.3]
[1,2,3] * [1,2,3]	[1,4,9]
[1,2,3] * [1,2]	runtime error
'Text1' + 'Text2'	'Text1Text2'
17 + '3'	'173'
'Text ' + 3.1 * 2	'Text 6.2'
3.1 * (2 + 'Text')	runtime error
3.1 + 2 + ' Text'	'5.1 Text'
3.1 + (2 + 'Text')	'3.12 Text'

Table 7.4: Examples for arithmetic operations with tuples and strings.

7.5.2 Assignment

In HDevelop, an assignment is treated like an operator. To use an assignment you have to select the operator `assign`(Input, Result). This operator has the following semantics: It evaluates Input (right side of assignment) and stores it in Result (left side of assignment). However, in the program text the assignment is represented by the usual syntax of the assignment operator: `Result := Input`. The following example outlines the difference between an assignment in C syntax and its transformed version in HDevelop:

The assignment in C syntax

```
u = sin(x) + cos(y);
```

is defined in HDevelop using the assignment operator as

```
assign(sin(x) + cos(y), u)
```

which is displayed in the program window as:

```
u := sin(x) + cos(y)
```

If the result of the expression does not need to be stored into a variable, the expression can directly be used as input value for any operator. Therefore, an assignment is necessary only if the value has to be used several times or if the variable has to be initialized (e.g., for a loop).

A second assignment operator is available: `insert`(Input, Value, Index, Result). It is used to assign tuple elements. If the first input parameter and the first output parameter are identical, the call:

```
insert (Areas, Area, Radius-1, Areas)
```

is not presented in the program text as an operator call, but in the more intuitive form as:

```
Areas[Radius-1] := Area.
```

As an example:

```
assign([1,2,3], Areas)
assign(9, Area)
insert(Areas, Area, 1, Areas)
```

sets Areas to [1,9,3].

To construct a tuple with `insert`, normally an empty tuple is used as initial value and the elements are inserted in a loop:

```
Tuple := []
for i := 0 to 5 by 1
  Tuple[i] := sqrt(real(i))
endfor
```

As you can see from the examples, the indices of a tuple start at 0.

An insertion into a tuple can generally be performed in one of the following ways:

1. In case of appending the value at the ‘back’ or at the ‘front’, the tuple concatenation operation , (comma) can be used. Here the operator `assign` is used with the following parameters:

```
assign([Tuple,NewVal],Tuple)
```

which is displayed as

```
Tuple := [Tuple,NewVal]
```

2. If the index position is somewhere in between, the operator `insert` has to be used. It takes the following arguments as input: first the tuple in which the new value should be inserted; then the new value and after that the index position as the third input parameter. The result (the fourth parameter) is almost identical with the input tuple, except of the new value at the defined index position (see the example above).

In the following example regions are dilated with a circle mask and afterwards the areas are stored into the tuple Areas. In this case the operator `insert` is used.

```

read_image (Mreut, 'mreut')
threshold (Mreut, Region, 190, 255)
Areas := []
for Radius := 1 to 50 by 1
    dilation_circle (Region, RegionDilation, Radius)
    area_center (RegionDilation, Area, Row, Column)
    Areas[Radius-1] := Area
endfor

```

Please note that first the variable Areas has to be initialized in order to avoid a runtime error. In the example Areas is initialized with the empty tuple ([]). Instead of [insert](#) the operator [assign](#) with tuple concatenation

```
Areas := [Areas, Area]
```

could be used, because the element is appended at the back of the tuple. More examples can be found in the program `assign.hdev`.

### 7.5.3 Basic Tuple Operations

A basic tuple operation may be selecting one or more values, combining tuples (concatenation) or getting the number of elements (see [table 7.5](#) for operations on tuples containing control data).

The concatenation accepts one or more variables or constants as input. They are all listed between the brackets, separated by commas. The result again is a tuple. Please note the following:  $[[t]] = [t] = t$ .

$|t|$  returns the number of elements of a tuple. The indices of elements range from zero to the number of elements minus one (i.e.,  $|t|-1$ ). Therefore, the selection index has to be within this range. <sup>1</sup>

```

Tuple := [V1,V2,V3,V4]
for i := 0 to |Tuple|-1 by 1
    fwrite_string (FileHandle, Tuple[i]+'\\n')
endfor

```

In the following examples the variable Var contains `[2,2,3, 'a', 'a', 2,3, 'b', 'b']`:

<code>[3, Var, [8,9]]</code>	<code>[3,2,2,3, 'a', 'a', 2,3, 'b', b', 8,9]</code>
<code> Var </code>	9
<code>Var[4]</code>	'a'
<code>Var[4:6]</code>	['a', 2,3]
<code>subset(Var, [3,6,7])</code>	['a', 3, 'b']
<code>remove(Var, [3,6,7])</code>	[2,2,3, 'a', 2, 'b']
<code>find(Var, [2,3])</code>	[1,5]
<code>uniq(Var)</code>	[2,3, 'a', 2,3, 'b']

<sup>1</sup>Please note that the index of objects (e.g., [select\\_obj](#)) ranges from 1 to the number of elements.

Operation	Meaning	HALCON operator
<code>t := [t1,t2]</code>	concatenate tuples	<code>tuple_concat</code>
<code>i :=  t </code>	get number of elements of tuple <code>t</code>	<code>tuple_length</code>
<code>v := t[i]</code>	select element <code>i</code> of tuple <code>t</code> ; $0 \leq i <  t $	<code>tuple_select</code>
<code>t := t[i1:i2]</code>	select from element <code>i1</code> to element <code>i2</code> of tuple <code>t</code>	<code>tuple_select_range</code>
<code>t := subset(t,i)</code>	select elements specified in <code>i</code> from <code>t</code>	<code>tuple_select</code>
<code>t := remove(t,i)</code>	remove elements specified in <code>i</code> from <code>t</code>	<code>tuple_remove</code>
<code>i := find(t1,t2)</code>	get indices of all occurrences of <code>t2</code> within <code>t1</code> (or <code>-1</code> if no match)	<code>tuple_find</code>
<code>t := uniq(t)</code>	discard all but one of successive identical elements from <code>t</code>	<code>tuple_uniq</code>

Table 7.5: Basic operations on tuples (control data) and the corresponding HALCON operators.

control	iconic
<code>[]</code>	<code>gen_empty_obj()</code>
<code>[t1,t2]</code>	<code>concat_obj(p1, p2, q)</code>
<code> t </code>	<code>count_obj(p, num)</code>
<code>t[i]</code>	<code>select_obj(p, q, i+1)</code>
<code>t[i1:i2]</code>	<code>copy_obj(p, q, i1+1, i2-i1+1)</code>

Table 7.6: Equivalent tuple operations for control and iconic data.

Further examples can be found in the program `tuple.hdev`. The HALCON operators that correspond to the basic tuple operations are listed in [table 7.5](#).

Note that these direct operations cannot be used for iconic tuples, i.e., iconic objects cannot be selected from a tuple using `[]` and their number cannot be directly determined using `||`. For this purpose, however, HALCON operators are offered that carry out the equivalent tasks. In [table 7.6](#) you can see tuple operations that work on control data (and which are applied via [assign](#) or [insert](#)) and their counterparts that work on iconic data (and which are independent operators). In the table the symbol `t` represents a control tuple, and the symbols `p` and `q` represent iconic tuples.

### 7.5.4 Tuple Creation

The simplest way to create a tuple, as mentioned in [section 7.2](#) on page 268, is the use of constants together with the operator `assign` (or in case of iconic data one of its equivalents shown in [table 7.6](#)):

```
assign ([],empty_tuple)
assign (4711,one_integer)
assign ([4711,0.815],two_numbers)
```

This code is displayed as

```
empty_tuple := []
one_integer := 4711
two_numbers := [4711,0.815]
```

This is useful for constant tuples with a fixed (small) length. More general tuples can be created by successive application of the concatenation or the operator `insert` together with variables, expressions or constants. If we want to generate a tuple of length 100, where each element has the value 4711, it might be done like this:

```
assign ([],tuple)
for (1,100,1,i)
  assign ([tuple,4711],tuple)
endfor
```

which is displayed as

```
tuple := []
for i := 1 to 100 by 1
  tuple := [tuple,4711]
endfor
```

Because this is not very convenient a special function called `gen_tuple_const` is available to construct a tuple of a given length, where each element has the same value. Using this function, the program from above is reduced to:

```
assign(gen_tuple_const(100,4711),tuple)
```

which is displayed as

```
tuple := gen_tuple_const(100,4711)
```

If we want to construct a tuple with the same length as a given tuple there are two ways to get an easy solution, The first one is based on `gen_tuple_const`:

```
assign(gen_tuple_const(|tuple_old|,4711),tuple_new)
```

which is displayed as

```
tuple_new := gen_tuple_const(|tuple_old|,4711)
```

The second one is a bit tricky and uses arithmetic functions:

```
assign((tuple_old * 0) + 4711,tuple_new)
```

which is displayed as

```
tuple_new := (tuple_old * 0) + 4711
```

Here we get first a tuple of the same length with every element set to zero. Then, we add the constant to each element.

In the case of tuples with different values we have to use the loop version to assign the values to each position:

```
assign([],tuple)
for (1,100,1,i)
  assign([tuple,i*i],tuple)
endfor
```

which is displayed as

```
tuple := []
for i := 1 to 100 by 1
  tuple := [tuple,i*i]
endfor
```

In this example we construct a tuple with the square values from  $1^2$  to  $100^2$ .

## 7.5.5 Basic Arithmetic Operations

See [table 7.7](#) for an overview of the available basic arithmetic operations.

All operations are left-associative, except the right-associative unary minus operator. The evaluation usually is done from left to right. However, parentheses can change the order of evaluation and some operators have a higher precedence than others (see [section 7.5.14](#)).

The arithmetic operations in HDevelop match the usual definitions. Expressions can have any number of parentheses.

Operation	Meaning	HALCON operator
a1 / a2	division	<code>tuple_div</code>
a1 * a2	multiplication	<code>tuple_mult</code>
a1 % a2	modulus	<code>tuple_mod</code>
a1 + a2	addition	<code>tuple_add</code>
a1 - a2	subtraction	<code>tuple_sub</code>
-a	negation	<code>tuple_neg</code>

Table 7.7: Basic arithmetic operations.

Operation	Meaning	HALCON operator
<code>lsh(i1,i2)</code>	left shift	<code>tuple_lsh</code>
<code>rsh(i1,i2)</code>	right shift	<code>tuple_rsh</code>
<code>i1 band i2</code>	bitwise and	<code>tuple_band</code>
<code>i1 bxor i2</code>	bitwise xor	<code>tuple_bxor</code>
<code>i1 bor i2</code>	bitwise or	<code>tuple_bor</code>
<code>bnot i</code>	bitwise complement	<code>tuple_bnot</code>

Table 7.8: Bit operations.

The division operator (`a1 / a2`) can be applied to `integer` as well as to `real`. The result is of type `real`, if at least one of the operands is of type `real`. If both operands are of type `integer`, the division is an integer division. The remaining arithmetic operators (multiplication, addition, subtraction, and negation) can be applied to either `integer` or `real` numbers. If at least one operand is of type `real`, the result will be a `real` number as well.

Examples:

Expression	Result
<code>4/3</code>	<code>1</code>
<code>4/3.0</code>	<code>1.3333333</code>
<code>(4/3) * 2.0</code>	<code>2.0</code>

Simple examples can be found in the program `arithmetic.hdev`.

### 7.5.6 Bit Operations

This section describes the operators for bit processing of numbers. The operands have to be integers.

The result of `lsh(i1,i2)` is a bitwise left shift of `i1` that is applied `i2` times. If there is no overflow this is equivalent to a multiplication by  $2^{i2}$ . The result of `rsh(i1,i2)` is a bitwise right shift of `i1` that is applied `i2` times. For non-negative `i1` this is equivalent to a division by  $2^{i2}$ . For negative `i1` the



result depends on the used hardware. For `lsh` and `rsh` the result is undefined if the second operand has a negative value or the value is larger than 32. More examples can be found in the program `bit.hdev`.

### 7.5.7 String Operations

There are several string operations available to modify, select, and combine strings. Furthermore, some operations allow to convert numbers (`real` and `integer`) to strings.

#### `$` (string conversion)

See also: [tuple\\_string](#).

`$` converts numbers to strings or modifies strings. The operation has two operands: The first one (left of the `$`) is the number that has to be converted. The second one (right of the `$`) specifies the conversion. It is comparable to the format string of the `printf()` function in the C programming language. This format string consists of the following four parts

`<flags><width>.<precision><conversion>`

or as a regular expression:

`[ -+ # ] ? ( [ 0 - 9 ] + ) ? ( \ . [ 0 - 9 ] * ) ? [ doxXfeEgGsb ] ?`

(which roughly translates to zero or more of the characters in the first bracket pair followed by zero or more digits, optionally followed by a dot which may be followed by digits followed by a conversion character from the last bracket pair).

<code>v\$s</code>	convert <code>v</code> using specification <code>s</code>
<code>v1 + v2</code>	concatenate <code>v1</code> and <code>v2</code>
<code>strchr(s1,s2)</code>	search character <code>s2</code> in <code>s1</code>
<code>strstr(s1,s2)</code>	search substring <code>s2</code> in <code>s1</code>
<code>strrchr(s1,s2)</code>	search character <code>s2</code> in <code>s1</code> (reverse)
<code>strrstr(s1,s2)</code>	search substring <code>s2</code> in <code>s1</code> (reverse)
<code>strlen(s)</code>	length of string
<code>s{i}</code>	select character at position <code>i</code> ; <code>0 &lt;= i &lt;= strlen(s)-1</code>
<code>s{i1:i2}</code>	select substring from position <code>i1</code> to position <code>i2</code>
<code>split(s1,s2)</code>	split <code>s1</code> in substrings at <code>s2</code>
<code>regexp_match(s1,s2)</code>	extract substrings of <code>s1</code> matching the regular expression <code>s2</code>
<code>regexp_replace(s1,s2,s3)</code>	replace substrings of <code>s1</code> matching the regular expression <code>s2</code> with <code>s3</code>
<code>regexp_select(s1,s2)</code>	select tuple elements from <code>s1</code> matching the regular expression <code>s2</code>
<code>regexp_test(s1,s2)</code>	return how many tuple elements in <code>s1</code> match the regular expression <code>s2</code>

Table 7.9: String operations.

Some conversion examples might show it best:

Input	Output
23 \$ '10.2f'	'23.00'
23 \$ '-10.2f'	'-23.00'
4 \$ '.7f'	'04.000000'
1234.56789 \$ '+10.3f'	'1234.568'
255 \$ 'x'	'ff'
255 \$ 'X'	'FF'
0xff \$ '.5d'	'00255'
'total' \$ '10s'	'total'
'total' \$ '-10s'	'-total'
'total' \$ '10.3'	'total tot'

**flags** Zero or more flags, in any order, which modify the meaning of the conversion specification. Flags may consist of the following characters:

- The result of the conversion is left justified within the field.
- + The result of a signed conversion always begins with a sign, + or -.

Space

If the first character of a signed conversion is not a sign, a space character is prefixed to the result.

# The value is to be converted to an “alternate form”. For d and s (see below) conversions, this flag has no effect. For o conversion (see below), it increases the precision to force the first digit of the result to be a zero. For x or X conversion (see below), a non-zero result has 0x or 0X prefixed to it. For e, E, f, g, and G conversions, the result always contains a radix character, even if no digits follow the radix character. For g and G conversions, trailing zeros are not removed from the result, contrary to usual behavior.

**width** An optional string of decimal digits to specify a minimum field width. For an output field, if the converted value has fewer characters than the field width, it is padded on the left (or right, if the left-adjustment flag - has been given) to the field width.

**precision** The precision specifies the minimum number of digits to appear for integer conversions (the field is padded with leading zeros), the number of digits to appear after the radix character for the e and f conversions, the maximum number of significant digits for the g conversion, or the maximum number of characters to be printed from a string conversion. The precision takes the form of a period . followed by a decimal digit string. A null digit string is treated as a zero.

**conversion** A conversion character indicates the type of conversion to be applied:

d, o, x, X The integer argument is printed in signed decimal (d), unsigned octal (o), or unsigned hexadecimal notation (x and X). The x conversion uses the numbers and lower-case letters 0123456789abcdef, and the X conversion uses the numbers and upper-case letters 0123456789ABCDEF. The precision component of the argument specifies the minimum number of digits to appear. If the value being converted can be represented in fewer digits than the specified minimum, it is expanded with leading zeroes. The default precision is 1. The result of converting a zero value with a precision of 0 is no characters.

- f The floating-point number argument is printed in decimal notation in the style `[-]ddd.ddd`, where the number of digits after the radix character, `.`, is equal to the precision specification. If the precision is omitted from the argument, six digits are output; if the precision is explicitly 0, no radix appears.
- e,E The floating-point-number argument is printed in the style `[-]d.ddde+dd`, where there is one digit before the radix character, and the number of digits after it is equal to the precision. When the precision is missing, six digits are produced; if the precision is 0, no radix character appears. The E conversion character produces a number with E introducing the exponent instead of e. The exponent always contains at least two digits. However, if the value to be printed requires an exponent greater than two digits, additional exponent digits are printed as necessary.
- g,G The floating-point-number argument is printed in style f or e (or in style E in the case of a G conversion character), with the precision specifying the number of significant digits. The style used depends on the value converted; style e is used only if the exponent resulting from the conversion is less than -4 or greater than or equal to the precision. Trailing zeros are removed from the result. A radix character appears only if it is followed by a digit.
- s The argument is taken to be a string, and characters from the string are printed until the end of the string or the number of characters indicated by the precision specification of the argument is reached. If the precision is omitted from the argument, it is interpreted as infinite and all characters up to the end of the string are printed.

In no case does a nonexistent or insufficient field width cause truncation of a field; if the result of a conversion is wider than the field width, the field is simply expanded to contain the conversion result.

Examples for the string conversion can be found in the program `string.hdev`.

### **+** (string concatenation)

The string concatenation (+) can be applied in combination with strings or all numerical types; if necessary, the operands are first transformed into strings (according to their standard representation). At least one of the operands has to be already a string so that the operator can act as a string concatenator. In the following example a file name (e.g., `'Name5.tiff'`) is generated. For this purpose two string constants (`'Name'` and `'.tiff'`) and an integer value (the loop-index `i`) are concatenated:

```
for i := 1 to 5 by 1
  read_image (Image, 'Name'+i+'.tiff')
endfor
```

`str(r)chr`

See also: [tuple\\_strchr](#), [tuple\\_strchr](#).

`str(r)chr(s1,s2)` returns the index of the first (last) occurrence of one of the character in `s2` in string `s1`, or -1 if none of the characters occur in the string. `s1` may be a single string or a tuple of strings.

`str(r)str`

See also: [tuple\\_strstr](#), [tuple\\_strrstr](#).

`str(r)str(s1,s2)` returns the index of the first (last) occurrence of string `s2` in string `s1`, or `-1` if `s2` does not occur in the string. `s1` may be a single string or a tuple of strings.

`strlen`

See also: [tuple\\_strlen](#).

`strlen(s)` returns the number of characters in `s`.

`{}`

See also: [tuple\\_str\\_bit\\_select](#).

`s{i}` selects a single character (specified by index position) from `s`. The index ranges from zero to the length of the string minus 1. The result of the operator is a string of length one.

`s{i1:i2}` returns all characters from the first specified index position (`i1`) up to the second specified position (`i2`) in `s` as a string. The index ranges from zero to the length of the string minus 1.

`split`

See also: [tuple\\_split](#).

`split(s1,s2)` divides the string `s1` into single substrings. The string is split at those positions where it contains a character from `s2`. As an example the result of

```
split('/usr/image:/usr/proj/image',':')
```

consists of the two strings

```
['/usr/image','/usr/proj/image']
```

## Regular Expressions

HDevelop provides string functions that use Perl compatible regular expressions. Detailed information about them can be found in the Reference Manual at the descriptions of the corresponding operators, which have the same name but start with `tuple_`. In particular, at the description of [tuple\\_regexp\\_match](#) you find further information about the used syntax, a list of possible options, and a link to suitable literature about regular expressions.

`regexp_match`

See also: [tuple\\_regexp\\_match](#).

`regexp_match(s1,s2)` searches for elements of the tuple `s1` that match the regular expression `s2`. It returns a tuple with the same size as the input tuple (exceptions exist when working with capturing groups, see the description of [tuple\\_regexp\\_match](#) in the Reference Manual for details). The resulting tuple contains the matching results for each tuple element of the input tuple. For a successful match the matching substring is returned. Otherwise, an empty string is returned.

`regexp_replace`

See also: [tuple\\_regexp\\_replace](#).

`regexp_replace(s1,s2,s3)` replaces substrings in `s1` that match the regular expression `s2` with the string given in `s3`. By default, only the *first* matching substring of each element in `s1` is replaced. To replace all occurrences, the option `'replace_all'` has to be set in `s2` (see [tuple\\_regexp\\_replace](#)).

For example:

```
assign(regexp_replace(List, '\\.jpg$', '.png'), List)
```

substitutes file names that look like JPEG images with PNG images.

`regexp_select`

See also: [tuple\\_regexp\\_select](#).

`regexp_select(s1,s2)` returns only the elements of the tuple `s1` that match the regular expression `s2`. In contrast to `regexp_match`, the original tuple elements instead of the matching substrings are returned. Tuple elements that do not match the regular expression are discarded.

For example:

```
assign(regexp_select(List, '\\.jpg$'), Selection)
```

sets `Selection` to all the strings from `List` that look like file names of JPEG images. Please note that the backslash character has to be escaped to be preserved.

`regexp_test`

See also: [tuple\\_regexp\\_test](#).

`regexp_test(s1,s2)` returns the number of elements of the tuple `s1` that match the regular expression `s2`. Additionally, a short-hand notation of the operator is available, which is convenient in conditional expressions:

```
s1 =~ s2
```

## 7.5.8 Comparison Operations

In HDevelop, the comparison operations are defined not only on atomic values, but also on tuples with an arbitrary number of elements. They always return values of type `boolean`. [Table 7.10](#) shows all comparison operations.

`t1 = t2` and `t1 # t2` are defined on all types. Two tuples are equal (`true`), if they have the same length and all the data items on each index position are equal. If the operands have different types (`integer` and `real`), the integer values are first transformed into real numbers. Values of type `string` cannot be mixed up with numbers, i.e., `string` values are considered to be not equal to values of other types.

Operation	Meaning	HALCON operator
t1 < t2	less than	<code>tuple_less</code>
t1 > t2	greater than	<code>tuple_greater</code>
t1 <= t2	less or equal	<code>tuple_less_equal</code>
t1 >= t2	greater of equal	<code>tuple_greater_equal</code>
t1 = t2	equal	<code>tuple_equal</code>
t1 # t2	not equal	<code>tuple_not_equal</code>

Table 7.10: Comparison operations.

1st Operand	2nd Operand	Operation	Result
1	1.0	=	true
[]	[]	=	true
''	[]	=	false
[1,'2']	[1,2]	=	false
[1,2,3]	[1,2]	=	false
[4711,'Hugo']	[4711,'Hugo']	=	true
'Hugo'	'hugo'	=	false
2	1	>	true
2	1.0	>	true
[5,4,1]	[5,4]	>	true
[2,1]	[2,0]	>	true
true	false	>	true
'Hugo'	'hugo'	<	true

Table 7.11: Examples for the comparison of tuples.

The four comparison operations compute the lexicographic order of tuples. On equal index positions the types must be identical, however, values of type integer, real, and boolean are adapted automatically. The lexicographic order applies to strings, and the boolean false is considered to be smaller than the boolean true (false < true). In the program `compare.hdev` you can find examples for the comparison operations.

### 7.5.9 Boolean Operations

The boolean operations `and`, `xor`, `or`, and `not` are defined only for tuples of length 1. `l1 and l2` is set to true (1) if both operands are true (1), whereas `l1 xor l2` returns true (1) if exactly one of both operands is true. `l1 or l2` returns true (1) if at least one of the operands is true (1). `not l` returns

Operation	Meaning	HALCON operator
l1 and l2	logical 'and'	<code>tuple_and</code>
l1 xor l2	logical 'xor'	<code>tuple_xor</code>
l1 or l2	logical 'or'	<code>tuple_or</code>
not l	negation	<code>tuple_not</code>

Table 7.12: Boolean operations.

true (1) if the input is false (0), and false (0), if the input is true (1).

## 7.5.10 Trigonometric Functions

All these functions work on tuples of numbers as arguments. The input can either be of type `integer` or `real`. However, the resulting type will be of type `real`. The functions are applied to all tuple values, and the resulting tuple has the same length as the input tuple. For `atan2` the two input tuples have to be of equal length. [table 7.13](#) shows the provided trigonometric functions. For the trigonometric functions the angle is specified in radians.

Operation	Meaning	HALCON Operator
<code>sin(a)</code>	sine of a	<code>tuple_sin</code>
<code>cos(a)</code>	cosine of a	<code>tuple_cos</code>
<code>tan(a)</code>	tangent of a	<code>tuple_tan</code>
<code>asin(a)</code>	arc sine of a in the interval $[-\pi/2, \pi/2]$ , $a \in [-1, 1]$	<code>tuple_asin</code>
<code>acos(a)</code>	arc cosine a in the interval $[-\pi/2, \pi/2]$ , $a \in [-1, 1]$	<code>tuple_acos</code>
<code>atan(a)</code>	arc tangent a in the interval $[-\pi/2, \pi/2]$ , $a \in [-\infty, +\infty]$	<code>tuple_atan</code>
<code>atan2(a1, a2)</code>	arc tangent a1/a2 in the interval $[-\pi, \pi]$	<code>tuple_atan2</code>
<code>sinh(a)</code>	hyperbolic sine of a	<code>tuple_sinh</code>
<code>cosh(a)</code>	hyperbolic cosine of a	<code>tuple_cosh</code>
<code>tanh(a)</code>	hyperbolic tangent of a	<code>tuple_tanh</code>

Table 7.13: Trigonometric functions.

## 7.5.11 Exponential Functions

All these functions work on tuples of numbers as arguments. The input can either be of type `integer` or `real`. However, the resulting type will be of type `real`. The functions are applied to all tuple values and the resulting tuple has the same length as the input tuple. For `pow` and `ldexp` the two input tuples have to be of equal length.

See [table 7.14](#) for the provided exponential functions.

Operation	Meaning	HALCON operator
<code>exp(a)</code>	exponential function $e^a$	<code>tuple_exp</code>
<code>log(a)</code>	natural logarithm $\ln(a)$ , $a > 0$	<code>tuple_log</code>
<code>log10(a)</code>	decadic logarithm, $\log_{10}(a)$ , $a > 0$	<code>tuple_log10</code>
<code>pow(a1,a2)</code>	$a1^{a2}$	<code>tuple_pow</code>
<code>ldexp(a1,a2)</code>	$a1 \cdot 2^{a2}$	<code>tuple_ldexp</code>

Table 7.14: Exponential functions.

7.5.12 Numerical Functions

The numerical functions shown in [table 7.15](#) on page 289 work on different data types.

The functions `min` and `max` select the minimum and the maximum values of the tuple values. All of these values either have to be of type `string`, or `integer/real`. It is not allowed to mix strings with numerical values. The resulting value will be of type `real`, if at least one of the elements is of type `real`. If all elements are of type `integer` the resulting value will also be of type `integer`. The same applies to the function `sum` that determines the sum of all values. If the input arguments are strings, string concatenation will be used instead of addition.

The functions `mean`, `deviation`, `sqrt`, `deg`, `rad`, `fabs`, `ceil`, `floor` and `fmod` work with `integer` and `real`; the result is always of type `real`. The function `mean` calculates the mean value and deviation the standard deviation of numbers. `sqrt` calculates the square root of a number.

`cumul` returns the different cumulative sums of the corresponding elements of the input tuple, and `median` calculates the median of a tuple. For both functions, the resulting value will be of type `real`, if at least one of the elements is of type `real`. If all elements are of type `integer` the resulting value will also be of type `integer`. `select_rank` returns the element at rank `i` and works for tuples containing `int` or `real` values. The index `i` is of type `int`.

`deg` and `rad` convert numbers from radians to degrees and from degrees to radians, respectively.

`real` converts an `integer` to a `real`. For `real` as input it returns the input. `int` converts a `real` to an `integer` and truncates it. `round` converts a `real` to an `integer` and rounds the value. For `integer` it returns the input. The function `abs` always returns the absolute value that is of the same type as the input value.

The following example (file name: `euclid_distance.hdev`) shows the use of some numerical functions:

```
V1 := [18.8,132.4,33,19.3]
V2 := [233.23,32.786,234.4224,63.33]
Diff := V1 - V2
Distance := sqrt(sum(Diff * Diff))
Dotvalue := sum(V1 * V2)
```

First, the Euclidian distance of the two vectors `V1` and `V2` is computed, by using the formula:



Operation	Meaning	HALCON operator
<code>min(t)</code>	minimum value of the tuple	<code>tuple_min</code>
<code>min2(t1,t2)</code>	element-wise minimum of two tuples	<code>tuple_min2</code>
<code>max(t)</code>	maximum value of the tuple	<code>tuple_max</code>
<code>max2(t1,t2)</code>	element-wise maximum of two tuples	<code>tuple_max2</code>
<code>sum(t)</code>	sum of all tuple elements or string concatenation	<code>tuple_sum</code>
<code>mean(a)</code>	mean value	<code>tuple_mean</code>
<code>deviation(a)</code>	standard deviation	<code>tuple_deviation</code>
<code>cumul(a)</code>	cumulative sums of a tuple	<code>tuple_cumul</code>
<code>median(a)</code>	median of a tuple	<code>tuple_median</code>
<code>select_rank(a,i)</code>	element at rank i of a tuple	<code>tuple_select_rank</code>
<code>sqrt(a)</code>	square root $\sqrt{a}$	<code>tuple_sqrt</code>
<code>deg(a)</code>	convert radians to degrees	<code>tuple_deg</code>
<code>rad(a)</code>	convert degrees to radians	<code>tuple_rad</code>
<code>real(a)</code>	convert integer to real	<code>tuple_real</code>
<code>int(a)</code>	truncate real to integer	<code>tuple_int</code>
<code>round(a)</code>	convert real to integer	<code>tuple_round</code>
<code>abs(a)</code>	absolute value of a (integer or real)	<code>tuple_abs</code>
<code>fabs(a)</code>	absolute value of a (always real)	<code>tuple_fabs</code>
<code>ceil(a)</code>	smallest integer value not smaller than a	<code>tuple_ceil</code>
<code>floor(a)</code>	largest integer value not greater than a	<code>tuple_floor</code>
<code>fmod(a1,a2)</code>	fractional part of a1/a2, with the same sign as a1	<code>tuple_fmod</code>
<code>sgn(a)</code>	element-wise sign of a tuple	<code>tuple_sgn</code>

Table 7.15: Numerical functions.

$$d = \sqrt{\sum_i (V1_i - V2_i)^2}$$

The difference and the multiplication (square) are successively applied to each element of both vectors. Afterwards `sum` computes the sum of the squares. Then the square root of the sum is calculated. After that the dot product of `V1` and `V2` is determined by the formula:

$$\langle V1, V2 \rangle = \sum_i (V1_i * V2_i)$$

Operation	Meaning	HALCON operator
<code>sort(t)</code>	sorting in increasing order	<code>tuple_sort</code>
<code>sort_index(t)</code>	return index instead of values	<code>tuple_sort_index</code>
<code>inverse(t)</code>	reverse the order of the values	<code>tuple_inverse</code>
<code>is_number(v)</code>	test if value is a number	<code>tuple_is_number</code>
<code>number(v)</code>	convert string to a number	<code>tuple_number</code>
<code>environment(s)</code>	value of an environment variable	<code>tuple_environment</code>
<code>ord(a)</code>	ASCII number of a character	<code>tuple_ord</code>
<code>chr(a)</code>	convert an ASCII number to a character	<code>tuple_chr</code>
<code>ords(s)</code>	ASCII number of a tuple of strings	<code>tuple_ords</code>
<code>chrt(i)</code>	convert a tuple of integers into a string	<code>tuple_chrt</code>
<code>rand(a)</code>	create random numbers	<code>tuple_rand</code>

Table 7.16: Miscellaneous functions.

7.5.13 Miscellaneous Functions

`sort` sorts the tuple values in ascending order, that means, that the first value of the resulting tuple is the smallest one. But again: strings must not be mixed up with numbers. `sort_index` sorts the tuple values in ascending order, but in contrast to `sort` it returns the index positions (0..) of the sorted values.

The function `inverse` reverses the order of the tuple values. Both `sort` and `inverse` are identical, if the input is empty, if the tuple is of length 1, or if the tuple contains only one value in all positions, e.g., `[1,1,...,1]`.

`is_number` returns `true` for variables of the type `integer` or `real` and for variables of the type `string` that represent a number.

The function `number` converts a `string` representing a number to an `integer` or a `real` depending on the type of the number. Note that strings starting with `0x` are interpreted as hexadecimal numbers, and strings starting with `0` (zero) as octal numbers; for example, the string `'20'` is converted to the integer `20`, `'020'` to `16`, and `'0x20'` to `32`. If called with a `string` that does not represent a number or with a variable of the type `integer` or `real`, `number` returns a copy of the input.

`environment` returns the value of an environment variable. Input is the name of the environment variable as a `string`.

`ord` gives the ASCII number of a character as an `integer`. `chr` converts an ASCII number to a character.

`ords` converts a tuple of strings into a tuple of (ASCII) integers. `chrt` converts a tuple of integers into a `string`.

7.5.14 Operation Precedence

See [table 7.17](#) for the precedence of the operations for control data. Some operations (like functions, `|`, `t []`, etc.) are left out, because they mark their arguments clearly.

---

band
bxor bor
and
xor or
# =
<= >= < >
+ -
/ * %
- (unary minus) not
\$

---

Table 7.17: Operation precedence (increasing from top to bottom).

## 7.6 Reserved Words

The identifiers listed in [table 7.18](#) on page 292 are reserved words and their usage is strictly limited to their predefined meaning. They cannot be used as variable names.

## 7.7 Control Flow Operators

The operators introduced in this section execute a block of operators conditionally or repeatedly. Usually, these operators come in pairs: One operator marks the start of the block while the other marks the end. The code lines inbetween are referred to as the body of a control flow structure.

When you enter a control flow operator to start a block, HDevelop also adds the corresponding closing operator by default to keep the program code balanced. In addition, the IC is placed between the control flow operators. This is fine for entering new code blocks. If you want to add control flow operators to existing code, you can also add the operators individually. Keep in mind, however, that a single control flow operator is treated as invalid code until its counterpart is entered as well.

In the following, <condition> is an expression that evaluates to an integer or boolean value. A condition is false if the expression evaluates to 0 (zero). Otherwise, it is true. HDevelop provides the following operators to control the program flow:

**if ... endif** This control flow structure executes a block of code conditionally. The operator **if** takes a condition as its input parameter. If the condition is true, the body is executed. Otherwise the execution is continued at the operator call that follows the operator **endif**.

To enter both **if** and **endif** at once, select the operator **if** in the operator window and make sure the check box next to the operator is ticked.

```
if (<condition>)
...
endif
```

abs	acos	and	asin
assign	atan	atan2	band
bnot	bor	break	bxor
catch	ceil	chr	chrt
comment	continue	cos	cosh
cumul	deg	deviation	else
elseif	endfor	endif	endtry
endwhile	environment	exit	exp
export_def	fabs	false	find
floor	fmod	for	gen_tuple_const
global	H_MSG_FAIL	H_MSG_FALSE	H_MSG_TRUE
H_MSG_VOID	if	ifelse	insert
int	inverse	is_number	ldexp
log	log10	lsh	max
max2	mean	median	min
min2	not	number	or
ord	ords	pow	rad
rand	real	regexp_match	regexp_replace
regexp_select	regexp_test	remove	repeat
return	round	rsh	select_rank
sgn	sin	sinh	sort
sort_index	split	sqrt	stop
strchr	strlen	strchr	strrstr
strstr	subset	sum	tan
tanh	throw	true	try
uniq	until	while	xor

Table 7.18: Reserved words.

**ifelse** (**if** ... **else** ... **endif**) Another simple control flow structure is the condition with alternative. If the condition is true, the block between **if** and **else** is executed. If the condition is false, the part between **else** and **endif** is executed.

To enter all three operators at once, select the operator **ifelse** in the operator window and make sure the check box next to the operator is ticked.

```
if (<condition>)
...
else
```

```
...
endif
```

**elseif** This operator is similar to the **else**-part of the previous control flow structure. However, it allows to test for an additional condition. The block between **elseif** and **endif** is executed if `<condition1>` is false and `<condition2>` is true. **elseif** may be followed by an arbitrary number of additional **elseif** instructions. The last **elseif** may be followed by a single **else** instruction.

```
if (<condition1>)
...
elseif (<condition2>)
...
endif
```

This is syntactically equivalent and thus a shortcut for the following code block:

```
if (<condition1>)
...
else
  if (<condition2>)
    ...
  endif
endif
```

**while ... endwhile** This is a looping control flow structure. As long as the condition is true, the body of the loop is executed. In order to enter the loop, the condition has to be true in the first place. The loop can be restarted and terminated immediately with the operator **continue** and **break**, respectively (see below).

To enter both **while** and **endwhile** at once, select the operator **while** in the operator window and make sure the check box next to the operator is ticked.

```
while (<condition>)
...
endwhile
```

**repeat ... until** This loop is similar to the **while** loop with the exception that the condition is tested at the end of the loop. Thus, the body of a **repeat ... until** loop is executed at least once. Also in contrast to the **while** loop, the loop is repeated if the condition is false, i.e., *until* it is finally true.

To enter both **repeat** and **until** at once, select the operator **until** in the operator window and make sure the check box next to the operator is ticked.

```
repeat
...
until (<condition>)
```

**for ... endfor** The **for** loop is controlled by a start and an end value and an increment value, step, that determines the number of loop steps. These values may also be expressions, which are evaluated immediately before the loop is entered. The expressions may be of type `integer` or of type `real`. If all input values are of type `integer`, the loop variable will also be of type `integer`. In all other cases the loop variable will be of type `real`.

Please note that the **for** loop is displayed differently in the program window than entered in the operator window. What you enter in the operator window as `for(start,end,step,index)` is displayed in the program window as:

```
for <index> := <start> to <end> by <step>
...
endfor
```

To enter both **for** and **endfor** at once, select the operator **for** in the operator window and make sure the check box next to the operator is ticked.

The start value is assigned to the index variable. The loop is executed as long as the following conditions are true: 1) The step value is positive, and the loop index is smaller than or equal to the end value. 2) The step value is negative, and the loop index is greater than or equal to the end value. After a loop cycle, the loop index is incremented by the step value and the conditions are evaluated again.

Thus, after executing the following lines,

```
for i := 1 to 5 by 1
  j := i
endfor
```

`i` is set to 6 and `j` is set to 5, while in

```
for i := 5 to 1 by -1
  j := i
endfor
```

`i` is set to 0, and `j` is set to 1.

The loop can be restarted and terminated immediately with the operator **continue** and **break**, respectively. (see below).

Please note, that the expressions for start and termination value are evaluated only once when *entering the loop*. A modification of a variable that appears within these expressions has no influence on the termination of the loop. The same applies to the modifications of the loop index. It also has no influence on the termination. The loop value is assigned to the correct value each time the **for** operator is executed.

If the **for** loop is left too early (e.g., if you press Stop and set the PC) and the loop is entered again, the expressions will be evaluated, as if the loop were entered for the first time.

In the following example the sine from 0 up to  $6\pi$  is computed and printed into the graphical window (file name: `sine.hdev`):

```

old_x := 0
old_y := 0
dev_set_color ('red')
dev_set_part(0, 0, 511, 511)
for x := 1 to 511 by 1
    y := sin(x / 511.0 * 2 * 3.1416 * 3) * 255
    disp_line (WindowID, -old_y+256, old_x, -y+256, x)
    old_x := x
    old_y := y
endfor

```

In this example the assumption is made that the window is of size 512×512. The drawing is always done from the most recently evaluated point to the current point.

**continue** The operator **continue** forces the next loop cycle of a **for**, **while**, or **repeat** loop. The loop condition is tested, and the loop is executed depending on the result of the test.

In the following example, a selection of RGB color images is processed. Images with channel numbers other than three are skipped through the use of the operator **continue**. An alternative is to invert the condition and put the processing instructions between **if** and **endif**. But the form with **continue** tends to be much more readable when very complex processing with lots of lines of code is involved.

```

i := |Images|
while (i)
    Image := Images[i]
    count_channels (Image, Channels)
    if (Channels # 3)
        continue
    endif
    * extensive processing of color image follows
endwhile

```

**break** The operator **break** enables you to exit **for**, **while**, and **repeat** loops. The program is then continued at the next line after the end of the loop.

A typical use of the operator **break** is to terminate a **for** loop as soon as a certain condition becomes true, e.g., as in the following example:

```

Number := |Regions|
AllRegionsValid := 1
* check whether all regions have an area <= 30
for i := 1 to Number by 1
    ObjectSelected := Regions[i]
    area_center (ObjectSelected, Area, Row, Column)
    if (Area > 30)
        AllRegionsValid := 0
        break ()
    endif
endfor

```

In the following example, the operator `break` is used to terminate an (infinite) `while` loop as soon as one clicks into the graphics window:

```
while (1)
  grab_image (Image, FGHandle)
  dev_error_var (Error, 1)
  dev_set_check ('~give_error')
  get_mposition (WindowHandle, R, C, Button)
  dev_error_var (Error, 0)
  dev_set_check ('give_error')
  if ((Error = H_MSG_TRUE) and (Button # 0))
    break ()
  endif
endwhile
```

**stop** The operator `stop` stops the program after the operator is executed. The program can be continued by pressing the Step Over or Run button.

**exit** The `exit` operator *terminates* the HDevelop session.

**return** The operator `return` returns from the current procedure call to the calling procedure. If `return` is called in the main procedure, the PC jumps to the end of the program, i.e., the program is finished.

**try ... catch ... endtry** This control flow structure enables dynamic exception handling in HDevelop. The program block between the operators `try` and `catch` is watched for exceptions, i.e., runtime errors. If an exception occurs, diagnostic data about what caused the exception is stored in an exception tuple. The exception tuple is passed to the `catch` operator, and program execution continues from there. The program block between the operators `catch` and `endtry` is intended to analyze the exception data and react to it accordingly. If no exception occurs, this program block is never executed.

See section “Error Handling” on page 296, and the reference manual, e.g., the operator `try` for detailed information.

**throw** The operator `throw` allows to generate user-defined exceptions.

## 7.8 Error Handling

This section describes how errors are handled in HDevelop programs. When an error occurs, the default behavior of HDevelop is to stop the program execution and display an error message box. While this is certainly beneficial at the time the program is developed, it is usually not desired when the program is actually deployed. A finished program should react to errors itself. This is of particular importance if the program interacts with the user.

There are basically two approaches to error handling in HDevelop:

- tracking the return value (error code) of operator calls



- using exception handling

A major difference between these approaches is the realm of application: The first method handles errors inside the procedure in which they occur. The latter method allows errors to work their way up in the call stack until they are finally dealt with.

## 7.8.1 Tracking the Return Value of Operator Calls

The operator `dev_set_check` specifies if error message boxes are displayed at all.

To turn message boxes off, use

```
dev_set_check('~give_error')
```

HDevelop will then ignore any errors in the program. Consequently, the programmer has to take care of the error handling. Every operator call provides a return value (or error code) which signals success or failure of its execution. This error code can be accessed through a designated error variable:

```
dev_error_var(ErrorCode, 1)
```

This operator call instantiates the variable `ErrorCode`. It stores the error code of the last executed operator. Using this error code, the program can depend its further flow on the success of an operation.

```
...
if (ErrorCode # H_MSG_TRUE)
    * react to error
endif
* continue with program
...
```

The error message related to a given error code can be obtained with the operator `get_error_text`. This is useful when reporting errors back to the user of the program.

If the error is to be handled in a calling procedure, an appropriate output control variable has to be added to the interface of each participating procedure, or the error variable has to be defined as a global variable (see section 7.3.1).

```
global tuple ErrorCode
dev_error_var(ErrorCode, 1)
...
```

## 7.8.2 Exception Handling

HDevelop supports dynamic exception handling, which is comparable to the exception handling in C++ and C#.

A block of program lines is watched for run-time errors. If an error occurs, an exception is raised and an associated exception handler is called. An exception handler is just another block of program lines, which is invisible to the program flow unless an error occurs. The exception handler may directly act on the error or it may pass the associated information (i.e., the exception) on to a parent exception handler. This is also known as *rethrowing an exception*.

In contrast to the tracking method described in the previous section, the exception handling requires HDevelop to be set up to stop on errors. This is the default behavior. It can also be turned on explicitly:

```
dev_set_check('give_error')
```

Furthermore, HDevelop can be configured to let the user choose whether or not an exception is thrown, or to throw exceptions automatically. This behavior is set in the preferences tab General Options -> Experienced User.

An HDevelop exception is a tuple containing data related to a specific error. It always contains the error code as the first item. The operator `dev_get_exception_data` provides access to the elements of an exception tuple.

HDevelop exception handling is applied in the following way:

```
...
try
  * start block of watched program lines
  ...
catch(Exception)
  * get error code
  ErrorCode := Exception[0]
  * react to error
endtry
* program continues normally
...
```

## 7.9 Summary of HDevelop operations

Functionality	HDevelop Operation	HALCON operator
concatenation	[t1,t2]	<a href="#">tuple_concat</a>
number of elements	t	<a href="#">tuple_length</a>
select tuple element	t[i]	<a href="#">tuple_select</a>
select tuple slice	t[i1:i2]	<a href="#">tuple_select_range</a>
select elements	subset(t,i)	<a href="#">tuple_select</a>
remove tuple elements	remove(t,i)	<a href="#">tuple_remove</a>
lookup tuple values	find(t1,t2)	<a href="#">tuple_find</a>
unify tuple elements	uniq(t)	<a href="#">tuple_uniq</a>
tuple creation	gen_tuple_const(i1,i2)	<a href="#">tuple_gen_const</a>
division	a1 / a2	<a href="#">tuple_div</a>
multiplication	a1 * a2	<a href="#">tuple_mult</a>
modulo	a1 % a2	<a href="#">tuple_mod</a>
addition	a1 + a2	<a href="#">tuple_add</a>
subtraction	a1 - a2	<a href="#">tuple_sub</a>
negation	-a	<a href="#">tuple_neg</a>
left shift	lsh(i1,i2)	<a href="#">tuple_lsh</a>
right shift	rsh(i1,i2)	<a href="#">tuple_rsh</a>
bitwise and	i1 band i2	<a href="#">tuple_band</a>
bitwise xor	i1 bxor i2	<a href="#">tuple_bxor</a>
bitwise or	i1 bor i2	<a href="#">tuple_bor</a>
bitwise complement	bnot i	<a href="#">tuple_bnot</a>
string conversion	v\$s	<a href="#">tuple_string</a>
string concatenation	v1 + v2	<a href="#">tuple_concat</a>
search character	strchr(s1,s2)	<a href="#">tuple_strchr</a>
search character (reverse)	strrchr(s1,s2)	<a href="#">tuple_strrchr</a>
search string	strstr(s1,s2)	<a href="#">tuple_strstr</a>
search string (reverse)	strrstr(s1,s2)	<a href="#">tuple_strrstr</a>
length of string	strlen(s)	<a href="#">tuple_strlen</a>
select character	s{i}	<a href="#">tuple_str_bit_select</a>
select substring	s{i1:i2}	<a href="#">tuple_str_bit_select</a>
split string	split(s1,s2)	<a href="#">tuple_split</a>
regular expression match	regexp_match(s1,s2)	<a href="#">tuple_regexp_match</a>
regular expression replace	regexp_replace(s1,s2,s3)	<a href="#">tuple_regexp_replace</a>
regular expression select	regexp_select(s1,s2)	<a href="#">tuple_regexp_select</a>
regular expression test	regexp_test(s1,s2)	<a href="#">tuple_regexp_test</a>
less than	t1 < t2	<a href="#">tuple_less</a>
greater than	t1 > t2	<a href="#">tuple_greater</a>
less or equal	t1 <= t2	<a href="#">tuple_less_equal</a>
greater or equal	t1 >= t2	<a href="#">tuple_greater_equal</a>
equal	t1 = t2	<a href="#">tuple_equal</a>
not equal	t1 # t2	<a href="#">tuple_not_equal</a>
logical and	l1 and l2	<a href="#">tuple_and</a>
logical xor	l1 xor l2	<a href="#">tuple_xor</a>

logical or	l1 or l2	<a href="#">tuple_or</a>
negation	not l	<a href="#">tuple_not</a>
sine	<a href="#">sin(a)</a>	<a href="#">tuple_sin</a>
cosine	<a href="#">cos(a)</a>	<a href="#">tuple_cos</a>
tangent	<a href="#">tan(a)</a>	<a href="#">tuple_tan</a>
arc sine	<a href="#">asin(a)</a>	<a href="#">tuple_asin</a>
arc cosine	<a href="#">acos(a)</a>	<a href="#">tuple_acos</a>
arc tangent	<a href="#">atan(a)</a>	<a href="#">tuple_atan</a>
arc tangent2	<a href="#">atan2(a1,a2)</a>	<a href="#">tuple_atan2</a>
hyperbolic sine	<a href="#">sinh(a)</a>	<a href="#">tuple_sinh</a>
hyperbolic cosine	<a href="#">cosh(a)</a>	<a href="#">tuple_cosh</a>
hyperbolic tangent	<a href="#">tanh(a)</a>	<a href="#">tuple_tanh</a>
exponential function	<a href="#">exp(a)</a>	<a href="#">tuple_exp</a>
natural logarithm	<a href="#">log(a)</a>	<a href="#">tuple_log</a>
decadic logarithm	<a href="#">log10(a)</a>	<a href="#">tuple_log10</a>
power function	<a href="#">pow(a1,a2)</a>	<a href="#">tuple_pow</a>
ldexp function	<a href="#">ldexp(a1,a2)</a>	<a href="#">tuple_ldexp</a>
minimum	<a href="#">min(t)</a>	<a href="#">tuple_min</a>
element-wise minimum	<a href="#">min2(t1,t2)</a>	<a href="#">tuple_min2</a>
maximum	<a href="#">max(t)</a>	<a href="#">tuple_max</a>
element-wise maximum	<a href="#">max2(t1,t2)</a>	<a href="#">tuple_max2</a>
sum function	<a href="#">sum(t)</a>	<a href="#">tuple_sum</a>
mean value	<a href="#">mean(a)</a>	<a href="#">tuple_mean</a>
standard deviation	<a href="#">deviation(a)</a>	<a href="#">tuple_deviation</a>
cumulative sum	<a href="#">cumul(a)</a>	<a href="#">tuple_cumul</a>
median	<a href="#">median(a)</a>	<a href="#">tuple_median</a>
element rank	<a href="#">select_rank(a,i)</a>	<a href="#">tuple_select_rank</a>
square root	<a href="#">sqrt(a)</a>	<a href="#">tuple_sqrt</a>
radians to degrees	<a href="#">deg(a)</a>	<a href="#">tuple_deg</a>
degrees to radians	<a href="#">rad(a)</a>	<a href="#">tuple_rad</a>
integer to real	<a href="#">real(a)</a>	<a href="#">tuple_real</a>
real to integer	<a href="#">int(a)</a>	<a href="#">tuple_int</a>
real to integer	<a href="#">round(a)</a>	<a href="#">tuple_round</a>
absolute value	<a href="#">abs(a)</a>	<a href="#">tuple_abs</a>
floating absolute value	<a href="#">fabs(a)</a>	<a href="#">tuple_fabs</a>
ceiling function	<a href="#">ceil(a)</a>	<a href="#">tuple_ceil</a>
floor function	<a href="#">floor(a)</a>	<a href="#">tuple_floor</a>
fractional part	<a href="#">fmod(a1,a2)</a>	<a href="#">tuple_fmod</a>
element-wise sign	<a href="#">sgn(a)</a>	<a href="#">tuple_sgn</a>
sort elements	<a href="#">sort(t)</a>	<a href="#">tuple_sort</a>
sort elements (returns index)	<a href="#">sort_index(t)</a>	<a href="#">tuple_sort_index</a>
reverse element order	<a href="#">inverse(t)</a>	<a href="#">tuple_inverse</a>
test for numeric value	<a href="#">is_number(v)</a>	<a href="#">tuple_is_number</a>
string to number	<a href="#">number(v)</a>	<a href="#">tuple_number</a>
environment variable	<a href="#">environment(s)</a>	<a href="#">tuple_environment</a>
character to ASCII number	<a href="#">ord(a)</a>	<a href="#">tuple_ord</a>
ASCII number to character	<a href="#">chr(a)</a>	<a href="#">tuple_chr</a>

tuple of strings to ASCII numbers	<code>ords(s)</code>	<code>tuple_ords</code>
tuple of integers to string	<code>chrt(i)</code>	<code>tuple_chrt</code>
random number	<code>rand(a)</code>	<code>tuple_rand</code>

## 7.10 HDevelop Error Codes

21000	HALCON operator error
21001	User defined exception ('throw')
21002	User defined error during execution
21003	User defined operator does not implement execution interface
21010	HALCON license error
21011	HALCON startup error
21012	HALCON operator error
21020	Format error: file is not a valid HDevelop program or procedure
21021	File is no HDevelop program or has the wrong version
21022	Protected procedure could not be decompressed
21023	Protected procedure could not be compressed and encrypted for saving
21030	The program was modified inconsistently outside HDevelop.
21031	The program was modified outside HDevelop: inconsistent procedure lines.
21032	The program was modified outside HDevelop: unmatched control statements
21033	renaming of procedure failed
21040	Unable to open file
21041	Unable to read from file
21042	Unable to write to file
21043	Unable to rename file
21044	Unable to open file: invalid file name
21050	Old program version: Not supported for hdevelop_demo
21051	Wrong program check sum: HDevelop DEMO cannot open the program or procedure if it was changed outside HDevelop. This is not allowed for HDevelop DEMO
21052	Program was saved without a check sum: This is not supported by HDevelop DEMO
21053	Inserting procedures is not supported in hdevelop_demo
21060	Iconic variable is not instantiated
21061	Control variable is not instantiated (no value)
21062	Wrong number of control values
21063	Wrong value type of control parameter
21064	Wrong value of control parameter
21065	Control parameter does not contain a variable
21066	Wrong number of control values in condition variable
21067	Wrong type: Condition variable must be an integer or boolean
21068	Variable names must not be empty
21069	Variable names must not start with a number
21070	Invalid variable name
21071	Invalid name for a control variable: the name is already used for an iconic variable
21072	Invalid name for an iconic variable: the name is already used for a control variable
21073	For loop variable must be a number
21074	Step parameter of for loop must be a number
21075	End parameter of for loop must be a number
21076	Variable names must not be a reserved expression
21080	A global variable with the specified name but a different type is already defined
21081	Access to an unknown global variable

21082	Access to an invalid global variable
21083	Invalid name for a global variable: the name is already used for a procedure parameter
21100	Access to an erroneous expression
21101	Wrong index in expression list
21102	Empty expression
21103	Empty expression argument
21104	Syntax error in expression
21105	Wrong number of function arguments in expression
21106	Expression expected
21107	Unary expression expected
21108	Expression list expected
21109	Function arguments in parentheses expected
21110	One function argument in parentheses expected
21111	Two function arguments in parentheses expected
21112	Three function arguments in parentheses expected
21113	Four function arguments in parentheses expected
21114	Five function arguments in parentheses expected
21115	Right parenthesis ')' expected
21116	Right curly brace '}' expected
21117	Right square bracket ']' expected
21118	Unmatched right parenthesis ')' found
21119	Unmatched right curly brace '}' found
21120	Unmatched right square bracket ']' found
21121	Second bar ' ' expected
21122	Function name expected before parentheses
21123	Unterminated string detected
21124	Invalid character in an expression identifier detected
21125	Parameter expression expected
21200	Syntax error in operator expression
21201	Identifier (operator or variable name) expected
21202	Syntax error in parameter list
21203	Parenthesis expected
21204	No parenthesis expected
21205	List of parameters in parenthesis expected
21206	Wrong number of parameters
21207	Unexpected characters at end of line
21208	Assign operator ':=' expected
21209	Expression after assign operator ':=' expected
21210	Expression in brackets '[' ]' for the insert index expected
21211	In for statement, after keyword 'by' expression for parameter 'Step' expected
21212	In for statement, after keyword 'to' expression for parameter 'End' expected
21213	In for statement, after assign operation (':=') expression for parameter 'Start' expected
21214	In for statement, after 'for .. := .. to ..' keyword 'by' expected
21215	In for statement, after 'for .. := ..' keyword 'to' expected
21216	In for statement, assign operation ':=' for initializing the index variable expected

- 21217 After 'for' keyword, assignment of 'Index' parameter expected
- 21218 In for statement, error after 'by' keyword in expression of parameter 'Step'
- 21219 In for statement, error after 'to' keyword in expression of parameter 'End' or the following 'by' keyword
- 21220 In for statement, error after assignment operation (':=') in expression of parameter 'Start' or the following 'to' keyword
- 21221 In for statement, invalid variable name in parameter 'Index' or error in the following assignment operation (':=')
- 21222 for statement not complete
- 21223 In for statement, space after 'for' expected
- 21224 In for statement, space after 'to' expected
- 21225 In for statement, space after 'by' expected
- 21226 Unknown operator or procedure
- 22000 Internal operation in expression failed
- 22010 Parameters are tuples with different size
- 22011 Division by zero
- 22012 String exceeds maximum length
- 22100 Parameter is an empty tuple
- 22101 Parameter has more than one single value
- 22102 Parameter is not a single value
- 22103 Parameter has the wrong number of elements
- 22104 Parameter contains undefined value(s)
- 22105 Parameter contains wrong value(s)
- 22106 Parameter contains value(s) with the wrong type
- 22200 First parameter is an empty tuple
- 22201 First parameter has more than one single value
- 22202 First parameter is not a single value
- 22203 First parameter has the wrong number of elements
- 22204 First parameter contains undefined value(s)
- 22205 First parameter contains wrong value(s)
- 22206 First parameter contains value(s) with the wrong type
- 22300 Second parameter is an empty tuple
- 22301 Second parameter has more than one single value
- 22302 Second parameter is not a single value
- 22303 Second parameter has the wrong number of elements
- 22304 Second parameter contains undefined value(s)
- 22305 Second parameter contains wrong value(s)
- 22306 Second parameter contains value(s) with the wrong type
- 30000 User defined exception



## Chapter 8

# Code Export

The idea of code export or code generation is as follows: After developing a program according to the given requirements it has to be translated into its final environment. For this, the program is transferred into another programming language that can be compiled.

HDevelop allows to export a developed HDevelop program to the programming languages C++, Visual Basic, Visual Basic .NET, C#, and C by writing the corresponding code to a file. The following sections describe the general steps of program development using this feature for the languages

- C++ ([section 8.1](#)),
- C# - HALCON/.NET ([section 8.2](#) on page 309),
- C# - HALCON/COM ([section 8.3](#) on page 311),
- Visual Basic .NET - HALCON/.NET ([section 8.4](#) on page 314),
- Visual Basic .NET - HALCON/COM ([section 8.5](#) on page 316),
- Visual Basic 6 - HALCON/COM ([section 8.6](#) on page 319),
- C ([section 8.7](#) on page 321),

including some language-specific details of the code generation and optimization aspects.

Because HDevelop does more than just execute a HALCON program, the behavior of an exported program will differ in some points from its HDevelop counterpart. A prominent example is that in HDevelop, all results are automatically displayed, while in the exported programs you have to insert the corresponding display operators explicitly. [Section 8.8](#) on page 323 describes these differences in more detail.

## 8.1 Code Generation for C++

This section describes how to create a HALCON application in C++, starting from a program developed in HDevelop.

## 8.1.1 Basic Steps

### 8.1.1.1 Program Export

The first step is to export the program using the menu **File > Export...** Here, select the language (C++ - HALCON/C++) and save it to a file. A file will be created that contains the HDevelop program as C++ source code. For every HDevelop procedure except the main procedure, the exported file contains a C++ procedure with the corresponding name. Iconic input and output parameters of a procedure are declared as `Hobject` and `Hobject*`, respectively, while control input and output parameters are declared as `HTuple` and `HTuple*`, respectively. All procedures are declared at the beginning of the file. The program body of the HDevelop main procedure is contained in a procedure `action()` which is called in the function `main()`. `action()` and `main()` can be excluded from compilation by inserting the instruction `#define NO_EXPORT_MAIN` at the appropriate position in the application. Using the instruction `#define NO_EXPORT_APP_MAIN` only the `main()` procedure is excluded from compilation. This can be useful if you want to integrate exported HDevelop code into your application through specific procedure interfaces. In that case, there is typically no need to export the main procedure, which was probably used only for testing the functionality implemented in the corresponding 'real' procedures.

Besides the program code, the file contains all necessary `#include` instructions. All local variables (iconic as well as control) are declared in the corresponding procedures. Iconic variables belong to the class `Hobject` and all other variables belong to `HTuple`.

### 8.1.1.2 Compiling and Linking in Windows Environments

The next step is to compile and link this new program. In the Windows environment, Visual C++ is used for the compiling and linking. Example projects can be found in the directory `%HALCONEXAMPLES%\cpp`.

If you want to use HALCON XL, you have to include the libraries `halconxl.lib/.dll` and `halconcppxl.lib/.dll` instead of `halcon.lib/.dll` and `halconcpp.lib/.dll` in your project (see the Programmer's Guide, [chapter 7](#) on page 71, for more details).

### 8.1.1.3 Compiling and Linking in UNIX Environments

To compile and link the new program (called, e.g., `test.cpp`) under UNIX, you can use the example `makefile`, which can be found in the directory `$HALCONEXAMPLES/cpp`, by calling

```
make PROG=test
```

Alternatively, you can set the variable `PROG` in `makefile` to `test` and then just type `make`.

You can link the program to the HALCON XL libraries by calling

```
make PROG=test XL=1
```

or just type `make XL=1` if you set the variable `PROG` as described above.

For more details see the Programmer's Guide, [chapter 7](#) on page 71.

## 8.1.2 Optimization

Optimization might be necessary for variables of class `HTuple`. This kind of optimization can either be done in `HDevelop` or in the generated C++ code. In most cases optimization is not necessary if you program according to the following rules.

1. Using the tuple concatenation, it is more efficient to extend a tuple at the “right” side, like:

```
T := [T,New]
```

because this can be transformed to

```
T.Append(New);
```

in C++ and requires no creation of a new tuple, whereas

```
T := [New,T]
```

which is translated into

```
T = New.Append(T);
```

would need the creation of a new tuple.

2. Another good way to modify a tuple is the operator `insert` (see [section 7.5.2](#) on page 274). In this case `HDevelop` code like

```
T[i] := New
```

can directly be translated into the efficient and similar looking code

```
T[i] = New;
```

## 8.1.3 Used Classes

There are only two classes that are used: `HTuple` for control parameters and `HObject` for iconic data. There is no need for other classes as long as the program has the same functionality as in `HDevelop`. When editing a generated program you are free to use any of the classes of `HALCON/C++` to extend the functionality.

## 8.1.4 Limitations and Troubleshooting

Besides the restrictions mentioned in this section and in [section 8.8](#) on page 323, please also check the description of the `HDevelop` operators in [section 5.2.6.2](#) on page 110.

### 8.1.4.1 Exception Handling

In HDevelop, every exception normally causes the program to stop and report an error message in a dialog window. This might not be useful in C++. In addition, there are different default behaviors concerning the result state of operators.

#### Messages

In HALCON/C++ only severe errors cause an exception handling which terminates the program and prints an error message. This might cause problems with minor errors, so called *messages* in HALCON. These messages are handled as return values of the operators and can have the following values, which are also available in HDevelop as constants:

```
H_MSG_TRUE  
H_MSG_FALSE  
H_MSG_FAIL  
H_MSG_VOID
```

One of these messages is always returned indicating the status of the operator. Normally, the result is H\_MSG\_TRUE. Some operators return H\_MSG\_FAIL like `read_image` or `read_region` to indicate that they could not open a file or there was no permission to read it. In this case the programmer has to check the return value and apply some adequate action. If the message H\_MSG\_FALSE is ignored, errors like

```
Halcon Error #4056: Image data management: object-ID is NULL
```

will happen in successive operators, because the predecessor operator did not calculate an appropriate value.

#### Errors

In the case of hard errors (i.e., no message as described above) the program stops with an error message. To prevent this behavior the HDevelop operators `dev_error_var` and `dev_set_check` can be used to control the exception handling in the application. This works similarly in HDevelop and C++. One difference is caused by the dynamic evaluation of `dev_error_var` in HDevelop. This means that each time the operator is executed (e.g., in a loop) the use of the error variable might change. In contrast to this, in C++ special code is added to store the return values of operators. This code will therefore be static and cannot change during program execution. To understand how the code generation works let us have a look at a short example. Here at first the HDevelop program:

```
dev_set_check('~give_error')  
dev_error_var(error,true)  
threshold(image,region,100,255)  
dev_error_var(error,false)  
if (error # H_MSG_TRUE)  
    write_string(WindowId,'error number = ' + error)  
    exit()  
endif  
dev_set_check('give_error')
```

This program will be translated into

```
HTuple error;
set_check("~give_error");
error = threshold(image,&region,100,255);
if (error != 2)
{
    write_string(WindowId,HTuple("error number = ") + HTuple(error));
    exit(1);
}
set_check("give_error");
```

As can be seen, the operator `dev_error_var` is eliminated and replaced by the use of the error variable later on.

The points mentioned above might cause these two problems:

- If the second parameter of `dev_error_var` cannot be derived from the program (because no constant `false` or `true` are used but expressions, the value will be interpreted as `true`, that means: “start to use the variable”. To avoid confusion use only the constants `false` or `true` as values for the second parameter.
- The usage of a variable starts after the first call of `dev_error_var(ErrVariable,true)`. In C++ this means that all successive lines (i.e., lines “below”), until the first `dev_error_var(ErrVariable,false)` will have the assignment to `ErrVariable`. This might lead to a different behavior compared with `HDevelop`, if `dev_error_var` is called inside a loop, because here the operators inside the loop before `dev_error_var` might also use `ErrVariable` after the second execution of the loop body. Therefore: Try not to use `dev_error_var` inside a loop. Use it right at the beginning of the program.

## 8.2 Code Generation for C# (HALCON/.NET)

This section describes how to create a HALCON application in C#, starting from a program developed in `HDevelop`. HALCON can be used together with C# based on the .NET interface of HALCON. A detailed description of this interface can be found in the Programmer’s Guide, [part III](#) on page 83.

### 8.2.1 Basic Steps

#### 8.2.1.1 Export

The first step is to export the program using the menu `File > Export...`. Here, select the language (C# – HALCON/.NET) and save it to file. The result is a new file with the given name and the extension “.cs”.

### 8.2.1.2 The C# Template

If the file has been exported using the option `Use Export Template`, it is intended to be used together with the predefined C# project that can be found in the directory

```
%HALCONEXAMPLES%\c#\HDevelopTemplate
```

This project contains a form with a display window (`HWindowControl`) and a button labeled `Run`. Add the file generated by `HDevelop` to the project in the Solution Explorer (`Add Existing Item`). Now the project is ready for execution: Run the project and then press the button `Run` on the form, which will call the exported code.

Additional information about using the template can be found in the Programmer's Guide, [section 11.4.1](#) on page [115](#).

## 8.2.2 Program Structure

If the program has been exported using the option `Use Export Template`, the file created by `HDevelop` contains a subroutine with the corresponding name for every `HDevelop` procedure except the main procedure, which is contained in the subroutine `action()`. Otherwise, the file is exported as a standalone application. Iconic input and output parameters of a procedure are passed as `HObject` and out `HObject`, respectively, while control input and output parameters are passed as `HTuple` and out `HTuple`, respectively. The subroutine `RunHalcon()` contains a call to the subroutine `action()` and has a parameter `Window`, which is of type `HTuple`. This is the link to the window on the form to which all output operations are passed. In addition, another subroutine is created with the name `InitHalcon()`. This subroutine applies the same initializations that `HDevelop` performs.

Most of the variables (iconic as well as control) are declared locally inside the corresponding subroutines. Iconic variables belong to the class `HObject` and control variables belong to `HTuple`.

Depending on the program, additional subroutines and variables are declared.

### 8.2.2.1 Stop

The `HDevelop` operator `stop` is translated into a subroutine in C# that creates a message box. This message box causes the program to halt until the button is pressed.

### 8.2.2.2 Used Classes

There are only four classes/types that are used: `HTuple` for control parameters and `HObject` for iconic data. In addition, there is the class `HWindowControl`. It is used inside the project for the output window and a variable of class `HTuple` directs the output to this window. Finally, the class `HOperatorSet` is used as a container for all HALCON operators. There is no need for other classes as long as the program has the same functionality as in `HDevelop`. When editing a generated program you are free to use any of the classes of HALCON/.NET to extend the functionality.

## 8.2.3 Limitations and Troubleshooting

Besides the restrictions mentioned in this section and in [section 8.8](#) on page 323, please also check the description of the HDevelop operators in [section 5.2.6.2](#) on page 110.

### 8.2.3.1 Variable Names

The export adds the prefix `ho_` to all local iconic and `hv_` to all local control variables, respectively, in order to avoid collisions with reserved words.

### 8.2.3.2 Exception Handling

In HDevelop, every exception normally causes the program to stop and report an error message in a dialog window. This might not be useful in C#. The standard way to handle this in C# is by using the try/catch mechanism. This allows to access the reason for the exception and to continue accordingly. Thus, for HDevelop programs containing error handling (`((dev_)set_check("~give_error"))`) the corresponding code is automatically included. Every operator call, for which it is assumed that the HALCON error mechanism is turned off, is enclosed in a try block followed by a catch block. The latter handles the exception and assigns the corresponding HALCON error number to the error variable activated by `dev_error_var` or to a local error variable, otherwise.

Please note that a call of `((dev_)set_check("~give_error"))` has no influence on the operator call. The exception will *always* be raised. This is also true for messages like `H_MSG_FAIL`, which are not handled as exceptions in C++, for example.

### 8.2.3.3 Memory Management

The .NET Framework's runtime environment CLR (Common Language Runtime) has a mechanism called garbage collector, which is used by the CLR to remove no longer needed .NET objects from memory. As mentioned earlier, in the exported C# code every iconic object is represented by a .NET `HObject` object. From the garbage collector's point of view, a .NET `HObject` object is rather small. Thus, it might not be collected from memory although the underlying iconic object (e.g., an image) might in fact occupy a large portion of memory. In order to avoid memory leaks caused by this effect, in the exported code every iconic object is deleted explicitly before it is assigned a new value.

## 8.3 Code Generation for C# (HALCON/COM)

**This export format is legacy and will not be supported in future versions. Please consider exporting to C# (HALCON/.NET).**



This section describes how to create a HALCON application in C#, starting from a program developed in HDevelop. HALCON can be used together with C# based on the COM interface of HALCON. A detailed description of this interface can be found in the Programmer's Guide, [part IV](#) on page 121.

Note that this export is only provided for backwards compatibility. We recommend to use the export based on HALCON/.NET (see [section 8.2](#) on page 309).

## 8.3.1 Basic Steps

### 8.3.1.1 Export

The first step is to export the program using the menu `File > Export . . .`. Here, select the language (C# - HALCON/COM) and save it to file. The result is a new file with the given name and the extension “.cs”.

### 8.3.1.2 The C# Template

If the file has been exported using the option `Use Export Template`, it is intended to be used together with the predefined C# project that can be found in the directory

```
%HALCONEXAMPLES%\c#\HDevelopTemplateCOM
```

This project contains a form with a display window (`HWindowXCtrl`) and a button labeled `Run`. Add the file generated by `HDevelop` to the project in the `Solution Explorer` (`Add Existing Item`). Now the project is ready for execution: Run the project and then press the button `Run` on the form, which will call the exported code.

## 8.3.2 Program Structure

If the program has been exported using the option `Use Export Template`, the file created by `HDevelop` contains a subroutine with the corresponding name for every `HDevelop` procedure except the main procedure, which is contained in the subroutine `action()`. Otherwise, the file is exported as a standalone application. Iconic input and output parameters of a procedure are passed as `HUntypedObjectX` and `out HUntypedObjectX`, respectively, while control input and output parameters are passed as `object` and `out object`, respectively. The subroutine `RunHalcon()` contains a call to the subroutine `action()` and has a parameter `Window`, which is of type `HWindowX`. This is the link to the window on the form to which all output operations are passed. In addition, another subroutine is created with the name `InitHalcon()`. This subroutine applies the same initializations that `HDevelop` performs.

Most of the variables (iconic as well as control) are declared locally inside the corresponding subroutines. Iconic variables belong to the class `HUntypedObjectX` and control variables belong to `object`.

Depending on the program, additional subroutines and variables are declared.

### 8.3.2.1 Arrays

If a single value is inserted into an object array, a special subroutine is called to ensure that the array is valid. If the array is too small or of the wrong type, it is recreated in the appropriate way.



### 8.3.2.2 Expressions

All parameter expressions inside HDevelop are translated into expressions based on the HALCON tuple operators. Therefore, an expression might look somewhat complex. In many cases these expressions can be changed to simple C# expressions. For example, `TupleSub` becomes a simple subtraction. To ensure that the exported program has the same effect in C#, this exchange is not applied automatically because the semantics are not always identical.

### 8.3.2.3 Used Classes

There are only six classes/types that are used: `object` for control parameters and `HUntypedObjectX` for iconic data. In addition, there is the container class `HTupleX`, which comprises all operators of HALCON processing tuples, in this case the data type `object`. Then, there are the classes `HWindowXCtrl` and its low-level content `HWindowX`. `HWindowXCtrl` is used inside the project for the output window and a variable of class `HWindowX` directs the output to this window. Finally, the class `HOperatorSetX` is used as a container for all HALCON operators. There is no need for other classes as long as the program has the same functionality as in HDevelop. When editing a generated program you are free to use any of the classes of HALCON/COM to extend the functionality.

## 8.3.3 Limitations and Troubleshooting

Besides the restrictions mentioned in this section and in [section 8.8](#) on page 323, please also check the description of the HDevelop operators in [section 5.2.6.2](#) on page 110.

### 8.3.3.1 Variable Names

The export adds the prefix `ho_` to all local iconic and `hv_` to all local control variables, respectively, in order to avoid collisions with reserved words.

### 8.3.3.2 Exception Handling

In HDevelop, every exception normally causes the program to stop and report an error message in a dialog window. This might not be useful in C#. The standard way to handle this in C# is by using the `try/catch` mechanism. This allows to access the reason for the exception and to continue accordingly. Thus, for HDevelop programs containing error handling (`((dev_)set_check("~give_error"))`) the corresponding code is automatically included. Every operator call, for which it is assumed that the HALCON error mechanism is turned off, is enclosed in a `try` block followed by a `catch` block. The latter handles the exception and assigns the corresponding HALCON error number to the error variable activated by `dev_error_var` or to a local error variable, otherwise.

Please note that a call of `((dev_)set_check("~give_error"))` has no influence on the operator call. The exception will *always* be raised. This is also true for messages like `H_MSG_FAIL`, which are not handled as exceptions in C++, for example.

When handling exceptions you also have to be aware that the COM interface always resets the output parameters at the beginning of the operator execution. Thus, when the exception occurs, output variables are set to `Nothing`. Therefore, you cannot use the values of variables used as output parameters of the operator causing the exception.

### 8.3.3.3 Memory Management

The .NET Framework's runtime environment CLR (Common Language Runtime) has a mechanism called garbage collector, which is used by the CLR to remove no longer needed .NET objects from memory. As mentioned earlier, in the exported C# code every iconic object is represented by a .NET `HUntypedObjectX` object, which contains a reference to a COM `HUntypedObjectX` object. From the garbage collector's point of view, a .NET `HUntypedObjectX` object is rather small. Thus, it might not be collected from memory although the underlying iconic object (e.g., an image) might in fact occupy a large portion of memory. In order to avoid memory leaks caused by this effect, in the exported code every iconic object is deleted explicitly before it is assigned a new value.

## 8.4 Code Generation for Visual Basic .NET (HALCON/.NET)

This section describes how to create a HALCON application in Visual Basic .NET, starting from a program developed in HDevelop. HALCON can be used together with Visual Basic .NET based on the .NET interface of HALCON. A detailed description of this interface can be found in the Programmer's Guide, [part III](#) on page 83.

### 8.4.1 Basic Steps

#### 8.4.1.1 Export

The first step is to export the program using the menu `File > Export...`. Here, select the language (Visual Basic .NET - HALCON/.NET) and save it to file. The result is a new file with the given name and the extension `".vb"`.

#### 8.4.1.2 The Visual Basic .NET Template

If the file has been exported using the option `Use Export Template`, it is intended to be used together with the predefined Visual Basic .NET project that can be found in the directory

```
%HALCONEXAMPLES%\vb.net\HDevelopTemplate
```

This project contains a form with a display window (`HWindowControl`) and a button labeled `Run`. Add the file generated by HDevelop to the project in the Solution Explorer (`Add Existing Item`). Now the project is ready for execution: Run the project and then press the button `Run` on the form, which will call the exported code.

Additional information about using the template can be found in the Programmer's Guide, [section 11.4.1](#) on page 115.

## 8.4.2 Program Structure

If the program has been exported using the option `Use Export Template`, the file created by HDevelop contains a subroutine with the corresponding name for every HDevelop procedure except the main procedure, which is contained in the subroutine `action()`. Otherwise, the file is exported as a standalone application. Iconic input and output parameters of a procedure are passed as `ByVal HObject` and `ByRef HObject`, respectively, while control input and output parameters are passed as `ByVal HTuple` and `ByRef HTuple`, respectively. The subroutine `RunHalcon()` contains a call to the subroutine `action()` and has a parameter `Window`, which is of type `HTuple`. This is the link to the window on the form to which all output operations are passed. In addition, another subroutine is created with the name `InitHalcon()`. This subroutine applies the same initializations that HDevelop performs.

Most of the variables (iconic as well as control) are declared locally inside the corresponding subroutines. Iconic variables belong to the class `HObject` and control variables belong to `HTuple`.

Depending on the program, additional subroutines and variables are declared.

### 8.4.2.1 Stop

The HDevelop operator `stop` is translated into a subroutine in Visual Basic .NET that creates a message box. This message box causes the program to halt until the button is pressed.

### 8.4.2.2 Exit

The HDevelop operator `exit` is translated into the Visual Basic .NET routine `End`. Because this routine has no parameter, the parameters of `exit` are suppressed.

### 8.4.2.3 Used Classes

There are only four classes/types that are used: `HTuple` for control parameters and `HObject` for iconic data. In addition, there is the class `HWindowControl`. It is used inside the project for the output window and a variable of class `HTuple` directs the output to this window. Finally, the class `HOperatorSet` is used as a container for all HALCON operators. There is no need for other classes as long as the program has the same functionality as in HDevelop. When editing a generated program you are free to use any of the classes of HALCON/.NET to extend the functionality.

## 8.4.3 Limitations and Troubleshooting

Besides the restrictions mentioned in this section and in [section 8.8](#) on page 323, please also check the description of the HDevelop operators in [section 5.2.6.2](#) on page 110.

### 8.4.3.1 Variable Names

In contrast to C, C++, or HDevelop, Visual Basic .NET has many reserved words. Thus, the export adds the prefix `ho_` to all iconic and `hv_` to all control variables, respectively, in order to avoid collisions with these reserved words. See also [section 8.8.3](#) on page 324 about case sensitivity.

### 8.4.3.2 Exception Handling

In HDevelop, every exception normally causes the program to stop and report an error message in a dialog window. This might not be useful in Visual Basic .NET. The standard way to handle this in Visual Basic .NET is by using the Try/Catch mechanism. This allows to access the reason for the exception and to continue accordingly. Thus, for HDevelop programs containing error handling ((dev\_)set\_check("~give\_error")) the corresponding code is automatically included. Every operator call, for which it is assumed that the HALCON error mechanism is turned off, is enclosed in a Try block followed by a Catch block. The latter handles the exception and assigns the corresponding HALCON error number to the error variable activated by dev\_error\_var or to a local error variable, otherwise.

Please note that a call of (dev\_)set\_check("~give\_error") has no influence on the operator call. The exception will *always* be raised. This is also true for messages like H\_MSG\_FAIL, which are not handled as exceptions in C++, for example.

### 8.4.3.3 Memory Management

The .NET Framework's runtime environment CLR (Common Language Runtime) has a mechanism called garbage collector, which is used by the CLR to remove no longer needed .NET objects from memory. As mentioned earlier, in the exported Visual Basic .NET code every iconic object is represented by a .NET HObject object. From the garbage collector's point of view, a .NET HObject object is rather small. Thus, it might not be collected from memory although the underlying iconic object (e.g., an image) might in fact occupy a large portion of memory. In order to avoid memory leaks caused by this effect, in the exported code every iconic object is deleted explicitly before it is assigned a new value.

## 8.5 Code Generation for Visual Basic .NET (HALCON/COM)



**This export format is legacy and will not be supported in future versions. Please consider exporting to Visual Basic .NET (HALCON/.NET).**

This section describes how to create a HALCON application in Visual Basic .NET, starting from a program developed in HDevelop. HALCON can be used together with Visual Basic .NET based on the COM interface of HALCON. A detailed description of this interface can be found in the Programmer's Guide, [part IV](#) on page [121](#).

Note that this export is only provided for backwards compatibility. We recommend to use the export based on HALCON/.NET (see [section 8.4](#) on page [314](#)).

### 8.5.1 Basic Steps

#### 8.5.1.1 Export

The first step is to export the program using the menu File ▸ Export... Here, select the language (Visual Basic .NET – HALCON/COM) and save it to file. The result is a new file with the given name and the extension “.vb”.

### 8.5.1.2 The Visual Basic .NET Template

If the file has been exported using the option `Use Export Template`, it is intended to be used together with the predefined Visual Basic .NET project that can be found in the directory

```
%HALCONEXAMPLES%\vb.net\HDevelopTemplateCOM
```

This project contains a form with a display window (`HWindowXCtrl`) and a button labeled `Run`. Add the file generated by `HDevelop` to the project in the Solution Explorer (`Add Existing Item`). Now the project is ready for execution: Run the project and then press the button `Run` on the form, which will call the exported code.

## 8.5.2 Program Structure

If the program has been exported using the option `Use Export Template`, the file created by `HDevelop` contains a subroutine with the corresponding name for every `HDevelop` procedure except the main procedure, which is contained in the subroutine `action()`. Otherwise, the file is exported as a standalone application. Iconic input and output parameters of a procedure are passed as `ByVal HUntypedObjectX` and `ByRef HUntypedObjectX`, respectively, while control input and output parameters are passed as `ByVal Object` and `ByRef Object`, respectively. The subroutine `RunHalcon()` contains a call to the subroutine `action()` and has a parameter `Window`, which is of type `HWindowX`. This is the link to the window on the form to which all output operations are passed. In addition, another subroutine is created with the name `InitHalcon()`. This subroutine applies the same initializations that `HDevelop` performs.

Most of the variables (iconic as well as control) are declared locally inside the corresponding subroutines. Iconic variables belong to the class `HUntypedObjectX` and control variables belong to `Object`.

Depending on the program, additional subroutines and variables are declared.

### 8.5.2.1 Arrays

If a single value is inserted into an `Object` array, a special subroutine is called to ensure that the array is valid. If the array is too small or of the wrong type, it is recreated in the appropriate way.

### 8.5.2.2 Expressions

All parameter expressions inside `HDevelop` are translated into expressions based on the `HALCON` tuple operators. Therefore, an expression might look somewhat complex. In many cases these expressions can be changed to simple Visual Basic .NET expressions. For example, `TupleSub` becomes a simple subtraction. To ensure that the exported program has the same effect in Visual Basic .NET, this exchange is not applied automatically because the semantics are not always identical.

### 8.5.2.3 Stop

The `HDevelop` operator `stop` is translated into a subroutine in Visual Basic .NET that creates a message box. This message box causes the program to halt until the button is pressed.

#### 8.5.2.4 Exit

The HDevelop operator `exit` is translated into the Visual Basic .NET routine `End`. Because this routine has no parameter, the parameters of `exit` are suppressed.

#### 8.5.2.5 Used Classes

There are only six classes/types that are used: `Object` for control parameters and `HUntypedObjectX` for iconic data. In addition, there is the container class `HTupleX`, which comprises all operators of HALCON processing tuples, in this case the data type `Object`. Then, there are the classes `HWindowXCtrl` and its low-level content `HWindowX`. `HWindowXCtrl` is used inside the project for the output window and a variable of class `HWindowX` directs the output to this window. Finally, the class `HOperatorSetX` is used as a container for all HALCON operators. There is no need for other classes as long as the program has the same functionality as in HDevelop. When editing a generated program you are free to use any of the classes of HALCON/COM to extend the functionality.

### 8.5.3 Limitations and Troubleshooting

Besides the restrictions mentioned in this section and in [section 8.8](#) on page 323, please also check the description of the HDevelop operators in [section 5.2.6.2](#) on page 110.

#### 8.5.3.1 Variable Names

In contrast to C, C++, or HDevelop, Visual Basic .NET has many reserved words. Thus, the export adds the prefix `ho_` to all iconic and `hv_` to all control variables, respectively, in order to avoid collisions with these reserved words.

#### 8.5.3.2 Exception Handling

In HDevelop, every exception normally causes the program to stop and report an error message in a dialog window. This might not be useful in Visual Basic .NET. The standard way to handle this in Visual Basic .NET is by using the Try/Catch mechanism. This allows to access the reason for the exception and to continue accordingly. Thus, for HDevelop programs containing error handling (`(dev_)set_check("~give_error")`) the corresponding code is automatically included. Every operator call, for which it is assumed that the HALCON error mechanism is turned off, is enclosed in a Try block followed by a Catch block. The latter handles the exception and assigns the corresponding HALCON error number to the error variable activated by `dev_error_var` or to a local error variable, otherwise.

Please note that a call of `(dev_)set_check("~give_error")` has no influence on the operator call. The exception will *always* be raised. This is also true for messages like `H_MSG_FAIL`, which are not handled as exceptions in C++, for example.

When handling exceptions you also have to be aware that the COM interface always resets the output parameters at the beginning of the operator execution. Thus, when the exception occurs, output variables are set to `Nothing`. Therefore, you cannot use the values of variables used as output parameters of the operator causing the exception.

### 8.5.3.3 Memory Management

The .NET Framework's runtime environment CLR (Common Language Runtime) has a mechanism called garbage collector, which is used by the CLR to remove no longer needed .NET objects from memory. As mentioned earlier, in the exported Visual Basic .NET code every iconic object is represented by a .NET `HUntypedObjectX` object, which contains a reference to a COM `HUntypedObjectX` object. From the garbage collector's point of view, a .NET `HUntypedObjectX` object is rather small. Thus, it might not be collected from memory although the underlying iconic object (e.g., an image) might in fact occupy a large portion of memory. In order to avoid memory leaks caused by this effect, in the exported code every iconic object is deleted explicitly before it is assigned a new value.

## 8.6 Code Generation for Visual Basic 6 (HALCON/COM)

This section describes how to create a HALCON application in Visual Basic 6, starting from a program developed in HDevelop. HALCON can be used together with Visual Basic 6 based on the COM interface of HALCON. A detailed description of this interface can be found in the Programmer's Guide, [part IV](#) on page [121](#).

### 8.6.1 Basic Steps

#### 8.6.1.1 Export

The first step is to export the program using the menu `File > Export...`. Here, select the language (Visual Basic 6.0 – HALCON/COM) and save it to file. The result is a new file with the given name and the extension “.bas”.

#### 8.6.1.2 The Visual Basic 6 Template

If the file has been exported using the option `Use Export Template`, it is intended to be used together with the predefined Visual Basic 6 project that can be found in the directory

```
%HALCONEXAMPLES%\vb\HDevelopTemplate
```

This project contains a form with a display window (`HWindowXCtrl`) and a button labeled `Run`. The file generated by HDevelop has to be added to this project. This is done by using the menu `Project > Add Module > Existing` and selecting the file. Now the project is ready for execution: Run the project and then press the button `Run` on the form, which will call the exported code.

### 8.6.2 Program Structure

If the program has been exported using the option `Use Export Template`, the file created by HDevelop contains a subroutine with the corresponding name for every HDevelop procedure except the main procedure, which is contained in the subroutine `action()`. Otherwise, the file is exported as a standalone

application. Iconic input and output parameters of a procedure are passed as `ByVal HUntypedObjectX` and `ByRef HUntypedObjectX`, respectively, while control input and output parameters are passed as `ByVal Variant` and `ByRef Variant`, respectively. The subroutine `RunHalcon()` contains a call to the subroutine `action()` and has a parameter `Window`, which is of type `HWindowX`. This is the link to the window on the form to which all output operations are passed. In addition, another subroutine is created with the name `InitHalcon()`. This subroutine applies the same initializations that `HDevelop` performs.

Most of the variables (iconic as well as control) are declared locally inside the corresponding subroutines. Iconic variables belong to the class `HUntypedObjectX` and control variables belong to `Variant`. The subroutine `RunHalcon()` has a parameter `Window`, which is of type `HWindowX`. This is the link to the window in the panel to which all output operations are passed.

Depending on the program, additional subroutines and variables are declared.

### 8.6.2.1 Arrays

If a single value is inserted into a `Variant` array, a special subroutine is called to ensure that the index is valid. If the array is too small it is resized.

### 8.6.2.2 Expressions

All parameter expressions inside `HDevelop` are translated into expressions based on the `HALCON` tuple operators. Therefore, an expression might look somewhat complex. In many cases these expressions can be changed to simple Visual Basic expressions. For example, `TupleSub` becomes a simple subtraction. To ensure that the exported program has the same effect in Visual Basic, this exchange is not applied automatically because the semantics are not always identical.

### 8.6.2.3 Stop

The `HDevelop` operator `stop` is translated into a subroutine in Visual Basic that creates a message box. This message box causes the program to halt until the button is pressed.

### 8.6.2.4 Exit

The `HDevelop` operator `exit` is translated into the Visual Basic routine `End`. Because this routine has no parameter, the parameters of `exit` are suppressed.

### 8.6.2.5 Used Classes

There are only six classes/types that are used: `Variant` for control parameters and `HUntypedObjectX` for iconic data. In addition, there is the container class `HTupleX`, which comprises all operators of `HALCON` processing tuples, in this case the data type `Variant`. Then, there are the classes `HWindowXCtrl` and its low-level content `HWindowX`. `HWindowXCtrl` is used inside the project for the output window



and a variable of class `HWindowX` directs the output to this window. Finally, the class `HOperatorSetX` is used as a container for all HALCON operators. There is no need for other classes as long as the program has the same functionality as in `HDevelop`. When editing a generated program you are free to use any of the classes of HALCON/COM to extend the functionality.

## 8.6.3 Limitations and Troubleshooting

Besides the restrictions mentioned in this section and in [section 8.8](#) on page 323, please also check the description of the `HDevelop` operators in [section 5.2.6.2](#) on page 110.

### 8.6.3.1 Variable Names

In contrast to C, C++, or `HDevelop`, Visual Basic has many reserved words. Thus, the export adds the prefix `ho_` to all iconic and `hv_` to all control variables, respectively, in order to avoid collisions with these reserved words.

### 8.6.3.2 Exception Handling

In `HDevelop`, every exception normally causes the program to stop and report an error message in a dialog window. This might not be useful in Visual Basic. The standard way to handle this in Visual Basic is by using the `On Error Goto` command. This allows to access the reason for the exception and to continue accordingly. Thus, for `HDevelop` programs containing error handling (`dev_error_var`) the corresponding code is automatically included.

Please note that a call of `(dev_)set_check("~give_error")` has no influence on the operator call. The exception will *always* be raised. This is also true for messages like `H_MSG_FAIL`, which are not handled as exceptions in C++, for example.

When handling exceptions you also have to be aware that the COM interface always resets the output parameters at the beginning of the operator execution. Thus, when the exception occurs, output variables are set to `Nothing`. Therefore, you cannot use the values of variables used as output parameters of the operator causing the exception.

## 8.7 Code Generation for C

This section describes how to create a HALCON application in C, starting from a program developed in `HDevelop`.

### 8.7.1 Basic Steps

#### 8.7.1.1 Program Export

The first step is to export the program using the menu `File > Export...`. Here, select the language (C - HALCON/C) and save it to file. A file will be created that contains the `HDevelop` program as C

source code. For every HDevelop procedure except the main procedure, the exported file contains a C procedure with the corresponding name. Iconic input and output parameters of a procedure are declared as `Hobject` and `Hobject*`, respectively, while control input and output parameters are declared as `Htuple` and `Htuple*`, respectively. All procedures are declared at the beginning of the file. The program body of the HDevelop main procedure is contained in a procedure `action()` which is called in function `main()`. `action()` and `main()` can be excluded from compilation by inserting the instruction `#define NO_EXPORT_MAIN` at the appropriate position in the application. Using the instruction `#define NO_EXPORT_APP_MAIN` only the `main()` procedure is excluded from compilation. This can be useful if you want to integrate exported HDevelop code into your application through specific procedure interfaces. In that case, there is typically no need to export the main procedure, which was probably used only for testing the functionality implemented in the corresponding 'real' procedures.

Besides the program code, the file contains all necessary `#include` instructions. All local variables (iconic as well as control) are declared in the corresponding procedures. Iconic variables belong to the class `Hobject` and all other variables belong to `Htuple`.

Please note that in the current version the generated C code is not optimized for readability. It is output such that it always produces identical results as the HDevelop code.

### 8.7.1.2 Compiling and Linking in Windows Environments

The next step is to compile and link this new program. In the Windows environment, Visual C++ is used for the compiling and linking. Example projects can be found in the directory `%HALCONEXAMPLES%\c`.

If you want to use HALCON, you have to include the libraries `halconxl.lib/.dll` and `halconcx1.lib/.dll` instead of `halcon.lib/.dll` and `halconc.lib/.dll` in your project (see the Programmer's Guide, [chapter 18](#) on page 159, for more details).

### 8.7.1.3 Compiling and Linking in UNIX Environments

To compile and link the new program (called, e.g., `test.c`) under UNIX, you can use the example `makefile`, which can be found in the directory `$HALCONEXAMPLES/c`, by calling

```
make TEST_PROG=test
```

Alternatively, you can set the variable `TEST_PROG` in `makefile` to `test` and then just type `make`.

You can link the program to the HALCON XL libraries by calling

```
make TEST_PROG=test XL=1
```

or just type `make XL=1` if you set the variable `TEST_PROG` as described above.

For more details see the Programmer's Guide, [chapter 18](#) on page 159.

## 8.8 General Aspects of Code Generation

In the following, general differences in the behavior of an HDevelop program and its exported versions are described.

### 8.8.1 Arbitrary Program Code

It is possible to embed arbitrary code into HDevelop programs. This code is ignored inside HDevelop. When you export the program to a programming language, the embedded code is passed through verbatim.

How to enter arbitrary code inside your programs depends on your editing mode. In the full text editor, lines starting with # as the first character mark an arbitrary code line. The marker and the first space character following it are discarded when exporting the program. For example, the line

```
# Call MsgBox("Press button to continue",vbYes,"Program stop","",1000)
```

in HDevelop will result in

```
Call MsgBox("Press button to continue",vbYes,"Program stop","",1000)
```

in Visual Basic 6. The # may be followed by other special characters that further specify where the code block will be placed upon exporting. For example, the line

```
#^^ #define NO_EXPORT_APP_MAIN
```

puts the line

```
#define NO_EXPORT_APP_MAIN
```

at the very beginning of the exported program. Code lines in this format are collected from the main procedure first, followed by #^^ lines in other procedures.

The recognized special markers are summarized in [table 8.1](#).

If you are using the operator window to enter arbitrary code lines, you will have to select the special operator [export\\_def](#). Its first parameter specifies the destination of the exported code line (see the last column of [table 8.1](#) for reference). The second parameter is the code line itself. When you submit the operator to the program window, the operator call will be converted to the special prefix characters for better readability.

### 8.8.2 Assignment

In HDevelop each time a new value is assigned to a variable its old contents are removed automatically, independent of the type of the variable. In the exported code, this is also the case for iconic objects

(HALCON/C++: Hobject, HALCON/.NET: HObject, HALCON/COM: HUntypedObjectX) and for the class HTuple (HALCON/C++, HALCON/.NET), the type Variant (Visual Basic 6), and the class object (HALCON/COM for .NET languages), as they all have a destructor that removes the stored data. Because C does not provide destructors, the generated C code calls the operators `clear_obj` and `destroy_tuple` to remove the content of iconic output parameters (Hobject) and control output parameters (Htuple) before each operator call. Memory issues regarding iconic objects in HALCON/.NET are described in [section 8.4.3.3](#) (Visual Basic .NET) and [section 8.2.3.3](#) (C#). Memory issues regarding iconic objects in HALCON/COM are described in [section 8.5.3.3](#) (Visual Basic .NET) and [section 8.3.3.3](#) (C#).

However, problems arise if a tuple (variant) contains a *handle*, for example for a file, a window, or for OCR. In this case, the memory of the handle is automatically removed *but not the data to which it points*. In the exported programs, this data therefore has to be removed explicitly by calling the corresponding operators `close_*` like `close_ocr` or `close_ocv`. Please insert the `close_*` operators for all handles in use

- before a new value is assigned to a handle and
- at the end of the program.

8.8.3 Variable Names

Variable names in HDevelop are case-sensitive, i.e., `x` and `X` are distinct variable names in HDevelop programs. If you export such a program to a case-insensitive target language (e.g., Visual Basic .NET), the development environment will complain about multiple declarations. Either plan ahead and avoid these variable names, or use the Find/Replace dialog to substitute conflicting variable names before exporting your program.

8.8.4 for Loops

HDevelop and the programming languages have different semantics for loops, which may cause confusion. Because the problems are so rare and the generated code would become very difficult to understand otherwise, the code generation ignores the different semantics. These differences are:

Prefix	Destination	<a href="#">export_def</a>
#	The place of insertion	'in_place'
#^	Beginning of the program	'at_file_begin'
##\$	End of the program	'at_file_end'
#^	Before the current procedure	'before_procedure'
#\$	After the current procedure	'after_procedure'

Table 8.1: Embedding arbitrary code in HDevelop.

1. In the programming languages, you can modify the loop variable (e.g., by setting it to the end value of the condition) to terminate the loop. This can't be done in HDevelop because here the current value is stored "inside" the `for`-operator and is automatically updated when it is executed again.
2. In the programming languages, you can modify the step range if you use a variable for the increment. This is also not possible with HDevelop because the increment is stored "inside" the `for`-operator when the loop is entered.
3. The last difference concerns the value of the loop variable after exiting the loop. In the programming languages, it has the value with which the condition becomes false for the first time. In HDevelop it contains the end value, which was calculated when the loop was entered.

Looking at the mentioned points, we recommend to program according to the following rules:

1. Don't modify the loop variable or the step value inside the loop. If you need this behavior, use the `while`-loop.
2. Don't use the loop variable after the loop.

## 8.8.5 Protected Procedures

As described for the different programming languages, HDevelop procedures are exported automatically to procedures or subroutines of the selected programming language. This does not hold for the protected procedures described in [section 5.4.8](#) on page 144. These procedures are protected by a password so that they cannot be viewed and modified by unauthorized users. Thus, as long as they are locked by the password, they can not be exported to any programming language.

## 8.8.6 System Parameters

You should know that HDevelop performs some changes of system parameters of HALCON by calling the operator `set_system` (see the reference manual). This might cause the exported program not to produce identical output. If such a problem arises, you may query the system parameters by means of `get_system` in HDevelop after or while running the original HDevelop version of the program. Depending to the problem, you can now modify relevant parameters by explicitly calling the operator `set_system` in the exported program.

## 8.8.7 Graphics Windows

HALCON provides a functionality that emulates the behavior of HDevelop graphics windows for HALCON windows. This HALCON window stack is accessible via class methods and functions in the HALCON interfaces, and code exported from HDevelop uses this functionality when opening, closing, setting, or accessing the active window. The HALCON window stack mechanism is threadsafe. Thus, in a multithreaded application every thread has its own window stack. In order to avoid memory leaks or similar problems, the application must take care to close all HALCON windows opened by a thread before terminating the thread because this is not done automatically by HALCON.

For the .NET and COM code exports it is optional whether to export HDevelop programs as code using the HDevelop export example templates or as code using the previously described HALCON window stack functionality when doing graphics windows output. Additionally, in the latter case the exported code contains a main function and thus is usable as a standalone application. The HDevelop Export dialog allows to select the corresponding option.

The graphics windows of HDevelop and the basic windows of the HALCON libraries

- HALCON/C++: class HWindow,
- HALCON/.NET: class HWindowControl,
- HALCON/COM: class HWindowXCtrl, and
- HALCON/C: addressed via handles

have different functionality.

- **Multiple windows**

If you use the operator `dev_open_window` to open multiple graphics windows in HDevelop, these calls will be converted into corresponding calls of `open_window` only if the export option Use HALCON Windows is selected.

In the export of Visual Basic, Visual Basic .NET, and C# programs using the option Use Export Template, all window operations are suppressed, because the exported code is intended to work together with the corresponding template. If you want to use more than one window in programs exported in this mode, you have to modify the code and project manually.

Note that the export of programs containing multiple windows using the option Use HALCON Windows might be incorrect if the active graphics window was changed using the mouse during program execution. It is recommended to use the operator `dev_set_window` explicitly to achieve the same functionality.

- **Window size**

In exported Visual Basic, Visual Basic .NET, and C# programs, the size of the window on the form is predefined (512 × 512); thus, it will normally not fit your image size. Therefore, you must adapt the size interactively or by using the properties of the window.

- **Displaying results**

Normally, the result of every operator is displayed in the graphics window of HDevelop. This is not the case when using an exported program. It behaves like the HDevelop program running with the option: “update window = off”. We recommend to insert the operator `dev_display` in the HDevelop program at each point where you want to display data. This will not change the behavior of the HDevelop program but result in the appropriate call in the exported code.

When generating code using the option Use HALCON Windows, close the default graphics window (using `dev_close_window`) and open a new one (using `dev_open_window`) *before* the first call of `dev_display` in order to assure a correct export.

- **Displaying images**

In HDevelop, images are automatically scaled to fit the current window size. *This is not the case in exported programs.* For example, if you load and display two images of different size, the second one will appear clipped if it is larger than the first image or filled up with black areas if it is smaller.

For a correct display, you must use the operator `dev_set_part` *before* displaying an image with `dev_display` as follows:

```
dev_set_part (0, 0, ImageHeight-1, ImageWidth-1)
dev_display (Image)
```

In this example, `Image` is the image variable, `ImageHeight` and `ImageWidth` denote its size. You can query the size of an image with the operator `get_image_size`. Please consult the HALCON Reference Manuals for more details.

Note that the operator `dev_set_part` (and its HALCON library equivalent `set_part`) is more commonly used for displaying (and thereby zooming) *parts* of images. By calling it with the full size of an image as shown above, you assure that the image exactly fits the window.

- **Changing display parameters**

If you change the way how results are displayed (color, line width, etc.) in HDevelop interactively via the menu *Visualization*, these changes will not be incorporated in the exported program. We recommend to insert the corresponding Develop operators (e.g., `dev_set_color` or `dev_set_line_width`) in the HDevelop program explicitly. This will result in the appropriate call (`set_color`, `set_line_width`, etc.) in the exported code.





# Chapter 9

## Miscellaneous

### 9.1 Keyboard Shortcuts

#### 9.1.1 Main Window

Function	Shortcut	Alternative
New Program	Ctrl+N	
Open Program...	Ctrl+O	
Save	Ctrl+S	
Save Program As...	Ctrl+Shift+S	
Save All	Ctrl+Alt+S	
Print...	Ctrl+P	
Quit	Ctrl+Q	
Undo	Ctrl+Z	
Redo	Ctrl+Y	
Cut	Ctrl+X	Shift+Del
Copy	Ctrl+C	Ctrl+Ins
Paste	Ctrl+V	Shift+Ins
Delete	Del	
Activate	F3	
Deactivate	F4	
Find/Replace...	Ctrl+F	
Find Again	Ctrl+G	
Reset Program Execution	F2	
Reset Procedure Execution	Shift+F2	
Run	F5	
Run to Insert Cursor	Shift+F5	
Step Over	F6	
Step Forward	Shift+F6	
Step Into	F7	
Step Out	F8	

Function	Shortcut	Alternative
Abort Procedure Execution	Shift+F8	
Stop	F9	
Set Breakpoint	F10	
Activate/Deactivate Breakpoint	Shift+F10	
Next Bookmark	F11	
Previous Bookmark	Shift+F11	
Set Bookmark	Ctrl+F11	
Set Parameters...	Ctrl+Shift+G,P	Ctrl+Shift+G, Ctrl+Shift+P
Open Graphics Window...	Ctrl+Shift+G,O	Ctrl+Shift+G, Ctrl+Shift+O
Clear Graphics Window	Ctrl+Shift+G,Del	Ctrl+Shift+G, Ctrl+Shift+Del
Close Graphics Window	Ctrl+Shift+G,Q	Ctrl+Shift+G, Ctrl+Shift+Q
Save Window ...	Ctrl+Shift+G,S	Ctrl+Shift+G, Ctrl+Shift+S
Insert Code...	Ctrl+Shift+G,I	Ctrl+Shift+G, Ctrl+Shift+I
Record Interactions	Ctrl+I	
Window Size400	Ctrl+Shift+G,4	Ctrl+Shift+G, Ctrl+Shift+4
Window Size200	Ctrl+Shift+G,2	Ctrl+Shift+G, Ctrl+Shift+2
Window Size100	Ctrl+Shift+G,1	Ctrl+Shift+G, Ctrl+Shift+1
Window Size50	Ctrl+Shift+G,5	Ctrl+Shift+G, Ctrl+Shift+5
Window SizeDouble	Ctrl+Shift+G,+	Ctrl+Shift+G, Ctrl+Shift++
Window SizeHalf	Ctrl+Shift+G,-	Ctrl+Shift+G, Ctrl+Shift+-
Window SizeAspect	Ctrl+Shift+G,=	Ctrl+Shift+G, Ctrl+Shift+=
Fit Window	Ctrl+Shift+G,Home	Ctrl+Shift+G, Ctrl+Shift+Home
Double	Ctrl+Shift+G,Right	Ctrl+Shift+G, Ctrl+Shift+Right
Half	Ctrl+Shift+G,Left	Ctrl+Shift+G, Ctrl+Shift+Left
Aspect Ratio 1:1	Ctrl+Shift+G,.	Ctrl+Shift+G, Ctrl+Shift+.
Save Procedure As...	Ctrl+Shift+P,S	Ctrl+Shift+P, Ctrl+Shift+S
Create New Procedure...	Ctrl+Shift+P,C	Ctrl+Shift+P, Ctrl+Shift+C
Edit Interface...	Ctrl+Shift+P,I	Ctrl+Shift+P, Ctrl+Shift+I
Delete Current	Ctrl+Shift+P,Del	Ctrl+Shift+P, Ctrl+Shift+Del
Browse HDevelop Program Examples...	Ctrl+E	
Read Image	Ctrl+R	
Preferences...	Ctrl+Shift+O,S	Ctrl+Shift+O, Ctrl+Shift+S
Open Graphics Window	Ctrl+Shift+O,G	Ctrl+Shift+O, Ctrl+Shift+G
Open Program Listing	Ctrl+Shift+O,P	Ctrl+Shift+O, Ctrl+Shift+P
Open Variable Window	Ctrl+Shift+O,V	Ctrl+Shift+O, Ctrl+Shift+V
Open Operator Window	Ctrl+Shift+O,O	Ctrl+Shift+O, Ctrl+Shift+O
Gray Histogram	Ctrl+Shift+O,H	Ctrl+Shift+O, Ctrl+Shift+H
Feature Histogram	Ctrl+Shift+O,F	Ctrl+Shift+O, Ctrl+Shift+F
Feature Inspection	Ctrl+Shift+O,I	Ctrl+Shift+O, Ctrl+Shift+I
Line Profile	Ctrl+Shift+O,L	Ctrl+Shift+O, Ctrl+Shift+L
Call Stack...	Ctrl+Shift+O,C	Ctrl+Shift+O, Ctrl+Shift+C
Zoom Window	Ctrl+Shift+O,Z	Ctrl+Shift+O, Ctrl+Shift+Z
Export	Ctrl+Shift+O,X	Ctrl+Shift+O, Ctrl+Shift+X

Function	Shortcut	Alternative
Open Output Console	Ctrl+Shift+O,E	Ctrl+Shift+O, Ctrl+Shift+E
Open Program Line View	Ctrl+Shift+O,R	Ctrl+Shift+O, Ctrl+Shift+R
Breakpoints ...	Ctrl+Shift+O,F10	Ctrl+Shift+O, Ctrl+Shift+F10
Bookmarks ...	Ctrl+Shift+O,F11	Ctrl+Shift+O, Ctrl+Shift+F11
Invalid Lines...	Ctrl+Shift+O,F12	Ctrl+Shift+O, Ctrl+Shift+F12
Organize Windows	Ctrl+Shift+W,O	Ctrl+Shift+W, Ctrl+Shift+O
Cascade Windows	Ctrl+Shift+W,C	Ctrl+Shift+W, Ctrl+Shift+C
SDI	Ctrl+Shift+W,S	Ctrl+Shift+W, Ctrl+Shift+S
MDI	Ctrl+Shift+W,M	Ctrl+Shift+W, Ctrl+Shift+M
Next Window	Ctrl+Tab	Ctrl+>
Previous Window	Ctrl+Shift+Tab	Ctrl+<
Help	F1	
Context Help	Shift+F1	
About	Ctrl+Shift+H,A	Ctrl+Shift+H, Ctrl+Shift+A
Keywords...	Ctrl+Shift+H,K	Ctrl+Shift+H, Ctrl+Shift+K
HALCON News (WWW)	Ctrl+Shift+H,W	Ctrl+Shift+H, Ctrl+Shift+W
Search Documentation	Ctrl+Shift+H,F	Ctrl+Shift+H, Ctrl+Shift+F
HDevelop Language	Ctrl+Shift+H,L	Ctrl+Shift+H, Ctrl+Shift+L
HALCON Reference	Ctrl+Shift+H,R	Ctrl+Shift+H, Ctrl+Shift+R
HDevelop User's Guide	Ctrl+Shift+H,U	Ctrl+Shift+H, Ctrl+Shift+U

## 9.1.2 Program Window

Function	Shortcut	Alternative
Run Until Here	Shift+F5	
Set Insert Cursor	Ctrl+.	
Set Program Counter	Ctrl+,	
Show Procedure	Alt+Return	Alt+Enter
Show Procedure in New Tab	Alt+Ctrl+Return	Alt+Ctrl+Enter
Show Procedure in New Window	Alt+Shift+Return	Alt+Shift+Enter
Auto Indent	Ctrl+Shift+I	
PC Up	Ctrl+Up	
PC Down	Ctrl+Down	
Open Operator Window	Ctrl+Shift+Space	
Go to Line	Alt+G	
Go to Program Counter	Alt+,	
Show main	Alt+Home	
Show Next Tab Card	Alt+Right	
Show Previous Tab Card	Alt+Left	
Select a Procedure	Alt+Up	
Move tab to the left	Ctrl+Alt+Shift+Left	
Move tab to the right	Ctrl+Alt+Shift+Right	
Set Editor Mode	Ctrl+Shift+P,M	Ctrl+Shift+P, Ctrl+Shift+M

Function	Shortcut	Alternative
Set Enter Execute Mode	Ctrl+Shift+P,E	Ctrl+Shift+P,Ctrl+Shift+E
Set Auto Completion Mode	Ctrl+Shift+P,A	Ctrl+Shift+P,Ctrl+Shift+A
Set Breakpoint	F10	
Activate/Deactivate Breakpoint	Shift+F10	
Set Bookmark	Ctrl+F11	
Back in History	Alt+Shift+Left	
Forward in History	Alt+Shift+Right	
New Tab	Alt+Ins	
List Open Tabs	Alt+Down	

### 9.1.3 Help Window

Function	Shortcut	Alternative
Back	Alt+Left	
Forward	Alt+Right	
Home	Alt+Home	
Insert	Alt+Return	Alt+Enter
Increase Font Size	Ctrl++	
Decrease Font Size	Ctrl+-	
Bookmark	Ctrl+D	
Find/Replace...	Ctrl+F	
Print...	Ctrl+P	

### 9.1.4 Graphics Window

Function	Shortcut	Alternative
Clear	Del	

## 9.2 Online Help

Online documentation is available in PDF and HTML format.

HDevelop provides an integrated online help window. You can conveniently browse the HTML-based documentation in this window view the HTML files in your web browser. In HDevelop you may call the online help window via the menu `Help > Help` or by pressing `F1`. The functionality is described in [section 5.8](#) on page 169.

Besides HTML, the documentation is available in PDF format as well. If you click on a PDF document in the online help window, the registered application for viewing PDF files starts up automatically.

## 9.3 Emergency Backup

In case HDevelop ever crashes during a program execution, an emergency backup is started which saves the recent program status to your hard disk from where you can retrieve it after restarting HDevelop to continue your application.

The exact location of the data depends on the operating system you are using. For Linux/UNIX you can retrieve your data from `/tmp/hdevelop_login`, and for Windows, the corresponding path is `C:\Documents and Settings\login\Local Settings\Temp\hdevelop`. In both cases substitute *login* with your login name.



# Appendix A

## Glossary

**Boolean** is the type name for the truth values `true` and `false` as well as for the related boolean expressions.

**Body** A body is part of a conditional instruction (`if`) or a loop (`while` or `for`) and consists of a sequence of operator calls. If you consider the `for`-loop, for instance, all operator calls, that are located between `for` and `endfor` form the body.

**Button** A button is part of a graphical user interface. With the mouse the user can press a button to cause an action to be performed.

**Control data** Control data can be either numbers ( $\uparrow$ `integer` and  $\uparrow$ `real`), character strings ( $\uparrow$ `string`) and truth values (`boolean`). This data can be used as atomic values (i.e., single values) or as  $\uparrow$ `tuples` (i.e., arrays of values).

**Empty region** An empty  $\uparrow$ `region` contains no points at all, i.e., its area is zero.

**Graphics window** A graphics window is used in  $\uparrow$ `HDevelop` for displaying, e.g.,  $\uparrow$ `images`,  $\uparrow$ `regions`, and  $\uparrow$ `XLD`.

**HDevelop** is an interactive program for the creation of HALCON applications.

**Iconic data** are image data, i.e., image arrays and data, which are described by coordinates and are derived from image arrays, e.g.,  $\uparrow$ `regions`,  $\uparrow$ `images` and  $\uparrow$ `XLD`.

**Image** An image consists of one or more (multi-channel image) image arrays and a  $\uparrow$ `region` as the definition domain. All image arrays have the same dimension, but they can be of different pixel types. The size of the  $\uparrow$ `region` is smaller or equal than the size of the image arrays. The  $\uparrow$ `region` determines all image points that should be processed.

**Iconic object** Generic implementation of  $\uparrow$ `iconic` data in HALCON.

**integer** is the type name for integer numbers.

**Operator data base** The operator data base contains information about the HALCON operators. It is loaded at runtime from the binary files in `%HALCONROOT%\help`.

**Program window** In HDevelop the program window contains the program. It is used to edit (copy, delete, and paste lines) and to run or debug the program.

**Operator window** In the operator window of HDevelop the parameters of the selected operators can be entered or modified.

**Real** is the type name for floating point numbers. They are implemented using the C-type double (8 bytes).

**Region** A region is a set of image points without gray values. A region can be imagined as a binary image (mask). Regions are implemented using runlength encoding. The region size is not limited to the image size (see also `set_system('clip_region', 'true'/'false')` in the HALCON reference manual).

**String** is the type name for character strings. A string starts and ends with a single quote; in between any character can be used except single quote. The empty string consists of two consecutive single quotes.

**Tuple** A tuple is an ordered multivalue set. In case of ↑control data a tuple can consist of a large number of items with different data types. The term tuple is also used in conjunction with ↑iconic objects, if it is to be emphasized that several ↑iconic objects will be used.

**Type** ↑iconic variables can be assigned with data items of type ↑image, ↑region, and ↑XLD. The types of ↑control data items can be one of ↑integer, ↑real, ↑boolean, or ↑string.

**Variable window** In HDevelop the variable window manages the ↑control and ↑iconic data.

**XLD** is the short term for eXtended Line Description. It is used as a superclass for contours, polygons, and lines.



## Appendix B

# Command Line Switches

HDevelop accepts the following command line switches:

```
hdevelop [options]
HDevelop options:
  <program>.{hdev,dev}
                        load the program for editing, converting, or running
  -{protect,unprotect,unlock}:<password>
                        modify the protection state of an HDevelop program or
                        procedure
  -run
                        start execution of the passed program
  <image_file>
                        load an image file with read_image
  -help
                        show this help info in a message box
  --help
                        show this help information on the console
  -version
                        show version information in a message box
  --version
                        show version information on the console
  -convert <source> <destination> [<options>]
                        convert an HDevelop program or procedure into a file of the
                        specified type
  source:
                        <src_file>.{hdev,dev}
                        <src_file>.{hdvp,dvp}
  destination:
                        dest_file.<type>
                        <type>
                        - <type>
                        write to <src_file>.<type>
                        write to stdout
  type:
                        hdev,dev
                        HDdevelop program
                        hdvp,dvp
                        HDdevelop procedure
                        c,cpp,bas
                        C, C++, VisualBasic 6.0
                        cs,vb
                        C#, VisualBasic.NET
                        txt
                        text
  options:
                        [-COM]
                        use HALCON/COM interface for export to .NET
                        languages C# (cs) or VB.NET (vb)
                        [-external_proc_path:<external procedure path>]
```

```

        [-external_procs_only_interfaces]
            export only the interface(s) of the procedures
            (the declarations) without the bodies
        [-no_export_of_referred_procs]
            export only the passed program or procedure but
            do not include any referred external procedures
        [-no_msg_box]
            suppress error messages
        [-reset_free_text]
            reset free text formatting
        [-delete_local_procs]
        [-delete_unused_local_procs]
        [-no_use_hdevelop_template]
-reset_preferences
    reset all persistent settings from previous sessions
-preferences <file>
    start HDevelop with the preferences from a file
-override_stop <time>
    override stop() operator with wait_seconds(time)
-override_wait <time>
    replace time of wait_seconds() operator with <time>

```

#### GUI options:

```

-style[=] <style>
    sets the application GUI style. Possible values are:
    Windows Motif CDE Plastique Cleanlooks

```

#### X11 options:

```

-display <display>
    sets the X display (default is $DISPLAY).
-geometry <geometry>
    sets the client geometry of the first window that is shown.
-{fn|font} <font>
    defines the application font. The font should be specified
    using an X logical font description.
-{bg|background} <color>
    sets the default background color and an application palette
    (light and dark shades are calculated).
-{fg|foreground} <color>
    sets the default foreground color.
-{btn|button} <color>
    sets the default button color.
-name <name>
    sets the application name.
-title <app_title>
    sets the application title.
-visual TrueColor
    forces the application to use a TrueColor visual on an
    8-bit display.
-ncols <count>
    limits the number of colors allocated in the color cube on

```

an 8-bit display if the application is using the  
QApplication::ManyColor color specification. If count is 216  
then a 6x6x6 color cube is used (i.e., 6 levels of red,  
6 of green, and 6 of blue); for other values, a cube  
approximately proportional to a 2x3x1cube is used.  
-cmap causes the application to install a private color map on an  
8-bit display.



# Index

- \* (asterisk)
  - external procedure, [52](#)
  - in window title, [35, 45](#)
- .NET, [309, 314](#)
- .avi, [29](#)
- .dev, [48](#)
- .dvp, [49](#)
- .hdev, [48](#)
- .hdvp, [49](#)
- .seq, [29](#)
- #, [323](#)
- #\$, [323](#)
- \$\$, [323](#)
- #, [323](#)
- #^, [323](#)
- \$, [281](#)
- IC, [19](#)
- dev\_set\_check, [297](#)
- PC, [19](#)
- \_COPY\_1, [51](#)
- File, [29](#)
- Source
  - image, [25](#)
- Live, [29](#)
- Detect, [29](#)
- Reset All, [29](#)
- Snap, [29](#)
- Abort Procedure Execution, [92, 122](#)
- About, [121](#)
- Acquisition Mode, [199](#)
- Activate, [62, 122, 133](#)
- Activate/Deactivate Breakpoint, [90, 133](#)
- Adapt program, [135](#)
- Add to User Tab, [154, 158](#)
- Add Variable, [154, 158](#)
- Advanced, [141](#)
- advanced autocompletion, [128](#)
- advanced fuzzy features, [260](#)
- advanced measuring tasks, [255](#)
- advanced model parameters, [234](#)
- advanced search parameters, [242](#)
- alignment, [260](#)
- All, [151](#)
- Alternatives, [114](#)
- Always Find, [239](#)
- Angle Extent, [233](#)
- Angle Step, [234](#)
- Apply Immediately, [97](#)
- assistant
  - calibration, [193](#)
  - Close Dialog, [194](#)
  - Delete Generated Code Lines, [194](#)
  - Exit Assistant, [194](#)
  - image acquisition, [25, 193](#)
  - Insert Code, [194](#)
  - Load Assistant Settings, [194](#)
  - matching, [193](#)
  - measure, [193](#)
  - Release Generated Code Lines, [194](#)
  - Save Current Assistant Settings, [194](#)
  - Show Code Preview, [194](#)
- assistant settings, load, [218, 226](#)
- assistant settings, save, [218, 226](#)
- Assistants
  - menu, [115](#)
- assure success, [240](#)
- Attention, [141](#)
- Auto
  - Disconnect, [199](#)
- Auto, [151](#)
- Auto Indent, [133](#)
- Autocompletion, [73](#)
- autocompletion, [128](#)

- AVI, 29
- Back, 172
- Back in History, 124
- Basics, 140
- beginner, 197
- Bit Depth, 196
- Bookmark, 172
- Bookmarks ..., 67
- boolean, 335
- boolean
  - operations, 286
- breakpoint, 19, 86
  - activate/deactivate, 90
  - clear all, 90
  - manage, 90
  - set, 90
- Breakpoints ..., 90
- Browse HDevelop Program Examples..., 21
- Browse HDevelop Program Examples..., 50, 122
- button, 335
- C, 11, 321
  - compile and link (UNIX), 322
  - compile and link (Windows), 322
- C export, 321
- C++, 11
  - compile and link (UNIX), 306
  - compile and link (Windows), 306
- C++ export, 305
- C#, 11
- C# export, 309, 311
- Calibrate, 219
- Calibration
  - menu (Image Acquisition Assistant), 200
  - Snap, 195
- calibration, 207
- Calibration Assistant, 193
- Calibration menu
  - Live, 195
- calibration plate, 203
- calibration plate extraction parameters, 212
- calibration source, 254
- calibration task, 203
- Call Stack..., 89
- camera parameters, 203
- Camera Type, 196
- Cascade Windows, 119
- catch, 296
- categories
  - example programs, 50
- Category, 197
- channel
  - gray value, 104, 173
- channel number, 174
- channel selection
  - gray histogram, 178
- Chapters, 141
- check box Always Find, 239
- check box Pregenerate Shape Model, 236
- check box Shape models may cross the image border, 244
- choose good values, 257
- Cleanup, 57, 154, 158
- Clear / Display, 154
- Clear All Breakpoints, 90, 133
- Clear Graphics Window, 94
- Clear Variable, 154, 158
- click, 13
- clipboard, 61
- Close Assistant, 218, 226
- Close Dialog, 194, 263
- Close Graphics Window, 94
- Code Generation, 219, 247, 254
  - Image Acquisition Assistant, 199
- Code Generation-, 264
- Code generation, 305
- code generation
  - file, 26
  - image acquisition interface, 31
- code generation, preview, 219, 248, 265
- code lines, delete, 219, 248, 265
- code lines, insert, 219, 247, 265
- code lines, release, 219, 248, 265
- code options, 247
- Code Preview, 199
- code preview, 255
- code variables, 247
- Color, 95, 179
- color
  - graphics window, 95
- Color Space, 196
- Colored, 95
- Colors, 72

- column, 47
- Column Scale Step, 235
- COM, 311, 316, 319
- comment, 62, 110
  - #, 323
  - #\$, 323
  - \$\$, 323
  - #, 323
  - #, 323
- comparison
  - operations, 285
- Complexity, 141
- Connect, 196
- Connection, 179
  - Image Acquisition Assistant, 195
- Connection Handle, 199
- Context Help, 120
- continuation
  - line, 127
- Contrast, 231
- Control, 108
- control data, 335
- Control Flow, 199
- control flow
  - break, 295
  - continue, 295
  - elseif, 293
  - exit, 296
  - for ... endfor, 294
  - if ... else ... endif, 292
  - if ... endif, 291
  - operators, 291
  - repeat ... until, 293
  - return, 296
  - stop, 296
  - throw, 296
  - try ... catch ... endtry, 296
  - while ... endwhile, 293
- coordinates
  - status bar, 47
- Copy, 61, 122, 133, 158
- copy, 126
- Copy History to Clipboard, 47
- Create Model, 227
- create model, 222
- Create New Procedure..., 105, 133
- Create ROI, 250
- Cut, 61, 122, 132
- Deactivate, 62, 122, 133
- Declared in, 154, 158
- Decrease Font Size, 172
- Delete, 62, 122, 133
- delete, 126
- Delete All ROIs, 264
- Delete All Test Images, 238
- Delete All Unused Local, 107
- Delete Current, 106
- Delete Generated Code Lines, 194, 219, 248, 265
- Delete Test Image, 238
- Delphi, 11
- Detailed Description, 141
- Detect, 195, 197
- Detect All, 239
- determine pose bounds, 246
- Determine Recognition Rate, 245
- dev\_operators, 110
- dev\_display, 326
- dev\_error\_var, 308
- dev\_open\_window, 326
- dev\_set\_check, 308
- dev\_set\_part, 327
- Develop, 110
- Device, 196
- Dialog-based Editor, 73
- dialog-based editor, 125
- Disabled, 198
- Disconnect, 196
- Display, 94, 153
- Display Axes, 160
- Display Channel, 153
- Display Content:, 154
- Display Grid, 160
- Display Image, 198
- Display Image Pyramid, 228
- Display Model, 227
- display parameters, 212, 253
- Display Selected Test Image, 240
- drag-and-drop, 14, 23
- Draw, 95, 179
- Draw Circular Arc, 264
- Draw Line, 264
- Drawl, 167

- Duplicate..., 106
- edge data, 254
- edge selection, 252
- Edit
  - menu, 60
- Edit
  - program line, 125
- Edit Interface..., 106, 124
- Edit menu
  - Activate, 62
  - Bookmarks ..., 67
  - Copy, 61
  - Cut, 61
  - Deactivate, 62
  - Delete, 62
  - Find Again, 66
  - Find/Replace..., 63
  - Invalid Lines..., 68
  - Next Bookmark, 67
  - Paste, 61
  - Preferences..., 70
  - Previous Bookmark, 67
  - Redo, 60
  - Set/Clear Bookmark, 66
  - Undo, 60
- Edit Procedure, 108
- editor
  - dialog-based, 125
  - full text, 127
- Editor Mode, 73
- else, 292
- Emergency backup, 333
- Enable the context menu in the
  - Graphics window, 84
- Enable the mouse wheel in the
  - Graphics window, 85
- Enable tooltip showing coordinates and gray value at the mouse cursor position in the
  - Graphics window, 85
- encoding, 55
  - native, 55, 81
  - UTF-8, 56, 81
- endfor, 294
- endif, 291, 292
- endtry, 296
- endwhile, 293
- error handling, 296
- escape
  - strings, 268
- Example, 141
- example programs, 50
- exception
  - handling, 298
  - throw directly, 82
- Exception handling, 308, 311, 313, 316, 318, 321
- Execute
  - Activate/Deactivate Breakpoint, 90
  - menu, 86
- Execute menu
  - Abort Procedure Execution, 92
  - Breakpoints ..., 90
  - Call Stack..., 89
  - Clear All Breakpoints, 90
  - Clear Breakpoint, 90
  - Reset Procedure Execution, 92
  - Reset Program Execution, 91, 92
  - Run, 86
  - Run to Insert Cursor, 87
  - Set Breakpoint, 90
  - Step Forward, 88
  - Step Into, 88
  - Step Out, 88
  - Step Over, 87
  - Stop, 89
- Exit Assistant, 194, 219, 226, 263
- expected gray value range, 256
- expert, 197
- exponential
  - functions, 287
- Export, 54, 71, 122
  - UTF-8 encoding, 56
- external procedure, 13
- External Procedure Settings..., 108
- external procedure, modified, 52
- extract edges, 251
- false, 335
- Feature Histogram, 104, 122
- Feature Inspection, 104, 122
- feature processing, 254



- feature selection, 253
- Field, 196
- File, 165, 218, 225, 262
  - menu, 48
- file history, 49
- File menu
  - Browse HDevelop Program Examples..., 50
  - Cleanup, 57
  - Export, 54
  - Insert All..., 51
  - Insert Mainbody..., 52
  - Insert Procedures..., 51
  - Insert Program, 51
  - New Program, 49
  - Open Program..., 49
  - Print..., 59
  - Properties..., 58
  - Quit, 60
  - Read Image, 56
  - Recent Programs, 51
  - Save, 52
  - Save All, 53
  - Save Procedure As..., 53
  - Save Program As..., 52
- Find, 172
- Find Again, 66
- Find Model, 239
- Find Variable, 154, 158
- Find/Replace..., 63, 122
- Font, 72
- for
  - loop, 294
- for, 324, 335
- Forward, 172
- Forward in History, 124
- frames per second
  - Image Acquisition Assistant, 198
- Full Text Editor, 73
- full text editor, 127
- fuzzy contrast, 258
- fuzzy edge position, 258
- fuzzy measuring, 256
- fuzzy pair center position, 259
- fuzzy pair gray mean, 259
- fuzzy pair width, 259
- gen\_tuple\_const, 278
- General Documentation, 140
- Generic, 196
- get\_system, 325
- Give Error, 84
- Global, 152
- global, 271
- global variables, 271
- Go to Line, 124
- Go to Program Counter, 124
- graphics
  - window, 159
- graphics window, 19, 325, 335
  - clear, 94
  - close, 94
  - colors, 95
  - image size, 94
  - line width, 95
  - open, 93
  - regions, 95, 96
  - select iconic variable, 94
  - window size, 94
- Gray Histogram, 104, 122
- gray value
  - histogram, 104, 175
  - inspection, 104, 173
  - status bar, 47
- Greediness, 242
- GUI, 3
- guru, 197
- H\_MSG\_FAIL, 308
- H\_MSG\_FALSE, 308
- H\_MSG\_TRUE, 308
- H\_MSG\_VOID, 308
- HALCON
  - example programs, 50
  - modules, 58
- HALCON News (WWW), 121
- HALCON Reference, 121
- HALCON XL, 306, 322
- HALCONIMAGES, 56, 195
- HALCONROOT, 56, 195
- HDevelop
  - dev\_ operators, 110
  - example programs, 50
  - language, 267
  - runtime error, 86

- warning, 191
- HDevelop Language, 121
- HDevelop procedure, 12
- HDevelop User's Guide, 121
- HDevelop.ini, 71
- Help, 120, 122, 124, 132
  - About, 121
  - Context Help, 120
  - HALCON News (WWW), 121
  - HALCON Reference, 121
  - HDevelop Language, 121
  - HDevelop User's Guide, 121
  - Help, 120
  - menu, 120
  - Search Documentation, 121
- hierarchical way, 13
- history
  - of files, 49
- Home, 172
- IC, 123
- iconic data, 335
- iconic object, 335
- if, 291, 292
- if, 335
- ifelse, 292
- Ignore first image of live acquisition, 198
- image, 335
- image acquisition
  - assistant, 25
- Image Acquisition Assistant, 193, 194
  - Code Generation, 199
  - Connection, 195
  - frames per second, 198
  - Inspect, 198
  - Parameters, 197
  - Source, 195
- Image Acquisition Interface, 195
- image coordinates
  - status bar, 47
- Image File(s), 195
- Image Files, 199
- Image Object, 199
- image properties
  - status bar, 47
- image pyramid, display, 228
- Image Size, 94
- image source, 206, 250
- Import, 71
- Increase Font Size, 172
- Indent Size, 72
- Insert
  - Code, 199
- Insert, 172
- insert, 307
- Insert All As Local, 107
- Insert All..., 51
- Insert Code, 194, 219, 247, 265
- Insert Code..., 96
- insert cursor, 19
- Insert dev\_display() into program, 154
- Insert Mainbody..., 52
- Insert Procedures..., 51
- Insert Program, 51
- Insert Used As Local, 107
- Inspect, 158, 245
  - Image Acquisition Assistant, 198
- Interface, 138
- Interface Library, 197
- Invalid Lines..., 68
- Jump to Link, 172
- Keep dialog open, 50, 56
- keyboard, 14
- keyboard
  - menu access, 48
- keyboard shortcuts, 329
- Keywords..., 114
- LANG, 74
- Language, 74, 140
- Last Pyramid Level, 243
- LC\_ALL, 74
- LC\_COLLATE, 74
- LC\_CTYPE, 74
- Library, 141
- line continuation, 127
- Line Profile, 105, 122
- line profile, 105, 185
- Line Width, 95, 179
- List Open Tabs, 124
- Live, 197

- Load Assistant Settings, [194](#), [218](#), [226](#), [263](#)
- Load Camera Parameters, [263](#)
- Load Image, [262](#)
- Load Model, [226](#)
- Load ROI from File., [264](#)
- Load Test Images, [238](#)
- local procedure, [13](#)
- local procedure, [52](#)
- local variables, [271](#)
- look-up table, [96](#)
- loop
  - body, [335](#)
- Loop Counter, [199](#)
- LUT, [38](#)
- Lut, [96](#)
- main procedure, [12](#), [306](#), [310](#), [312](#), [315](#), [317](#), [319](#), [322](#)
- main window, [45](#)
  - window title, [45](#)
- Make All External, [107](#)
- Manage Passwords, [77](#)
- Matching Assistant, [193](#)
- Max Column Scale, [233](#)
- Max Row Scale, [233](#)
- MaxDeformation, [243](#)
- Maximum Number of Matches, [242](#)
- Maximum Overlap, [242](#)
- MDI, [119](#)
- MDI, [48](#)
- Measure Assistant, [193](#)
- measure task, setup, [249](#)
- Measuring, [263](#)
- menu
  - Assistants, [115](#)
  - Calibration (Image Acquisition Assistant), [200](#)
  - Edit, [60](#)
  - Execute, [86](#)
  - File, [48](#)
  - Help, [120](#)
  - Operators, [108](#)
  - Procedures, [105](#)
  - Suggestions, [114](#)
  - Visualization, [93](#)
  - Window, [115](#)
- menu bar, [48](#)
- messages
  - status bar, [47](#)
- Metric, [235](#)
- Min Column Scale, [233](#)
- Min Row Scale, [233](#)
- Minimum Component Size, [232](#)
- Minimum Contrast, [236](#)
- Minimum Score, [241](#)
- Mode, [160](#)
- model creation, [222](#), [227](#)
- model image, display, [227](#)
- model image, open, [225](#)
- model parameters, advanced, [234](#)
- model parameters, standard, [230](#)
- model use parameters, advanced, [242](#)
- model use parameters, standard, [241](#)
- modified
  - external procedure, [52](#)
  - program, [45](#)
- Modify Model Image, [229](#)
- Modify Regions, [168](#)
- mouse
  - click, [13](#)
- Move Down, [137](#)
- Move tab to the left, [124](#)
- Move tab to the right, [124](#)
- Move Up, [137](#)
- multiple-document interface, [48](#)
- native encoding, [55](#), [81](#)
- New Program, [49](#), [122](#)
- New Tab, [124](#)
- New Zoom Window, [104](#)
- Next, [172](#)
- Next Bookmark, [67](#)
- Next Link, [172](#)
- Normal, [198](#)
- number of visible objects, [240](#)
- Open, [50](#)
- Open Graphics Window, [115](#)
- Open Graphics Window..., [93](#)
- Open in new HDevelop, [50](#)
- Open Model Image, [225](#)
- Open Operator Window, [116](#), [132](#)
- Open Output Console, [47](#), [116](#)
- Open Program Line View, [118](#)

- Open Program Listing, 115
- Open Program..., 49, 122
- open test images, 238
- Open Variable Window, 115
- operation
  - precedence, 290
- Operations, 167
- operator
  - data base, 335
  - window, 146
- operator window, 19
- operator window, 336
- Operators
  - Control, 108
  - Develop, 110
  - menu, 108
  - submenus, 112
- Optimization, 307
- Optimization, 236
- optimize parameters, 223
- Optimize Recognition Speed, 244
- Organize Windows, 119
- Output Destination, 178
- Paint, 96
- parameter
  - expressions, 273
- parameter Angle Extent, 233
- parameter Angle Step, 234
- parameter Column Scale Step, 235
- parameter Contrast, 231
- Parameter Documentation, 142
- parameter Greediness, 242
- parameter Last Pyramid Level, 243
- parameter Max Column Scale, 233
- parameter Max Row Scale, 233
- parameter MaxDeformation, 243
- parameter Maximum Number of Matches, 242
- parameter Maximum Overlap, 242
- parameter Metric, 235
- parameter Min Column Scale, 233
- parameter Min Row Scale, 233
- parameter Minimum Component Size, 232
- parameter Minimum Contrast, 236
- parameter Minimum Score, 241
- parameter Optimization, 236
- parameter optimization, 223
- parameter Pyramid Levels, 232
- parameter Row Scale Step, 235
- parameter Start Angle, 233
- parameter Subpixel, 243
- parameter Timeout, 237
- Parameters, 136
  - Image Acquisition Assistant, 197
- parameters, reset, 237
- Password, 135
- Paste, 61, 122, 133
- paste, 126
- PC, 123
- PC Down, 125
- PC Up, 125
- pixel
  - type, 174
- pixel info, 104, 173
- Plot Quality, 160
- Port, 196
- pose bounds, determine, 246
- Position Precision, 97
- Predecessors, 114
- preferences
  - export, 71
  - HDevelop.ini (persistence), 71
  - import, 71
- Preferences..., 70
- Pregenerate Shape Model, 236
- preview code, 255
- Previous, 172
- Previous Bookmark, 67
- print
  - HDevelop procedure, 59
  - HDevelop program, 59
  - procedure, 59
  - program, 59
- Print..., 59, 122, 133, 172
- procedure, 306, 310, 312, 315, 317, 319, 322
- Procedure Name, 134
- Procedures, 113
  - menu, 105
- procedures
  - documentation, 12
- Procedures menu
  - Create New Procedure..., 105
  - Delete All Unused Local, 107

- Delete Current, 106
- Duplicate..., 106
- Edit Interface..., 106
- Edit Procedure, 108
- External Procedure Settings..., 108
- Insert All As Local, 107
- Insert Used As Local, 107
- Make All External, 107
- process features, 254
- Program
  - Protection, 78
- program counter, 19
- program window, 19, 123, 336
  - edit line, 125
- Properties..., 58
- pull-down menu, 48
- Pyramid Levels, 232
- pyramid levels, lock model and model image, 228
- pyramid levels, model, 228
- pyramid levels, model image, 228
- pyramid, display, 228
- quality issues, 209
- Quit, 60
- Read Image, 56, 122
- Recent Programs, 49, 51
- recognition rate, determine, 245
- recognition speed, optimize, 244
- Record Interactions, 97
- Recursive, 195
- Redo, 60, 122
- reference to assistant elements, 217, 224, 261
- References, 141
- Refresh, 68, 197
- regex\_match, 284
- regex\_replace, 285
- regex\_select, 285
- regex\_test, 285
- region, 336
  - colors, 95
  - empty, 335
  - line width, 95
  - shape, 96
- regions
  - visualization, 95
- regular expressions, 284
- relative file paths, 80
- Release Generated Code Lines, 194, 219, 248, 265
- Remove, 137
- Remove from User Tab, 154, 158
- repeat, 293
- replace
  - Find/Replace..., 63
- Replace selected program lines, 136
- reserved words, 291
- Reset, 71, 137, 237
- reset
  - graphics window, 98
- Reset All, 197
- Reset Parameters, 98
- Reset Procedure Execution, 92, 122
- Reset Program Execution, 91, 122
- Resolution, 196
- Restrictions, 307, 311, 313, 315, 318, 321
- results tab, 253
- ROI Type, 166
- row, 47
- Row Scale Step, 235
- Run, 86, 122
- Run to Insert Cursor, 87
- Run Until Here, 132
- runtime
  - status bar, 47
- Runtime error, 308
- Save, 52, 122
- save
  - local procedure, 52
- Save All, 53, 122
- Save Current Assistant Settings, 194, 218, 226, 263
- Save Model, 226
- Save Procedure As..., 53
- Save Program As..., 52
- Save ROI to File, 264
- Save Window ..., 105
- scale range, 233
- scale step size, 235
- scope (of variables), 271
- SDI, 119
- SDI, 48

- Search Documentation, 121
- search object, 239
- search parameters, advanced, 242
- search parameters, standard, 241
- See also, 114
- Select a Procedure, 124
- Select Directory ..., 195
- select edges, 252
- select features, 253
- Select File(s) ..., 195
- Select Graphics Window, 99
- select test image, 240
- Select..., 196
- semantics, 267
- sequence file, 29
- set
  - up, 249
- Set 2D Calibration, 168
- Set Auto Completion Mode, 124
- Set Editor Mode, 124
- Set Enter Execute Mode, 124
- Set Insert Cursor, 124, 133
- Set Parameters..., 99, 122
- Set Program Counter, 124, 133
- Set/Clear Bookmark, 66, 133
- Set/Clear Breakpoint, 90, 124, 133
- set\_system, 325
- Shape, 96
- shape model, load, 226
- shape model, save, 226
- Shape models may cross the image
  - border, 244
- Short Description, 141
- shortcuts, 14
- Show Caller, 132
- Show Code Preview, 194, 219, 248, 265
- Show frames per second during live acquisition, 198
- Show main, 125
- Show Min/Mean/Max, 198
- Show Next Tab Card, 124
- Show Previous Tab Card, 124
- Show Procedure, 132
- Show Procedure in New Tab, 132
- Show Procedure in New Window, 132
- Show Processing Time, 47, 84
- single-document interface, 48
- Snap, 196
- Sort by Name, 154, 158, 197
- Sort by Occurrence, 154, 158
- Source
  - Image Acquisition Assistant, 195
- split, 284
- standard model parameters, 230
- standard search parameters, 241
- Start Angle, 233
- status bar, 47
- Step, 160
- Step Forward, 88
- Step Into, 88, 122
- Step Out, 88, 122
- Step Over, 87, 122
- Stop, 89, 122, 197
- stop
  - HDevelop program, 86
  - program, 86
- strchr, 283
- string, 336
  - concatenation, 273, 283
  - operations, 281
  - special characters, 268
- strlen, 284
- strrchr, 283
- strrstr, 284
- strstr, 284
- Subpixel, 243
- Successors, 114
- Suggestions, 141
  - Alternatives, 114
  - Keywords..., 114
  - Predecessors, 114
  - See also, 114
  - Successors, 114
- suppress error messages, 82
- Syntax, 172
- syntax, 267
- tab results, 253
- terminology, 13
- test image sequence, delete, 238
- test image, delete, 238
- test image, display, 240
- test image, select, 240
- Test Images, 238

- test images, load, 238
- test model, 222, 237
- throw, 296
- Timeout, 237
- Trigger, 196
- trigonometric
  - functions, 287
- true, 335
- try, 296
- tuple, 336
  - concatenation, 275, 276
- Type, 134
- type, 336
  - boolean, 335
  - integer, 335
  - real, 335, 336
  - string, 335, 336
- Undo, 60, 122
- Unicode, 56
- Unit, 168
- UNIX, 306, 322
- unnamed, 45
- unsaved changes, 45
- until, 293
- Update, 176
- Update Graphics Window, 84
- Update Image, 197
- Update Program Counter, 84, 133
- Update Variables, 84, 154, 158
- Update Window, 98
- Use Model, 237
- User, 152
- UTF-8 encoding, 56, 81
- variable
  - \_, 270
- variable names, 255
- variable window, 19
- variable window, 150, 336
  - layout, 151
  - resize, 151
  - tabs (All, Auto, User), 151
- variables, 270
- view image pyramid, 228
- view model image, 227
- view test image, 240
- Visibility, 197
- visible objects, 240
- Visual Basic, 11
- Visual Basic .NET, 11
- Visual Basic .NET export, 314, 316
- Visual Basic export, 319
- Visualization
  - menu, 93
  - Record Interactions, 97
- Visualization menu
  - Apply Immediately, 97
  - Clear Graphics Window, 94
  - Close Graphics Window, 94
  - Color, 95
  - Colored, 95
  - Display, 94
  - Draw, 95
  - Feature Histogram, 104, 181
  - Feature Inspection, 104, 183
  - Gray Histogram, 104, 175
  - Image Size, 94
  - Insert Code..., 96
  - Line Profile, 105, 185
  - Line Width, 95
  - Lut, 96
  - New Zoom Window, 104
  - Open Graphics Window..., 93
  - Paint, 96
  - Position Precision, 97
  - Reset Parameters, 98
  - Save Window ..., 105
  - Set Parameters..., 99
  - Shape, 96
  - Update Window, 98
  - Window Size, 94
  - Zoom Window, 104, 173
- Volatile, 198
- Warning, 141
- warning, 191
- while
  - loop, 293
- while, 325, 335
- Window
  - Cascade Windows, 119
  - menu, 115
  - Open Graphics Window, 115
  - Open Operator Window, 116

- Open Output Console, [116](#)
- Open Program Line View, [118](#)
- Open Program Listing, [115](#)
- Open Variable Window, [115](#)
- Organize Windows, [119](#)

- Window Size, [94](#)
- window title, [45](#)
- Windows, [306](#), [322](#)

- X, [196](#)

- XLD, [336](#)
  - colors, [95](#)
  - line width, [95](#)

- Y, [196](#)

- Zoom, [173](#)

- Zoom Window, [104](#), [122](#)